King Fisherman

1971 race for trophies and prizes starts today through 200 weigh-in stations

Seventeenth edition of the Colonist King Fisherman Contest starts today and more than 200 weigh-in stations on Vancouver Island are ready to receive entries of salmon, five pounds or heavier, and trout and small-mouth lake bass, one pound or heavier.

Top prize this year is a CP Air all-expenses-paid trip for two to Amsterdam. That prize will be won in a hidden weight draw by a Colonist subscriber and any qualifying fish is eligible for the draw. The more fish you enter the greater chance you have to win.

Second major hidden-weight prize will be a cartop boat and third prize will be a complete salmon outfit, including rod, reel, line, net and tackle box filled with lures from Wilson and Lenfesty.

There will be Prince Buttons each month for the 25 heaviest salmon in each of the three categories — chinooks, coho and tyee — and 15 Prince Buttons each month in each of the three freshwater categories — trout caught in a river, trout caught in a lake, and small-mouth bass.

There will be trophies and merchandise prizes for the biggest fish in each category over the entire six months of the contest.

The King Fisherman Contest this year runs from May 1 to Oct. 31.

There will be a special Centennial Fish of the Year Trophy for the outstanding quality catch and any angler who thinks he has a contender should mail in details of his catch to Colonist officials.

All anglers who fish on Vancouver Island or Gulf Islands waters are eligible, except professional guides, holders of commercial fishing licences and Compleat Anglers who have won buttons in all six categories in any one year.

You don't have to be a Colonist subscriber to win buttons and trophies, but you do have to be a subscriber to win the merchandise prizes, including the trip to Amsterdam.

Home Edition

TELEPHONE 383-4111
CLASSIFIED 386-2121

The Daily Colonist.

Vancouver Island's Leading Newspaper Since 1858

Cloudy Showers

Weather details on Page 2

No. 119—113th YEAR | VICTORIA, BRITISH COLUMBIA, SATURDAY, MAY 1, 1971 | 10 CENTS DAILY 20 CENTS SUNDAY

Coast Oil Hearing

Anderson: I'll Keep Pushing

By HUBERT BEYER

David Anderson doesn't give up easily.

"I guess I'll wait a week and unless something happens I'll try again," the Liberal MP for Esquimalt-Saanich told the Colonist from Ottawa Friday.

Anderson was referring to his attempts in the Commons this week to get a statement from Prime Minister Trudeau regarding the possibility of holding hearings in Victoria and Vancouver in connection with the proposed U.S. oil tanker route from Alaska to Washington state, through West Coast waters.

Three times in three days, Anderson has asked the prime minister if and when he intends to grant permission to his committee to hold the hearings.

Twice the prime minister ignored his question.

"The third time, I got an answer all right," Anderson said.

"I got slapped down pretty good by Mr. Trudeau. When I asked him this morning, for the third time, he got up and told me that he wasn't opposed to the hearings per se, but that he wasn't sure whether my committee was all that well-suited to hold them," he said.

As chairman of the Commons' committee on pollution and environmental control, Anderson has been fighting for permission to hold hearings on the West Coast on the proposed oil tanker route.

But last month, the Commons turned down his request to take the committee to Victoria and Vancouver.

"At least the prime minister has now stated that he

Continued on Page 2

Opposition To Oil Hurts All

VANCOUVER (CP) — The Pacific Northwest Trade Association was warned Thursday that both American and Canadian interests were being hurt by opposition to oil transport — by either tankers or pipelines.

Jim Ross, vice-president of Standard Oil of Ohio (Sohio) — the company which has title to about half the Prudhoe Bay oilfield — said the United States urgently needs the oil at Alaska's North Slope and said the U.S. Government must give quick approval to the construction of a pipeline from the North Slope to the ice-free port of Valdez.

Ross said it was imperative "for the benefit of all the people in the U.S." that restraints against the pipeline construction be lifted.

Checkup Before Trip

Queen Elizabeth steps from plane at London's Heathrow airport Friday after arrival from Sandringham, England where she was recuperating from a heavy cold. She will undergo medical checkup before leaving for B.C. visit Monday.—(AP)

$6 Billion Project Okayed

Hydro Monster To Feed Quebec

QUEBEC (CP)—Premier Robert Bourassa announced Friday the go-ahead for a $6 billion monster hydro-electric project to harness rivers flowing into James Bay.

He told about 4,000 Quebec Liberal party members the project will create about 3,500 jobs by the end of this year and is expected to produce 125,000 jobs eventually.

But he was not yet able to announce financing arrangements.

The premier said a public corporation will be set up by the government and Hydro-Quebec, the province's publicly-owned hydro-electric utility, to administer the project.

He also said that the government has approved an "immediate" start on the project, which will harness the power of five rivers emptying into James Bay.

However, he made no mention of financing arrangements for the project, despite published reports in the last week which said the government had reached agreement with various large private firms on the financing terms.

Negotiations between the government and a number of potential investors continued Friday up until a few hours before Bourassa addressed the party rally.

Five MPs Reject Raises

OTTAWA (CP) — Paul St. Pierre (L—Coast Chilcotin) led a series of MPs in the Commons Friday in renouncing a proposed $6,000 increase in salaries for MPs and Senators.

St. Pierre said he will take steps to ensure that the increase does not come to him.

Conservative Patrick Nowlan (Annapolis Valley), Liberal Tom Goode (Burnaby-Richmond-Delta) and New Democrats Stanley Knowles (Winnipeg North Centre) and Grace MacInnis (Vancouver-Kingsway) followed suit.

They were speaking in

Continued on Page 2

Flore Pleno Nanum Coming Your Way

Delphinium ajacis flore pleno nanum mixed? It may sound like something from ancient Rome, but you better watch for it because it's the next free seed offer made through The Daily Colonist by gardening columnist M. V. Chesnut.

The third Colonist seed offer of the spring is of a flower almost unknown here, whose simplified title is Hyacinth-Flowered Larkspur. Watch for details beginning in Sunday's Colonist.

Turner Meets Bennett

June Talks Aim Not 'Do-or-Die'

By IAN STREET
Colonist Legislature Reporter

Federal justice minister John Turner met with Premier Bennett and Attorney-General Leslie Peterson for nearly 90 minutes Friday to discuss issues which will come up at the federal-provincial constitutional conference to be held in Victoria June 14 to 16.

Afterwards Turner told reporters he was travelling across the country talking to all provincial premiers in an effort to "isolate possible areas of disagreement" prior to the constitutional talks.

He said that the federal government didn't agree with those who claim this is a "do-or-die" conference on the constitution. But he added: "I do think it's important for English Canada that we achieve some concrete results in order that the discussions become credible so that the Canadian people believe something will come from the meetings.

"In the case of public opinion in Quebec, it is also important to achieve results so that the moderates who support Premier Bourassa and federalism can be encouraged and show it isn't necessary for Quebec to separate."

Turner refused, however, to comment directly upon the Quebec premier's attack on Ottawa for allowing the anti-terrorist legislation to elapse at midnight Friday.

Rent Strikers Face Eviction

VANCOUVER (CP) — Wall and Redekop Realty Ltd. began serving eviction notices Friday on about 60 tenants who have been conducting a rent strike.

The strike, sponsored by the Vancouver Tenants Council, developed in a dispute over recent rent increases instituted by the company. A spokesman for the council suggested that the company's action was a bluff.

Skagit 'Dice Loaded'

VANCOUVER (CP) — The Canadian and U.S. governments have loaded the dice against opponents of proposed flooding of British Columbia's Skagit Valley, the chairman of an anti-flooding committee charged Friday.

John Massey, chairman of the ROSS (Run Out Skagit Spoilers) committee, made the charge in a letter he sent to Prime Minister Trudeau and all B.C. Members of Parliament.

The loading of the dice, he said, occurred when terms of reference were established for the International Joint Commission hearings to be held June 3 and 4 in Bellingham, Wash., and Vancouver on the Skagit.

Massey said the Canadian and U.S. governments in setting out those terms of reference have forbidden the commission to recommend against the flooding, even though it is empowered to look into its consequences.

The terms say any recommendations made by the IJC after its hearings should be consistent with its 1942 order of approval, which approved further flooding of the Skagit, and with the 1967 agreement approving such flooding by the B.C. government and Seattle City Light, the utility wishing to carry out the flooding.

"The governments of Canada and the U.S. referred this matter back to the IJC because of enormous public pressure, on both sides of the border, to prevent the flooding of the valley, not because

Continued on Page 2

Don't Miss

Bonaparte Hit With Lawsuits
Names—Page 5

88-Year-Old Out on Street
—Page 18

Millions Starving In East Pakistan
—Page 19

	Page
Bridge	29
Comics	26
Courtroom Parade	10
Crossword	30
Entertainment	24, 25
Financial News	8, 9, 10
Garden Notes	26
Names in the News	5
Sport	14, 15
Television	28
Women	22, 23

Webb . . . 'alive and well'

Journalist Returns To 'Life'

PHNOM PENH (UPI) — Catherine M. (Kate) Webb, UPI bureau manager in Phnom Penh who was thought to have been slain after her capture by Communists April 7, was freed Saturday.

"I'm alive and well," she said in a telephone call to the UPI bureau from Kompong Speu, 35 miles southwest of Phnom Penh. A car was sent to return her to the capital.

The car was unable to get through to Highway 4 however, because it was blocked by Communist forces. The U.S. embassy said it was sending a helicopter to pick her up and sending a physician with it.

Miss Webb, 28, was thought to have been killed by her captors because the body of a woman fitting her description was found.

Ex-MP Says Lawmakers Get Car Bargains

Deals Blunt Safety Drive

OTTAWA (CP) — A former Conservative MP said Friday the drive for improved car safety has been weakened by what he described as a widespread practice in which some Canadian lawmakers have been able to buy slightly-used cars at "ridiculously low prices."

Howard Grafftey, Conservative party spokesman on consumer protection, told a news conference that such deals between elected officials and representatives of the Big Three auto makers are among many factors hindering the consumer movement.

He said that as an MP in 1965 such a deal was "clearly suggested" to him by Ron Todgham, president of Chrysler (Canada) Ltd. What he construed as a thinly-veiled offer, he said, was made over dinner at Ottawa's exclusive Rideau Club in July, 1965, "just when I was breaking in on the safety debate."

Following the first reports of Grafftey's comments, Todgham replied from Windsor that the company never offered to sell a car to him.

A spokesman for Ford Motor Co. of Canada said his company does not sell cars at special prices to any elected officials in Canada and added there is no auto industry lobby opposing safety legislation.

At his news conference, however, Grafftey said that while conducting a policy probe on consumer protection the last year, he came across at least a couple of instances in which Canadian legislators had accepted such deals.

He refused to name anyone involved in the deals but insisted the practice is sufficiently widespread at all levels of government "to give the auto industry enough clout to stop effective legislation on safety and quality."

"This is a practice that is not in the interest of the consuming public," he said.

Grafftey . . . widespread practice

Anderson Keeps Pushing

From Page 1

isn't opposed to the hearings, but he failed to say whether we could actually go ahead and hold them," Anderson said.

Trudeau's "angry reply" wasn't unexpected, he said. In his question, Anderson asked Trudeau if he intended to "repudiate the government House leader's misguided support of his Conservative colleagues' action.

His remarks referred to Alan MacEachen's support of the Conservative motion in the Commons last month to shelve Anderson's request for hearings at the West Coast.

Anderson said it would have been better "if I could have done it all very neatly and politely, but sometimes you have to yell and scream to get attention."

It all boiled down to this:

"It's a question of what a member of Parliament should do in Ottawa. He can build himself a position of power, end up as a cabinet minister and say yes to everything, or he can explore ideas and question policies if he thinks they are wrong," he said.

"That's what Eric Kierans' resignation was all about."

Earlier, in a separate interview in Ottawa, Anderson said Trudeau had appeared to be in a nasty temper because of the resignation from the cabinet of Kierans, minister of communications until he quit Thursday.

Anderson said he hopes the prime minister's remarks meant that some committee — even if it wasn't his — would be sent to the West Coast.

"I don't care if they send the parliamentary restaurant committee out there to study the effect of pollution on oysters and salmon," he said.

As long as some committee did the job, he didn't care which it was, he said.

Meanwhile, Conservative House leader Gerald Baldwin said in an interview in Ottawa he thinks a Commons committee should study the pollution threat on the West Coast.

But that study, he said, should be linked to a study of the possible use of the Mackenzie Valley for oil and gas pipelines from Alaska, as well as the issue of aboriginal rights of native people in the area.

He said he had moved to adjourn debate on Anderson's first motion (to hold hearings) to allow study and later debate on the motion.

Trial Ordered In Tot's Death

WHITE ROCK (CP) — An 18-year-old youth from Merritt was committed for higher court trial Friday on a non-capital murder charge in the death of his nephew.

Thomas Nelson Allan was charged after three-year-old Richard Bangma died in Hospital Jan. 27.

From Page 1

Skagit Flooding

of concern that a reservoir should be properly landscaped," wrote Massey.

"If the IJC is prevented, before the hearings have even begun, from reaching a recommendation against the flooding, then the whole exercise is a travesty of the democratic process.

"We find it absolutely incredible that a decision made in 1942 under conditions very different from those pertaining today, cannot be reviewed in 1971 and, if found unsound, be reversed."

Five Reject Raises

From Page 1

second-reading debate on a government bill to raise MPs' and senators' salaries to $18,000 from $12,000.

MPs' tax-free expense allowances would go to $8,000 from $6,000 and those of senators to $4,000 from $3,000.

St. Pierre said the salary increase was improper in a time of high unemployment.

But he would take the extra expense money and "use it gladly."

He also said he supported the principle of raising MPs' salaries, and attacked the "prosperous publicists" of the news media who have been "blackguarding Parliament."

While they could sleep with their money, "I can sleep with my conscience."

MPs worked atrocious hours and were men of high ideals. The press and MPs themselves had failed to tell the public of the job MPs do.

But the salary increase should not go into effect until after the next election.

He would vote for the bill to avoid appearing to side with the professors and publicists who have unjustly criticized Parliament.

Nowlan agreed that the principle of the increase was sound, but said the $6,000 increase is too big. He too said it should only take effect after the next election.

If the bill passes in its present form, "I will take steps to have no pecuniary interest" in the increase. But he said the expense money was needed.

He rejected salary increases for senators, whose job is not a "full-time occupation."

Nowlan said he would vote for the bill on second reading to get it into committee where changes could be made.

Accepting the salary increase would compromise MP's ability to preach economic restraint in future.

Goode said he too would turn down the increase or give it to charity. Any increase should not take effect until after a new Parliament is elected.

The government bill would make the increase retroactive to last October.

Knowles said "the thing that is most wrong in our society is the ever-widening gap between rich and poor." The increase would worsen that gap.

Knowles feared the gap would widen further with renewed inflation.

Jack Horner (PC — Crowfoot) said MPs' salaries should be high enough to remove MPs' temptation to "take money illegally . . . or to take bribes."

Horner said he could not in good conscience accept the provision making the increase retroactive.

He called for more funds to cover MPs' expenses such as telephone calls made from the ridings. Telephone calls made from MPs' Ottawa offices are charged to the government.

Two Creditiste members, Leonel Beaudoin (Richmond) and Romuald Rodrigue (Beauce), also opposed the increases, on the ground that they were poorly timed.

Beaudoin said MPs' work is becoming more onerous and delicate. In better times he would probably have supported the increase for his family of 10 children.

But times were bad, and he was obliged to oppose the increases as long as the government didn't increase the social measures to help the poor.

Rodrigue said the legislation was not justified, especially the increase in the non-taxable expense allowances which he said should be abolished.

Mrs. MacInnis said she would devote whatever net gains she received from the increase to suitable charities within her constituency.

The Liberal government, which was very much in favor of means tests for poor people receiving social benefits, lost all enthusiasm for the concept when it came to MPs' salaries.

John Gilbert (NDP—Broadview) was the only member of his party to say he would support the bill.

He didn't see why persons should suffer financially because they were making a contribution to society.

John Burton (NDP—Regina East) said the government was acting with indecent haste in putting through the pay raise.

Prime Minister Trudeau introduced the government's policy Monday, the Commons gave the bill routine first reading Wednesday and began debate Thursday.

Students Burn Trudeau Effigy

BRIDGETOWN, Barbados (Reuter) — Students today burned an effigy of Prime Minister Trudeau and a replica of the Canadian flag in a protest here against the conviction of West Indian students at a Montreal trial. The demonstration came a few hours after about 60 demonstrators stoned the Canadian high commissioner's house in Georgetown, Guyana, breaking windows but causing no injuries.

U.S. Banks Down Under

AUCKLAND (Reuter) — Wells Fargo will become the first U.S. bank to enter the New Zealand money market, it was announced Friday. The bank and broadlands Dominion Group Ltd., a finance house based here, will set up a merchant banking company to be known as the Broadbank Corp. Ltd.

CUT CAR COSTS
BUY A NEW
DATSUN
$59.95 Down $59.95 Month

$59.95 down (plus 5% tax and licence), $59.95 per month (48 months), is all it takes to own a spanking new 1971 Datsun 1300 —Full Price $1695.

At
DAVID DATSUN MOTORS LTD.
Yates at Cook 386-6166

There's an easier way

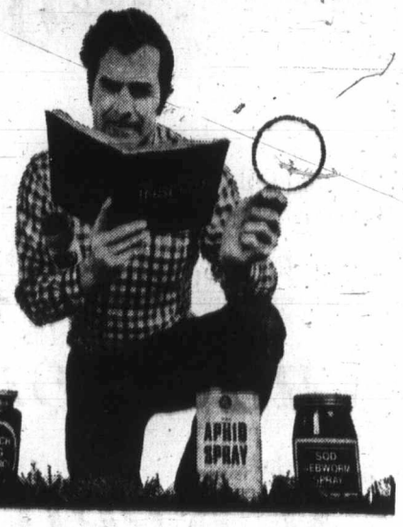

Spectracide.
All you need to control virtually every insect in your garden

Sure your garden is crawling with a great variety of insects. But you don't need a great variety of insecticides to control'em. In fact, in most cases all you need is one . . . Spectracide.

Spectracide [with Diazinon] controls virtually every important insect known to gardens. Mites, ants, chinch bugs, aphids, leafminers are just a few examples.

Protect your lawn, shrubs, flowers, fruits and vegetables with Spectracide.

Spectracide®
Spectracide® Contains Diazinon

Available in liquid concentrate, granular or pressurized spray, wherever fine garden supplies are sold.

Hair Spray Absolved

YOUR GOOD HEALTH

By G. C. THOSTESON, MD

Dear Dr. Thosteson: My daughter would like to become a beautician. However, I have heard of a beauty operator who died of "beautician's lung." Is there really such a disease, and does it eventually affect all operators? It is rather easy for me to believe this is happening since the introduction of hair spray and lacquers.—**Mrs. W.B.**

At one time, not too long ago, it was thought that hair sprays affected the lungs. Subsequently further investigation of cases of lung ailments has disproved this theory — the diseases turned out to be from other causes not related to the sprays. I see no objection to your daughter becoming a beautician.

□

Dear Dr. Thosteson: What can I take to get rid of pinworms? I reckon they are pinworms. They are about like a little white thread.—**Mrs. J.W.M.**

Well, that's what pinworms look like. I'd suggest that you have your doctor prescribe one or another of the medications effectively used for getting rid of these pests. Children in the family should be checked as well. Scrupulous cleanliness is essential, especially of the hands.

Dear Dr. Thosteson: Your column has caused me much worry, to be exact, your writing that after a vasectomy there is a small possibility of sperm being found even a year later.

Our doctor who performed this, understanding that we would never want it undone in the future because of our age, told us we would be perfectly safe after 10 ejaculations, but still I remember what you have written. We would prefer not to have a laboratory sperm count. Could you possibly reassure us?—**Mrs. B.H.**

The probability is that you will be perfectly safe, as your doctor said. But the fact remains that the only way to be certain is to have a subsequent sperm count. Occasionally, for example, the vas, or sperm duct, is double rather than single, and unless both branches of the duct are tied off, sperm will still be getting through. That's rare, of course — but it has happened and been reported.

That rather leaves it up to you. What do you want — to be pretty sure, or to be positive?

The Weather

MAY 1, 1971

Small craft warning continued for Juan de Fuca Strait. Mainly cloudy with a few showers; winds southeast 15 to 20 becoming southwest 15 by noon; Friday's precipitation nil; sunshine 1 hour 30 minutes; recorded high and low at Victoria 61 and 40. Today's forecast high and low 55 and 42. Today's sunrise 5:55 a.m., and sunset 8:28 p.m.; moonrise 11:28 a.m., moonset 2:36 p.m. Sunday's outlook — sunny periods.

East Coast of Vancouver Island — small craft warning continued for Georgia Strait; mainly cloudy with a few showers; winds southerly 15 to 20 becoming southwest 15 by noon; Friday's precipitation .02 inch; recorded high and low 63 and 39. Today's forecast high and low 58 and 40. Sunday's outlook: sunny periods.

West Coast of Vancouver Island — cloudy, rain becoming showery by noon; winds southeast 20 becoming southwest 15 in afternoon. Forecast high and low at Tofino 52 and 42. Sunday's outlook — cloudy with a few sunny periods.

North Coast — Rain becoming showery by noon; winds southeast 20 becoming southwest 15 in the afternoon; highs 50 to 55, Sunday outlook — cloudy with few sunny periods.

Extended outlook — Few showers Sunday, and chance of showers again Tuesday. Highs mostly in 50s, lows in upper 30s, lower 40s.

READINGS

	Max.	Min.	Precip.
St. Johns	38	30	.04
Halifax	51	31	—
Montreal	45	36	.06
Ottawa	43	38	.03
Toronto	47	40	—
Thunder Bay	47	22	—
Kenora	47	31	.17
North Bay	48	37	—
Churchill	26	18	—
The Pas	32	31	—
Winnipeg	50	33	.80
Brandon	48	33	.57
Regina	45	31	.05
Saskatoon	44	27	.09
Prince Albert	33	28	—
N. Battleford	48	31	.01
Swift Current	43	29	—
Medicine Hat	33	33	—
Lethbridge	56	29	—
Calgary	44	28	—
Edmonton	38	30	Trace
Penticton	64	40	—
Cranbrook	57	33	—
Castlegar	58	36	—
Vancouver	56	43	.01
Prince Rupert	48	41	.12
Prince George	52	31	.04
Mackenzie	49	32	.01
Nanaimo	53	39	.03
Kamloops	64	45	—
Revelstoke	58	37	—
Blue River	51	30	—
Cease Lake	42	26	—
Fort Nelson	49	32	—
Peace River	55	27	—
Whitehorse	45	29	—
Fort St. John	53	35	—
Seattle	60	46	—
Spokane	57	37	—
Los Angeles	62	51	—
New Westminster	53	45	—
Chicago	46	42	—
New York	53	44	—

TIDES AT VICTORIA HARBOUR
(Pacific Standard Time)

	Time H.M.	Ht. Ft.	Time H.M.	Ht. Ft.	Time H.M.	Ht. Ft.	Time H.M.	Ht. Ft.
1	18.55	2.0	23.35	8.1				
2	14.50	2.7						
3	00.20	7.9	15.50	3.4				
4	00.10	7.5	07.40	3.6	10.05	5.6	16.40	4.1
5	00.05	7.7	07.05	4.9	12.00	5.6	17.25	4.8
6	00.15	7.8	07.15	4.1	13.30	5.9	18.05	5.5
7	00.35	7.9	07.35	3.3	14.50	6.3	18.35	6.2

TIDES AT FULFORD HARBOUR

	Time H.M.	Ht. Ft.	Time H.M.	Ht. Ft.	Time H.M.	Ht. Ft.	Time H.M.	Ht. Ft.
1	05.30	8.5	07.10	8.5	15.20	2.7		
2	00.05	10.7	06.40	7.7	08.20	7.7	16.15	3.6
3	00.50	10.6	08.05	6.9	10.40	7.1	17.15	4.4
4	01.30	10.4	08.15	6.1	12.00	7.1	18.20	5.3
5	01.40	10.2	08.45	5.4	14.30	7.6	19.10	6.1
6	02.00	10.0	08.55	4.6	15.40	8.3	20.15	6.8
7	02.30	9.9	09.20	3.8	16.35	9.0	21.05	7.6

'MacDonald's is the Champion' of Furniture Values!

MONTH-END SALE

"Packed With Features"

Make sure your family has a wonderful new FLEETWOOD COLOR TV! MacDonald's is the "champion" of TV values! TOP TRADE-IN, HUGE SAVINGS — SHOP EARLY!

★ Easy Budget Terms
★ Free Hook-up
★ Free in-the-home service on all parts and labor for one year.
★ Bought Today — Delivered Today
★ Five-Year Warranty on Picture Tube
★ Free Delivery

Enjoy television viewing at its perfection, with feature-packed FLEETWOOD from MacDonald's.

ANOTHER SMALL SHIPMENT of the ever popular Fleetwood COLOR TVs JUST ARRIVED!
First Come, First Served

FREE STORAGE ★ FREE DELIVERY
Open an Account Today — NO DOWN PAYMENT
TRADE-INS ACCEPTED IN ALL DEPARTMENTS!
EASY LOW BUDGET PLAN — WHY WAIT?

—$798.50
Not 19" . . . Not 20" . . . Not 21"
BUT HUGE 25" PICTURE
Less $200 with trade,
YOU PAY ONLY $598.50

MACDONALD'S FURNITURE MART
WAREHOUSE DISCOUNT SALES

1420 BROAD ST. Park Free for 1 Hour on us, at the Centennial Square Parkade on Fisgard. (Corner of Pandora) 383-1171

Outback Indi

Fresh Flow

FORT WARE, B.C. (CP Two planeloads of food rived in this desolate nort B.C. community Thurs bringing the isolated Sel Indians their first fresh m and vegetables since year.

The airlift was organize

Steel Plant Set for Trail

TRAIL, (CP) — An $80 plant to manufacture pre-fabricated sewage t ment units is to be built Construction of the We Pollution Equipment M facturing Co. Ltd. plant begin in August on a five-section of a 75-acre indus park.

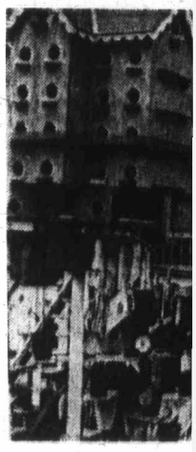

Former carpenter of the Montreal subu stands in his backya part of his collect

Victoria Visit

Queen B.C. T

LONDON (UPI) — Elizabeth's cold and are greatly improved a will definitely fly to C Monday for an extensiv of British Columbia, Bu ham Palace said Friday

The palace announce result of an examinat the Queen by her doct her Windsor Castle near London.

The examination fo the Queen's return to W Friday from her c estate at Sandringham spent three days there ing a bad cold and coug has plagued her t much of the winter.

The doctors foun Queen's health greatl proved, her cough better and the sinus in which accompanied th almost disappeared palace said.

The Queen will be panied on the 10-day mile tour by her h

The Queen and Prince Philip and P Anne. The trip coincid British Columbia's 100t versary celebrations.

The Queen is schedu arrive at Victoria's Harbor aboard the yacht Britannia at Monday. There will b welcoming ceremonies tennial Square and the family will make two motor drives throug downtown area.

Tuesday morning, vincial welcome will place in front of the lative buildings.

Princess Anne will Tofino Tuesday aftern officially open the Rim National Park

Crash Injur Victoria Ma

VANCOUVER (CP) year-old Victoria ma poor condition in Va General Hospital with suffered in a head-on, crash Thursday.

Police said Micha was injured when went out of control Deas freeway south couver, crossed a gra dian and slammed oncoming car. Occup the second car esca jury

Outback Indians

Fresh Food Flown In

FORT WARE, B.C. (CP) — Two planeloads of food arrived in this desolate northern B.C. community Thursday, bringing the isolated Sekani Indians their first fresh meat and vegetables since last year.

The airlift was organized by Bob McEwan of Surrey, who is trying to raise money for additional supplies. A float-equipped plane made the 500-mile flight from Vancouver, making two landings on the Finlay River.

McEwan said 500 pounds of food is still in Prince George and he hopes to get more to make up another planeload.

He said he plans to ask federal and provincial authorities to consider building an all-weather air strip in the area.

The Indians are hit hard by high food prices because of prohibitive freight rates.

They were virtually cut off when Williston Lake was formed by the Bennett Dam. The Sekanis at Finlay Forks previously lived at nearby Fort Grahame, now under water.

Steel Plant Set for Trail

TRAIL, (CP) — An $800,000 plant to manufacture steel pre-fabricated sewage treatment units is to be built here. Construction of the Western Pollution Equipment Manufacturing Co. Ltd. plant is to begin in August on a five-acre section of a 75-acre industrial park.

Air Standards Tough

WASHINGTON (AP) —William D. Ruckelshaus, administrator of the Environmental Protection Agency, Friday imposed tough air-quality standards for the U.S. and warned that they will require significant changes in citizens' commuting habits.

"These are tough standards," he said. "They are based on investigations conducted at the outer limit of our capability to measure connections between levels of pollution effects on man."

The strict standards call for reductions in the levels of sulphur oxides, carbon monoxide, nitrogen oxides, hydrocarbons, photochemical oxidants and particulate matter by July 1, 1975.

Ruckelshaus emphasized the effect these standards will have on major metropolitan areas, saying they probably will require mass transit, car pooling and other means of reducing car exhaust pollutants.

He said communities cannot rely on automobile control alone to alleviate the carbon-monoxide problem.

"If we are to meet the government deadline for carbon monoxide," he added, "then some cities will have to require drastic changes in their commuting habits."

Under the regulations set forth, states have until Jan. 1, 1972, to devise plans and schedules for abatement of atmospheric pollutants.

Implementation of the plans —which will be subject to federal approval—must begin by July 1, 1972, and be completed by July 1, 1975.

If states or communities fail to establish pollution-abatement timetables by the January deadline, Ruckelshaus said, the federal government will impose plans for them.

Reward Offered

VANCOUVER (CP)—The Bank of Montreal offered a $10,000 reward Friday for recovery of $827,000 taken in the armed robbery of its Vancouver General Hospital branch Tuesday.

Three lower mainland men are charged in the robbery and have been remanded in custody to Thursday.

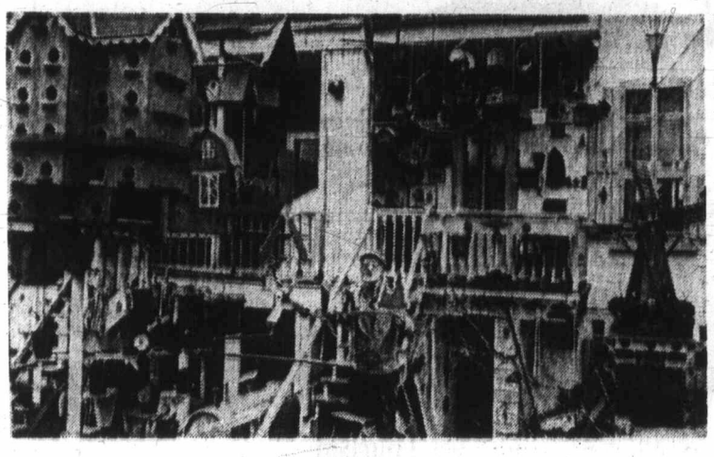

To Let for a Song

Former carpenter Joseph Lariviere, of the Montreal suburb of Westmount, stands in his backyard surrounded by part of his collection of 200 bird houses he has created over past six years. Lariviere, 66, says he is not a bird lover but builds houses for something to do.—(CP)

Victoria Visit Starts Monday

Queen's Cold Improves, B.C. Tour Definitely On

LONDON (UPI) — Queen Elizabeth's cold and cough are greatly improved and she will definitely fly to Canada Monday for an extensive tour of British Columbia, Buckingham Palace said Friday.

The palace announced the result of an examination of the Queen by her doctors at her Windsor Castle estate near London.

The examination followed the Queen's return to Windsor Friday from her country estate at Sandringham. She spent three days there nursing a bad cold and cough that has plagued her through much of the winter.

The doctors found the Queen's health greatly improved, her cough much better and the sinus infection which accompanied the cold almost disappeared, the palace said.

The Queen will be accompanied on the 10-day, 4,500 mile tour by her husband Prince Philip and Princess Anne. The trip coincides with British Columbia's 100th anniversary celebrations.

The Queen is scheduled to arrive at Victoria's Inner Harbor aboard the royal yacht Britannia at 7 p.m. Monday. There will be civic welcoming ceremonies at Centennial Square and the royal family will make two short motor drives through the downtown area.

Tuesday morning, a provincial welcome will take place in front of the legislative buildings.

Princess Anne will go to Tofino Tuesday afternoon to officially open the Pacific Rim National Park.

Philip meanwhile, will visit Duncan, Ladysmith and Nanaimo.

On her return to Windsor, the Queen carried out official audiences as usual and then was examined by her physicians and specialists.

Crash Injures Victoria Man

VANCOUVER (CP) — A 21-year-old Victoria man is in poor condition in Vancouver General Hospital with injuries suffered in a head-on, two-car crash Thursday.

Police said Michael Lee was injured when his car went out of control on the Deas freeway south of Vancouver, crossed a grass median and slammed into an oncoming car. Occupants of the second car escaped injury.

Trudeau's Secret To Shun Protest

VANCOUVER (CP) — Most details of Prime Minister Trudeau's schedule for a weekend visit to Vancouver are being kept secret in an effort to avoid demonstrators.

Radical groups already have announced plans for demonstrations near two of his planned public appearances today, May Day, traditionally a time for public displays of labor solidarity.

The itinerary lists only two events for the day.

Trudeau is to open a new whale pool at the Vancouver Aquarium in Stanley Park at 2 p.m. and to be guest of honor at a Liberal party fund-raising dinner at 7:30 p.m. at the downtown Hotel Vancouver.

Monday, he and Mrs. Trudeau greet the Royal Family at Vancouver International Airport as the Queen, Prince Philip and Princess Anne begin a 10-day visit to British Columbia.

The Trudeaus will accompany the royal party to Victoria on the Britannia, Monday night, take part in welcoming ceremonies and then "take leave of the Queen," according to a spokesman in the prime minister's office.

He may stay in Victoria overnight, or perhaps return to the mainland. Tour officials said they had no information as to what Trudeau's plans in Victoria were.

VETERANS AFFAIRS MOVING

From May 3, 1971, the offices of

- Veterans Welfare Services,
- Veterans Land Administration,
- Canadian Pension Commission,
- Bureau of Pensions Advocates

will be on the Second Floor of the Customs Building, 816 Government St., Victoria, B.C.

No change in telephone numbers.

PUBLISHED UNDER THE AUTHORITY OF THE HONOURABLE J. E. DUBÉ, MINISTER OF VETERANS AFFAIRS

NEW ARRIVALS FOR SPRING

Every day exciting new items are arriving at Standard, specially chosen to give you the finest values ever on quality furniture.

TEAK BEDROOM SUITE

Standard's first again with this new exclusive Teak bedroom grouping manufactured in Canada. This will be an open stock line, so you buy what you require. Beautifully styled and finished with modern black hardwood and base. Mahogany finished draw bottoms. Nylon side and centre guides.

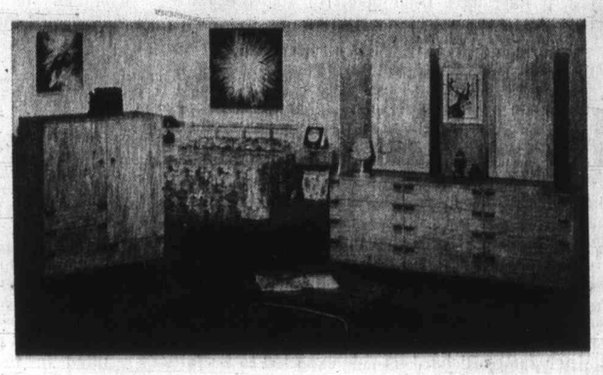

6 drawer chest	Reg. 150.00. SALE	135.00
Night table attached to bed	Reg. 65.00 SALE	59.95
Head board	Reg. 65.00. SALE	59.95
8 drawer double dresser with vertical mirror	Reg. 215.00. SALE	195.00
12 drawer triple dresser with twin mirror	Reg. 325.00. SALE	290.00
Gentlemen's door chest	Reg. 235.00. SALE	210.00

EXCITING NEW CHESTERFIELD SUITES

New shipment of Chesterfield Suites just arrived, at special savings in French Provincial, Modern, Contemporary, Colonial, Traditional

Modern Budget priced 4 seater chesterfield and chair, hardwood frame — arc spring—walnut show wood arms. Regular 219.00. SALE 186.95

Semi attached pillow back modern chesterfield and chair — heavy duty polyfoam cushion — arc spring hardwood frame. Regular 339.95. SALE 269.00

Colonial styled chesterfield and chair —wing, semi attached pillow back, soft spring edge and coil base box pleated skirt. Regular 419.00. SALE 369.00

Contemporary styled sofa and chair —arc spring, bullnose cushion, all hardwood frame, tuxedo styled arms. Regular 589.00. SALE 459.95

French Provincial sofa and chair, cherry fruitwood show wood, dacron wrapped cushion, hardwood frame. Regular 585.00. SALE 499.95

Modern deep tufted seat and back sofa and chair, tuxedo styled arms, in herculon fabric. Regular 659.00. SALE 489.95

Transitional styled chesterfield and chair, semi-attached pillow back, dacron wrapped cushions, soft spring edge and coil base for extra comfort. Regular 465.00. SALE 399.95

Remember—Easy Credit Terms Available

ADD EXTRA COMFORT FOR YOUR SUMMER GUESTS!

KROEHLER

SLEEP OR LOUNGE

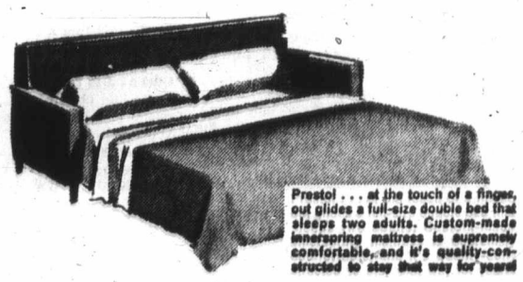

Presto! . . . at the touch of a finger, out glides a full-size double bed that sleeps two adults. Custom-made innerspring mattress is supremely comfortable, and it's quality-constructed to stay that way for years!

- ★ Full size bed
- ★ Easy to open
- ★ Tilt forward for cleaning
- ★ Top quality foam cushions
- ★ Many fabrics including vinyls
- ★ Regular price 299.00

SALE 239.00

NEW!

HOOVER WASHER—SPIN DRYER

WASHES AVERAGE FAMILY WASH IN LESS THAN 30 MINUTES

- ★ Polypropylene Tub
- ★ One-piece moulded tub and top deck
- ★ Pinch valve pump
- ★ Relocated powerful wash motor
- ★ Large drain outlet
- ★ Lighter weight—Easy to move

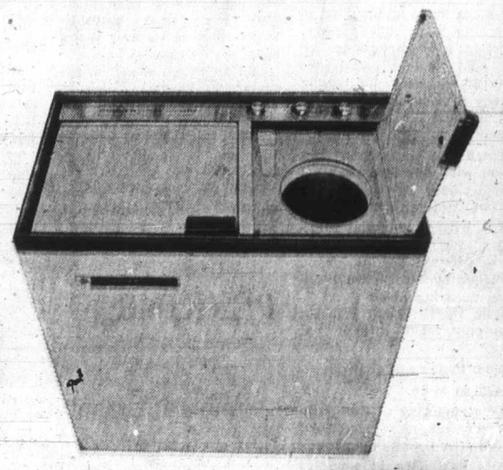

2 separate motors wash-spin dry — 12 pounds in 4 minutes, lint filter, suds saver, no plumbing required, portable. Fully guaranteed for one year parts and labour. SPECIAL 189.95

DE LUXE AUTOMATIC 239.95

THERE'S MORE FOR YOU DOWNTOWN

STANDARD FURNITURE

8 Floors in the Fabulous 700 Block Yates—Downtown 382-5111

The Daily Colonist.

"An Independent Newspaper . . . The Organ of No Clique or Party"

1858 — Published every morning except Monday by The Colonist Publishers Limited at 2631 Douglas Street, Victoria, B.C. Second class mail registration number 0616. All undelivered copies or any notices respecting changes of address are to be sent to the above address. Member Audit Bureau of Circulation. — 1971

RICHARD BOWER — Publisher and Editor-in-Chief

What Has Been Done?

THE WASTED MILLIONS are long gone but the memories of the Bonaventure refit fiasco linger. The public accounts committee of the House of Commons at Ottawa apparently is going to be allowed to question two cabinet members on what steps, if any, have been taken to guard against recurrence of such a costly business.

The committee warned at the session of Parliament last year that it would take this action, although the plan then was to put the two deputy ministers in the witness chair. The committee had singled out the deputies, along with four other senior civil servants, as being responsible mainly for the over-spending of some $9 million in the refitting of the now-scrapped aircraft carrier. Disciplinary action against them was recommended. It was never taken. Nor was a move to censure Treasury Board chairman C. M. Drury.

There were feelings that, despite its massiveness, the Bonaventure waste would be swept under the carpet. But the committee appears to be determined to keep the question in the open, with Defence Minister Donald Macdonald and Supply Minister James Richardson now expected to reveal what may have been done about what Colonist Ottawa Bureau correspondent Richard Jackson said at the time was "extravagance, negligence, incompetence, indifference, indolence . . ."

The committee deserves marks in its stand. The Bonaventure boondogglery should not be allowed to die. While it may be too late to make examples of individuals in the bureaucratic bungling of the Bonaventure refit, it is never too late to look again at methods employed in operation of government departments with a view to improvement.

Inadequacies were revealed, all too clearly, in this case — inadequacies which likely exist in varying degrees in other branches of the public service.

And what the defence minister and supply minister may tell the committee might well serve as a guide for the improving of efficiency elsewhere.

They must have some answers. Even though the government saw fit to forgive those whom the committee held responsible for what might almost be called a scandal, there can be no further whitewashing.

The need for a revision of the system which resulted in the Bonaventure extravaganza was obvious from the beginning of investigation three years ago. The answers should be most interesting.

The 'Only Sensible Growth'

ENVIRONMENT-CONSCIOUS Oregon has been subject during the past few months to some bad publicity — bad especially from the point of view of the state's tourist industry, but generally because it maligns the people of Oregon as selfish and inhospitable.

The spreaders of the tale undoubtedly have been influenced by a report of a widely-read research service last fall which said, in part:

"Preliminary Census Bureau figures show that the population of Oregon increased by 287,484, or roughly 16 per cent, between 1960 and 1970. Most states would take pride in such robust growth. Not Oregon. Inhabitants of the Beaver State would be delighted if population growth miraculously stopped at the present 2,056,171. They would be positively ecstatic if out-of-state tourists would go elsewhere.

"Oregon's anti-growth, anti-tourism posture stems from concern about the effects of overpopulation on the state's scenic and recreational resources. As Ellis Lucia pointed out in the Los Angeles Times, 'Oregonians were screaming about environment and man's relation to nature long before it became a popular national pastime. It's the prime reason many Oregonians (went there) in the first place, often sacrificing higher wages and better opportunities for advancement'. . ."

Not so, Oregon voices have been crying since then. Or not quite so. Oregon is friendly. Oregon wants visitors. Oregon wants new people. But all within the limits of retaining the values that make the state attractive.

Oregon's over-riding thesis, the Portland Oregonian cites the state's Governor Tom McCall as saying, is that the out-of-date notion that all growth is via quantity must be buried, and replaced with an ecological concept that says the only sensible growth is via quality.

"Oregon continues actively to seek tourists, he said, and it continues to woo new industry, but not at any price. Industry must 'play the game by our environmental quality rules.' New Oregonians are expected to arrive, hopefully in modest numbers. 'We want them to live in a state that has kept its wit, kept its environment, and prepared in advance to give good life and good work to the people it contains'."

Not many British Columbians, we think, would find fault with these aims — in Oregon or in British Columbia.

Ottawa Offbeat

The Change Is Skin-Deep

By RICHARD JACKSON, Colonist Ottawa Bureau

COULD it be that so very soon, bride Marge Trudeau has wrought such a personality change in Pierre?

Perhaps it might be that the Liberal party's image-makers — they can and often have worked magic — have been busy.

Or just possibly, maybe, it has dawned on him that it's easier work to get along with the Opposition in Parliament than to deliberately antagonize them.

Best guess, though, is that the dashing Pierre, who only two and a half years ago seemed to reflect an I-couldn't-care-less attitude to power, has become hooked on it.

Remember, too, that the next election isn't much more, at most, than a year away — that seemingly so casual leader, who only a few months ago gave the impression of being ready at the drop of a whim to call it a political day and jet off for fun-and-gamesville, now cares very deeply about his job even with all its responsibility — and the conclusion is inescapable.

* * *

He has made up his mind to stay, to hang onto power, already is campaigning for the next election, and knows that to improve his public image is to no less than take out political life insurance on surviving as prime minister.

From this distance at this time, with this Opposition, it would seem he could have little to worry about.

But hard fact of the political matter is you don't get to be party leader and prime minister by being casual and even uncaring about it.

With Pierre Elliott Trudeau you only make it look that way.

Now things are changing.

And so is he.

He's emerging as the glass-clear, stainless steel-hard pragmatist he was all along.

And he's hard at work — making it all seem so charmingly easy — being accommodating, even pleasant to the Opposition.

Fewer back-of-his-hand brushoffs.

Fewer you-stupid-oafs shrugs of resignation to what he so insultingly made clear he considered Opposition thick-headedness.

Fewer hammerings with lead-heavy irony.

Now he appears to be making an effort to avoid getting Opposition backs up. And if a soft answer can be given instead of the hard reply, his responses have overtones of amiability.

Of course, the Opposition, having kept its guard up these last two years and more against his cutting sarcasm and stinging ridicule, are slow to take it for real.

And for real it may not be. Instead just a post-honeymoon euphoria.

Except that Pierre Elliott Trudeau, who has towered over every last MP in the House of Commons, hasn't been this kind of a giant because he is muscle-bound around the head-bone.

* * *

You hear Liberals, smirking in their reassurance of the victory they are sure is coming next time you go to the polls, telling each other that the prime minister, realist that he is, well knows some of the gloss has gone.

The swinging image of the glamorous bachelor faded instantly from sight in that little church in North Vancouver.

It was becoming a bore more and more.

Now the sobriety of responsibility and dedication to dependability is the picture.

For ground lost and votes going astray these past 30 months or so must be recovered and rounded up.

What ground?

Whose votes?

Ground in Quebec where once-unanimous support for his tough War Measures Act reaction to terror smashed at least the lunatic fringe of the FLQ has been slowly eroded by disenchantment.

Votes of the civil libertarians who, while they are far as it is possible to get from being a majority, do make a lot of noise and command an inordinate portion of print in some publications and prime time on television, especially the CBC.

Ground in the economically-depressed and perhaps politically-neglected parts of the country.

And there, votes from the unemployed, the marginal farmers, the poverty professionals, and the dedicated do-gooders whose causes range all the way from the guaranteed annual income at home to guaranteed foreign-aid living abroad.

Ground in some sections of English Canada — how many, who knows, but for one, the national capital itself — where the government is suspect of favoritism for French Canada.

And on ground like that, votes of unilingual Canadians — not just Anglo-Saxons or Wasps, but Ukrainians, Scandinavians, Germans, in fact, everyone but Francophones — who are in actual mortal fear of economic injustice as the penalty of not being facile in "both official languages," as they are called in the 250,000 job world of the federal government.

So there is a lot of ground to be re-taken and votes re-won, and to do this the prime minister knows he must do things for these places and these people. He needs help for that, Opposition co-operation.

So why not be decent to the Tories and the New Dems?

Today in History

By The Canadian Press

1942 — Japanese troops captured Mandalay, Burma.

1941—British civilian air raid casualties since September, 1940, were released showing 36,868 killed and 46,584 injured.

1935 — Ethiopian Emperor Haile Selassie fled Addis Ababa in the face of Italian aggression.

1901 — The Pan American Exposition opened at Buffalo.

1900 — 200 died in a mine disaster at Scofield, Utah.

1885 — Ottawa got its first electric street lights.

1865 — Argentina, Brazil and Uruguay allied against Paraguay.

1862 — U.S. forces captured New Orleans from Confederates.

1851 — London's Great Exhibition Crystal Palace opened.

PERKINS by John Miles

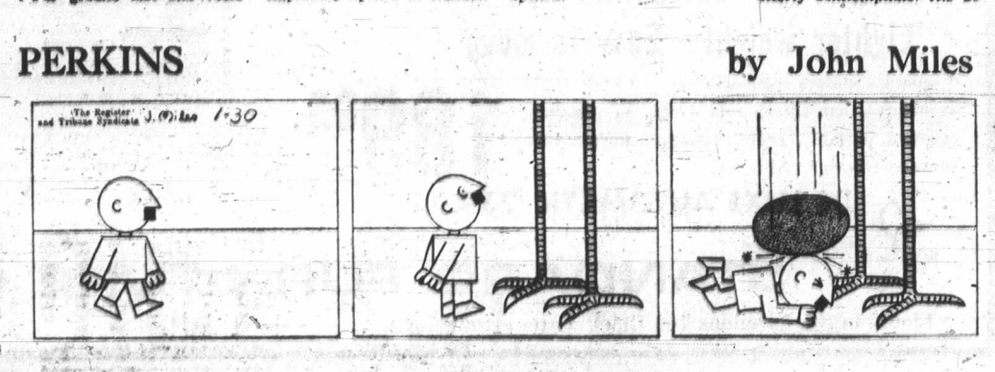

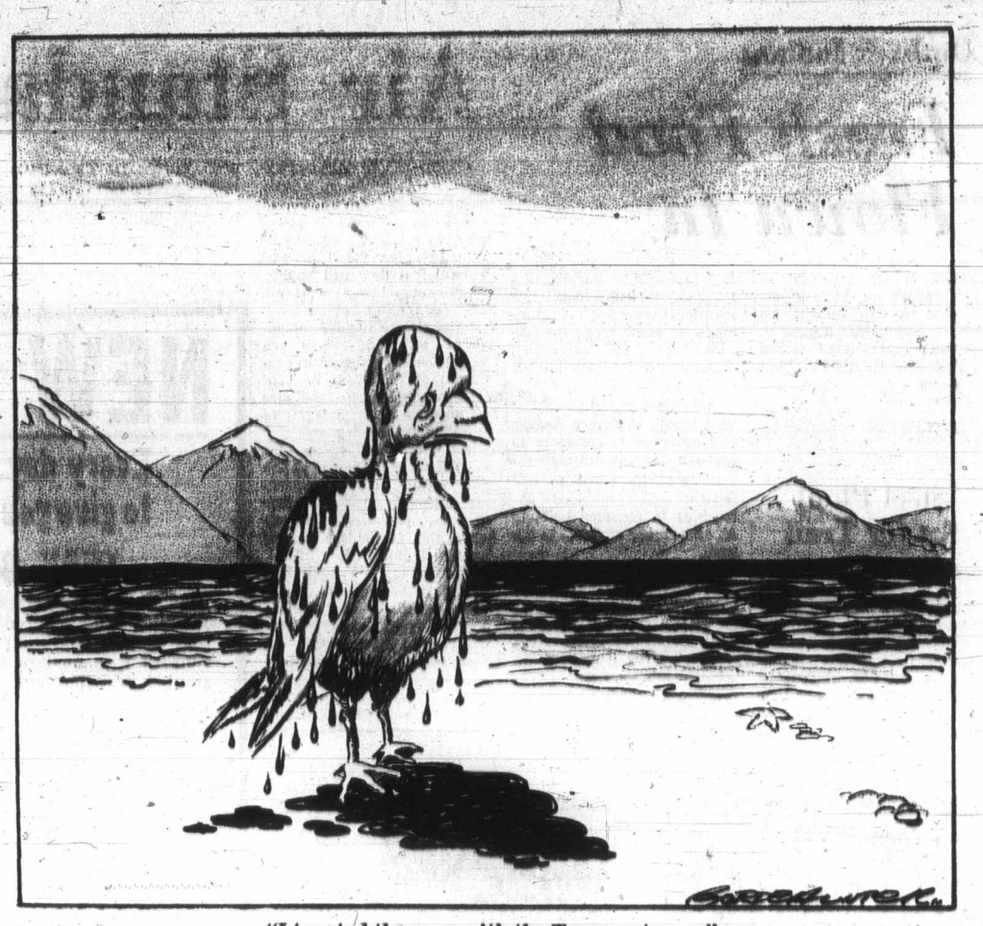

"I trusted the man with the Texaco star . . ."

OUR READERS' VIEWS

To be considered for publication in whole or in part, letters must be on subjects of general interest, and if signed with pen-names, must be accompanied by writer's name and address. Preference will be given to those that are brief.

The Queen's Britannia

HERE are a few true facts about HMY Britannia which may be of interest; and correct some wrong impressions printed elsewhere:

First, she belongs to the Royal Navy and her expenses are entirely borne by that service. Secondly, she can be converted quickly into a hospital ship in time of disaster.

She costs no more to the taxpayers of Great Britain than any other necessary part of the navy.

I very much doubt if she is as costly to the United Kingdom taxpayers as the Canadian Bonaventure or Rainbow, to cite only two of our costly efforts. Whether she carries the Queen or not is immaterial from the cost point-of-view. Like any other naval ship she must be exercised.

Now, from the Queen's point-of-view, the Britannia serves not as a ferry but as a home for the Queen where, for a few nights, she can relax in familiar surroundings. Any private person who travels as much as the Queen would find this a necessity. It was once calculated that over a period of 10 years the Queen was away from her home and children one day in every 10 — 365 days out of 10 years.

In Dermot Morrah's very excellent book, "The Work of the Queen," you will find all details of cost of royalty; income, salaries, et cetera.

Space does not permit me to give too much detail here, but it should be known that the Queen inherited much wealth from her ancestors from the days before taxation, when the monarchy was responsible for all costs in the kingdom. In recent years Her Majesty deeded-over a lot of her property to the British government which thereby gains in income a far larger revenue than it pays out in royal salaries. The actual total voted by Parliament on the Queen's accession amounted to £474,200, whereas the revenue collected by the Commissioner of Crown Lands certainly does not fall short of £1,000,000, and I happen to know that this situation is now even better in favor of the people.

The Queen of Canada's visit to Canada costs the Canadian taxpayer absolutely nothing.

MRS. T. G. S. CHAMBERS,
Chairman,
The Royal Commonwealth Society.

Salesman

Re your issue of 23rd inst., and an article entitled "Buy Machine — Not Image": Whoever is the salesman involved shows himself to be utterly comtemptible. His attitude to his dupes (I was going to say "customers") is one of cynicism, greed, unscrupulous and irresponsibility — in fact, he would appear to be just plain cheat. He emphasizes his attitude is general among appliance salesmen. It is to be hoped the honorable and decent men in this line of business will turn and rend him. They have to know who he is.

It is obvious he owns his own business. I can only wish him a speedy bankruptcy — yesterday!

D.H.

Credit Given

In reference to an editorial following the passage of the Central Saanich sewer referendum; the Victoria branch of the Society for Pollution and Environmental Control issued a "position statement" on April 19 in which, contrary to your thoughts, the municipality was commended for its secondary treatment plan as well as the land use planning that has been carried out.

The statement reads in part: "Sewage is to receive secondary treatment and be discharged via a 2,000-foot outfall into the sea at Cordova Channel. The immediate adverse effects of this on the marine environment, we feel, will be minimal, bearing in mind the initial small volume of sewage, the secondary treatment and the relatively good turbulence at outfall. On this basis it is the best sewage proposal yet made by any local municipality. The Corporation of the District of Central Saanich are to be commended . . ."

The statement pointed out, however, that SPEC feels there are several long-term environmental aspects to the municipal sewage plan which are cause for serious concern, including apparent provision for increased amounts of sewage going into the sea from housing developments that could come in the immediate area of the main line running across the peninsula.

But SPEC did note that "secondary" effluent of Central Saanich would be much less cause for concern than the raw sewage off Finnerty Cove, etc.

The statement pointed out that "no serious consideration has been given to alternative programs which could result in an environmentally superior remedy at much lower total cost to present residents."

Another part of the statement which SPEC would like you to print, reads:

"This proposed sewerage system . . . is in line with recommendations of the 1966 Sanitary Sewerage Study of the Greater Victoria area which we consider an absurd paradox. Whilst the more enlightened planners are preaching the virtues of long-term control over land use, the desirability of green belts, the undesirability of urban sprawl and gobbling up of agricultural land, the 'Study' recommends a very extensive trunk sewer system which would accommodate or even encourage minimally controlled urban sprawl."

JOHN WHITE,
President,
Victoria branch, SPEC.

Tourism

Apropos your editorial "Victoria and the Tourist": It is indeed a novel view to imply that the "seeking of more tourists may be questioned as a lack of wisdom." Since when has it been practicable to suggest that any segment of our local economy should be restricted in growth and why single out specifically the "Tourist Industry", which is the one industry which does not pollute, does not deplete our natural resources and leaves annually an estimated $100 million in the city's coffers? Consider the impact of this money circulating; its job-creating potential and its indirect effects on ancilliary industry.

Your statement regarding "The degree of tourist promotion at the expense of the taxpayers" can be misleading, as for instance:

1. Businessmen directly and indirectly in the "Tourist Industry" are heavy taxpayers, both in business and as home owners.

2. The provincial government through its provision of Bill No. 10 provides for a $1 per capita grant to all municipalities for the development of tourism.

3. The British Columbia government department of travel contributes for external tourist advertising, a further 60c for every 40c contributed by municipal governments and business.

Far from being a burden, some of the benefits we all derive indirectly from the "Tourist Industry" are as follows:

(a) Alleviation of our civic and provincial taxes by virtue of our 5 per cent sales tax extracted annually from our visitors.

(b) Taxes paid by the hotels, motels, restaurants, resorts and tourist attractions, help to take some of the burden of taxes off the shoulders of householders.

(c) New jobs are continually being created in the "Tourist Industry" providing work opportunities for our sons and daughters coming into the labor field.

(d) The tourist dollar on its second run provides work for builders, carpenters, plasterers, decorators, carpet layers, wholesale food suppliers, laundries, kitchen equipment suppliers, printing industry (brochures and folders) and newspaper advertisements.

One could go on indefinitely with the various segments of our economy to whom the tourist dollar is a vital supply of new money brought into the area as the result of tourist promotion with its external advertising in California, Oregon, Washington and Canada from coast to coast and places and countries too numerous to mention in this international industry.

As regards the changing character of the city, many of us in the tourist industry are in the forefront of fighting the battle to retain the attractiveness of our city as a place to live. This is evidenced by the development of Bastion Square, the retention of cluster lights, painting of the city's historical buildings, the 20-year-old campaign of restoration and revitalization of "Old Town Victoria." All these projects have been spear-headed over the years by the tourist trade group of the Chamber of Commerce, of which I was chairman for five years and I have documentary evidence to prove these assertions.

S. LANE,
President,
Greater Victoria Visitors and Convention Bureau.

Standards

Following all the kerfuffle about Lieut. Calley, it is illuminating to look back about 225 years, and recall another atrocity, this time not against civilians, but against a mortally wounded, unresisting soldier, on a Scottish moorland. Even in those savage days, men were beginning to look upon such deeds as barbarous and "beyond the pale."

This soldier, a ragged, wounded Highlander of the clan Fraser, was leaning in mortal agony over a hedge, when one of "Butcher" Cumberland's officers turned to a young junior beside him and ordered: "Shoot that dog!" The young English subaltern turned and faced his commander without flinching and replied: "My commission is at your service, Sir, but I will not shoot him." The cowardly deed was carried out by another, less squeamish. So far as I know the punishment for this young man's insubordination has not been recorded. At times it might be death before the firing-squad. All we know is that about 13 years later this same young officer, then General Wolfe, fell outside Quebec, and, as tradition has it, in the arms of a Fraser clansman.

The point of this is that Wolfe dared to face whatever might be coming to him, to maintain his standards! No doubt he, like millions throughout the world's history, loathed war, though he was a soldier. But he concerned himself only with his own high standard of conduct.

Today, the desire to blame others, or to blame some amorphous thing called "society" for wars and all other social ills, is almost a disease. U.S. draft dodgers and others who come to Canada may have relinquished home and country by so doing. But surely, how much more convincing they would have been had they stayed, and borne the penalty of maintaining their convictions, and without any violence?

I think it is because we have many thousands of people — especially younger people — shouting a lot of utterly worthless shibboleths on behalf of even more worthless causes, and oh, so few on behalf of truly right and good principles, that it sometimes seems as if this civilization is totering fast towards its doom!

VALE.

Why Moscow?

I am asking a question which many people are asking. We deserve an answer on the Trudeau trip.

Why Moscow — unless to receive instructions on how best to turn Canada into a socialist country?

GARNETT WESTON,
Victoria.

WS

ar-old campaign of res-
ion and revitalization of
Town Victoria." All
projects have been
r-headed over the years
he tourist trade group of
Chamber of Commerce, of
h I was chairman for five
s and I have docu-
tary evidence to prove
e assertions.

S. LANE,
President,
Greater Victoria Visitors
and Convention Bureau.

Standards

llowing all the kerfuffle
t Lieut. Calley, it is
inating to look back
t 225 years, and recall
her atrocity, this time not
nst civilians, but against
ortally wounded, unresist-
soldier, on a Scottish
rland, Even in those
ge days, men were be-
ing to look upon such
ls as barbarous and "be-
the pale."
is soldier, a ragged,
nded Highlander of the
Fraser, was leaning in
tal agony over a hedge,
n one of "Butcher"
berland's officers turned
young junior beside him
ordered: "Shoot that
!" The young English
altern turned and faced
commander without
ching and replied: "My
mission is at your ser-
, Sir, but I will not shoot
." The cowardly deed was
ried out by another, less
eamish. So far as I know
punishment for this young
's insubordination has not
n recorded. At times it
ght be death before the
ng-squad. All we know is
about 13 years later this
e young officer, then
neral Wolfe, fell outside
bec, and, as tradition has
in the arms of a Fraser
asman.
he point of this is that
ife dared to face whatever
ght be coming to him, to
intain his standards! No
bt he, like millions
oughout the world's his-
y, loathed war, though he
s a soldier. But he con-
ned himself only with his
n high standard of conduct.
oday, the desire to blame
ers, or to blame some
orphous thing called "so-
ty" for wars and all other
ial ills, is almost a
ease. U.S. draft dodgers
others who come to
nada may have relin-
shed home and country by
doing. But surely, how
ch more convincing they
uld have been had they
yed, and borne the penalty
maintaining their convic-
ns, and without any vio-
ce?
think it is because we have
ny thousands of people —
pecially younger people —
puting a lot of utterly
rthless shibboleths on be-
lf of even more worthless
uses, and oh, so few on
half of truly right and good
nciples, that it sometimes
ems as if this civilization is
ering fast towards its
om!

VALE.

Why Moscow?

I am asking a question
hich many people are ask-
g. We deserve an answer on
a Trudeau trip.
Why Moscow — unless to
ceive instructions on how
st to turn Canada into a
cialist country?

GARNETT WESTON,
Victoria.

Names in the News

Bonaparte in Court

TRENTON, N.H. (UPI) — The last recorded owner of four acres of land the state of New Jersey needs for Interstate 295 was **Joseph Bonaparte**, older brother of French Emperor **Napolean Bonaparte.**

So the state has filed two expropriation suits against the "hairs" of Joseph Bonaparte, asking that three commissioners be appointed to fix compensation for Joseph's heirs, if any can be found.

Joseph was king of Naples and Spain while his brother reigned over France and most of Europe.

The armies of the Duke of Wellington forced Joseph to flee Spain in 1813, and two years later he came to the United States. He lived in the U.S. from 1815 to 1832, when he returned to France.

The land is in Hamilton Twp., a suburb of this capital city.

□

LOS ANGELES (UPI) — **Zsa Zsa Gabor** doesn't think the Los Angeles-based Thrifty Drug Store chain is very "dahlink."

Varley

Zsa Zsa

Miss Gabor Thursday filed a $3 million suit against the chain for allegedly selling her brand of false eyelashes without authorization — and for $2.75 a pair instead of $15.

The eyelashes are marketed by McBride's Industries Inc., which produces a line of 125 cosmetics under the trademark "Zsa Zsa."

"We don't sell to everyone," Miss Gabor said. "We never appointed Thrifty to join that select group."

She said also that she didn't know whether Thrifty's eyelashes were genuine Zsa Zsas but "It was our box."

□

STOCKHOLM (UPI) — **Crown Prince Gustav** turned 25 Friday and became of age to succeed his aged grandfather, **Gustav VI Adolf,** as king of Sweden.

He now may act as regent when the monarch is abroad or inform and automatically will be proclaimed king on his 88-year-old grandfather's death.

The prince told a television interviewer Thursday night he did not think his youth would detract from his ability as a king.

"On the contrary, it will be easier for me to understand problems of today's youth," he said.

□

TORONTO (CP) — A small tempera sketch by the late **Frederick Varley,** a member of the Group of Seven, will be the leading item at Sotherby's spring sale of Canadian paintings, drawings and sketches next Wednesday and Thursday other Group of Seven members — **A. Y. Jackson, Lawrence Harris, Arthur Lismer** and **A. J. Casson** — also will be offered. The featured tempera, about nine inches square, depicts a bombed-out cemetery in Belgium.

□

CARACAS, Venezuela (UPI) — Venezuelan president **Rafael Caldera** came to the defence of long-hairs Friday with an order to the national guard to halt its use of shears on hippie types.

"Everyone has the right to wear his hair as long as he pleases since that is a human right," said Caldera. "I'm especially disturbed to see that the rich can wear their hair long while that of the poor is being cut."

□

PARIS (AP) — The condition of the drugged Chinese aide improved Friday, but an official statement said he is still not in shape to be interrogated by police.

This contradicted other reports that **Chang Shi-jung** was undergoing questioning by Chinese-speaking intelligence officers.

Officials said Chang spoke Friday and expressed concern about his wife and children in Shanghai.

Chang, 31, was taken to hospital Wednesday night after a team of Chinese embassy officials tried to force him semi-conscious onto a Shanghai-bound plane. French police, tipped off in advance, broke up the attempt.

Barge Valve Tied Open

Boatman Suspects Sabotage In Puget Sound Oil Spill

SEATTLE (AP) — The president of the Inland Boatman's Union said Thursday sabotage may have been involved in the spill of more than 200,000 gallons of diesel oil into Puget Sound this week.

"There is enough of a possibility of sabotage that we feel we have to search it," Merle Adlum, union president, said.

Two IBU members, Ted Groves of Tacoma and Patrick Moore of Kirkland, are charged by the coast guard with negligence in connection with the spill late Monday at the Texaco refinery in Anacortes, Wash. They were assigned as bargemen during loading operations when 5,000 barrels of diesel oil poured out of an open sea suction valve into the water.

Oil from the spill virtually "wiped out" marine life along the south shore of Guemes Island, a department of ecology spokesman said Thursday.

Adlum said it was discovered the barge valve was tied open. This is completely contrary to barge procedures and is specifically ruled out by long-standing regulations, he said.

In British Columbia, meanwhile, an oil pipeline that snapped earlier this week spilling an estimated 105,000 gallons has been repaired.

The flow was turned on Thursday night after a repair team constructed a temporary 1,200-foot pipe link bypassing the old broken stretch near Merritt.

The line, which carries 330,000 gallons of crude oil a day from Edmonton to Burnaby burst after heavy rain washed out ground cover.

Workers built holding ponds to prevent the oil polluting the nearby coldwater river, 30 miles south of Merritt.

The crude oil is contained behind a half-mile sand dike, 12 feet high.

Lone Witness 'Scared'

SEATTLE, Wash. (UPI) — One of Leslie Bacon's attorneys said she was "scared to death" of facing alone a federal grand jury's questions about the March 1 bombing of the U.S. Capitol.

The 19-year-old blonde from a large, upper-middle-class California family was arrested as a material witness at her anti-war commune in Washington, D.C., Tuesday and flown under guard to Seattle Thursday night.

Michael Fayad, one of her two Washington, D.C., attorneys, said he had requested permission to appear with his client before the jury but the request was denied.

Every City Can Boast Communes

SEATTLE, Wash. (AP) — Soaring Hawk, ex-pusher and proud superfreak, was getting ready to journey with his friend Prancing Bear up to the Yukon to watch the spring come in.

When Soaring Hawk (his real name was Arnie) pulled out of the commune on his motorcycle built for four people and three dogs and the United States flag, the parting would be joyous.

But so was the commune. Its people were older — on the far side of 25. They were all on a spiritual trip—kundalini yoga.

They were beyond drugs. They had financial resources. Within three years, when their farm and restaurant was established, they would, they hope, be self-supporting.

Besides, said Arnie, the family was so close that "no matter where I am, I can tune in."

A thousand miles away, near Santa Fe, N.M., Rick sat glassy-eyed in the sun, idly peeling an orange, his back propped against the adobe wall of the commune compound. He too was leaving. The parting would not be joyous.

Rick felt listless and demoralized. He could see the work that needed doing on the 100-acre spread. He could not stir himself to do it. Nor could he bring himself to eat at the communal table.

"God isn't there," he said.

Rick would move on but not back to the city, not back to his family. He was committed to the land. He also was committed to communal living. If one commune doesn't work for you, find another.

There are plenty to be found — some good or "altogether," some not-so-good and "untogether;" some headed for survival, some toward ruin.

In the Alternative Society, the commune is the distinctive life form, a badge of commitment far more real than long hair, beards or hippie clothes and far more chancy.

It is the main support system, economically and psychologically, for those who have decided to try to build their own way of life apart from the society that spawned them. The commune is their second family where they seek to grow up anew.

Like much in the Alternative Society, the communal idea is something that has been tried before. U.S. history is studded with utopian and usually ill-fated attempts to recreate a lost sense of community aloof from the distractions and competition of the outside world.

But, never before have communal experiments been launched on such a scale. This reporter, in extensive travels throughout the U.S. for the last three years, has yet to visit a major city without its share of communes, where people are struggling to rid themselves of egos formed in childhood and needs shaped in a world they are trying to leave behind.

Now, inside these urban communes, the dream is to get to the country—to Vermont, to Marin County outside San Fransicso, to northern California, to Oregon and Washington state or to the lush dairylands of Wisconsin.

The commune movement, says sociologist Bennett Berger, author of Looking for America, has "exploded over the past year . . . They are just everywhere."

"For us, the future is in groups of people who establish more profoundly human relations with each other and their environment, those who return to the land and to communal forms living together . . . those who scavenge the endless waste of a decaying society for the raw materials of a new culture."

So reads an anonymous message from a northern California commune circulating through the hip community of Seattle.

Life in a commune often is emotionally exhausting. It also can be physically perilous.

Three cases of bubonic plague were reported in one commune-studded New Mexico county over the last two summers. All three victims survived. Hepatitis is a chronic problem, especially when there is a scarcity of water. Sanitary conditions are often primitive.

"It's not easy to create an entirely new role, and that's what they are doing," says a radical doctor in Seattle. "They were cowboys and now they've become Indians."

Money is a constant problem in virtually all communes, and money is one reason why communes are popular.

If two people can live as cheaply as one, 10 can live as cheaply as five. Few could handle a rent of even $75 a month by themselves. With three or four friends, they can and do.

Usually, this means that someone in the house must hold down a straight job—a task that sometimes is rotated in the interest of fairness. What comes in, whether in the form of cash or food stamps, is pooled.

Claudette, 29, the ex-wife of a business executive, lives communally outside Cambridge, Mass. She would never go back to her former way of life.

"People who have lived collectively usually want to go on living in that way," she said, "though not necessarily with the same group of people."

"I couldn't imagine raising children with just one other person," says a former suburban housewife turned hip in Madison, Wis. "But collectively it can be done in a way that's probably much healthier for the children."

The woman, who has two children under five, says she tells them that they are far more fortunate than their playmates who have only one father. They have dozens — each of whom takes a transitory but real interest in the children.

Love, and old-fashioned exclusivity, are definitely alive in the Alternative Society. But so is the belief that people are not to be possessed but exist as free individuals with free bodies and free minds.

"In the old sex idea," said a 19-year-old in an Atlanta political commune, "the taboos made sex an abusive thing rather than a flowing thing.

"With us, sex is a flowing thing that happens naturally."

The Alternative Society

By KEN HARTNETT

Third of a Series

LARGEST SELECTION — LOWEST AVERAGE PRICES!

First in Quality in Service!

STEWART & HUDSON Ltd.

BUILDING SUPPLY CENTRE

SALE

SHINGLES -- Below Wholesale!

IF YOU NEED A NEW ROOF BUY NOW!

Here's Why:

1. Substantial price increases effective May 1st.
2. These low sale prices are actually below last dealer wholesale price list.
3. Because of recent price increases in raw materials, plus wage hikes — we believe this will be your last chance to buy these famous name shingles at these low sale prices.
4. True to Stewart & Hudson policy — these shingles are all FIRST QUALITY — backed by B.P. factory guarantee.
5. We will arrange fast installation at competitive rates.

FAMOUS B.P.! FIRST QUALITY!

ROOFING!

125-lb. INTERLOCK SHINGLES

NOW ONLY 7.98 Square (covers 100 sq. ft.)

Save! Do It Yourself This Summer!

Ideal for re-roofs, adequate protection without excess weight (50 sq. ft. bundle 3.99).

INSTALLED ROOF SPECIAL!

Covers 25' x 32' Roof Area

EXPERTLY INSTALLED 127.84 Complete

(With Locktab shingles as above) from as low as

• Budget Terms Arranged

(Stripping and Flashing Extra, If Needed)

165 lb. HEXAGON — Compare to 13.49. 9.98 Square (covers 100 sq. ft.) 50 sq. ft. bundle 4.99

210-lb. 3-in-1 — Square Butt. Compare to 14.99. 11.97 Square (covers 100 sq. ft.) 33⅓ sq. ft. bundle 3.99

210-lb. LOCK-TAB — Double lock Weathertex. Compare to 14.99. 12.99 Square (covers 100 sq. ft.) 33⅓ sq. ft. bundle 4.33

INSTANT PATCH

Brush on! Ideal for gutters, flashing and roof leaks. Apply even in cold, wet weather.

Qt. 1.99 Gal. 5.99

LIQUID FIBRE COATING

Protective asbestos fibrated asphalt coating for re-coating. Apply over asphalt, wood, metal concrete.

Gal. 2.29 5 gals. 9.99

ROLL ROOFING SALE!

45-lb., 2-ply. 108 sq. ft. roll 3.19

55-lb., 3-ply. 108 sq. ft. roll 3.99

90-lb. slate surface. Red, green, black, white. 108 sq. ft. roll 4.99

FAMOUS B.P. QUALITY! BUY NOW!

SUNDECKING?

STRETCH LIQUID PLASTIC COATING

Remains resilient — resists cracking. Apply easily with brush or roller. Ideal for sundecks, trailer roofs, outdoor furniture. Seven standard colors. Gallon covers 200 sq. ft. Gallon 13.95 (Quarts 4.15)

STRETCHTEX LIQUID CARPETING

Stretch-base trowel coat produces heavy rubber-like non-skid surface to resist heavy foot traffic. Apply over plywood, metal, wood, concrete. For sundecks, steps, patios, porches. Gallon covers 40 sq. ft. 13.95

Spend the Summer in the Sun!

8'x16' PLANK SUNDECK

So easy to add on to your house! Kit has all you need to build your own sturdy spaced plank deck, posts, rails, decking, even galvanized nails. Complete kit only 89.95

K3 PARTICLE BOARD

IDEAL FLOOR UNDERLAYMENT

• B.C. made guaranteed particle board with the extra smooth dense surface.
• Will hold floor covering adhesives firmly.
• Will not warp, buckle or delaminate.

4' x 8' x 7/16" 2.97 sheet
4' x 8' x 9/16" 3.47 sheet
4' x 8' x 11/16" 3.99 sheet

SAVE ON PARTICLE BOARD CUTTINGS

20" x 72" x ⅝" 1.09
11¾" x 96" x 1⅛" 1.49
20" x 144" x ⅝" 2.19
22" x 121" x ⅝" 2.39

ROUGH CEDAR SPECIALS

Size	6'	8'	10'	12'
1x6	.42	.56	.70	.74
1x8	.56	.75	.94	1.12
2x6	.84	1.12	1.40	1.68
2x8	1.20	1.60	2.00	2.40
2x10	1.50	2.00	2.50	3.00
4x4	1.20	1.60	2.00	2.40
5x5	1.92	2.56	3.20	3.84
6x6	2.70	3.60	4.50	5.40

Indoor-Outdoor Carpet

"Kraus" latex back indoor - outdoor carpet—Priced for real savings! Install it yourself. Choose from forest green, olive, red, golden, marine or amber, 12 feet wide. 2.87 sq. yd.

GARPET REMNANTS GALORE!

Large selection, all drastically reduced to clear.

Your CREDIT IS GOOD OPEN AN ACCOUNT

• Prices Effective Victoria until Saturday, May 8, 1971
• Open 7:30 a.m. to 5:30 p.m. Daily, including Saturday
• 400 BLOCK GORGE RD. EAST 386-3211

STEWART & HUDSON Ltd.

Miles for Millions Hikers to Cover Nation

From Cr

When Grant MacEwan reaches Checkpoint 7 in Edmonton's Miles for Millions march Sunday, the 69-year-old lieutenant-governor of Alberta will be met by Gov.-Gen. Roland Michener and presented with a life membership in a local hiking association. MacEwan may well be the most indefatigable walker in Canada in the cause of fund-raising for undeveloped countries. He has walked the full 25 miles of every Edmonton march since they began in 1967 as well as every Calgary march and additional marches in Camrose, Banff and other Alberta towns.

National Walk Week officially opens today as Opposition Leader Robert Stanfield gives his blessing to the longest march of all, a 40-mile trek through the capital city and neighboring Hull, Que.

By the time the last bunion blooms in October, when Montreal's annual march is scheduled, more than 500,000 Canadians are expected to have taken part.

The campaign is a test of salesmanship as well as stamina. Prospective marchers canvass their neighborhood in search of sponsors for pledges made on a per-mile basis.

Miles for Millions officials in Victoria said the march will take place May 8 over a 25-mile route.

SHAWNIGAN

YOUR HOME IMPROVEMENT CENTRE

★ SEMI-ANNUAL ★

PRE-INVENTORY CLEARANCE!

BARGAINS GALORE!

FREE! HOT COFFEE and DO-NUTS Friday Night and Saturday, FREE! Pencil Sharpeners to the first 50 children accompanied by parents Friday Night. FREE! Gifts for the first 50 ladies and the first 50 men on Saturday morning.

SALE STARTS FRI., APRIL 30th, THRU UNTIL SAT., MAY 8th

Shawnigan is clearing this large selection of quality building material in preparation for half year stock-taking. Some items are in limited supply — please shop early and avoid disappointment.

OPEN FRIDAYS 'TIL 9 P.M.
OPEN ALL DAY SATURDAYS

PERSONAL SHOPPING ONLY PLEASE—WHY NOT OPEN A CONVENIENT CHARGE ACCOUNT?

PANELLING

Choose from this good selection of pre-finished, Vee Grooved wall panels going at exciting low prices. All 4 ft. x 8 ft. panels.

CITATION CHERRY—RJX Grade (Reg. 5.95) Sale Price, per panel .. 3.95
RIVIERA ASH — Top quality. (Reg. 6.15) Sale Price, per panel 5.44
WALNUT KRAKATOA—Some damage (Reg. value 4.95) Sale Price, per panel 2.95
TEAK-VINYL FACED—Top quality (Reg. 7.88) Sale Price, per panel 5.88
ARBUTUS LUAN—Top quality (Reg. 6.95) Sale Price, per panel 4.88
WILLOW LUAN—Top quality (Reg. 6.95) Sale Price, per panel 4.88
EUCALYPTUS LUAN—Top quality (Reg. 6.95) Sale Price, per panel 4.88
CYPRESS LUAN—Top quality (Reg. 6.95) Sale Price, per panel 4.88

SOLID REDWOOD Vertical Panelling

Beautiful, satin smooth, interlocking redwood panels in 8 ft. lengths. Panels are ¾ inch thick and available in 2 widths— 6 ins. and 8 ins. 6 inch wide Panels. Per 8 ft. length (Reg. 2.60) Sale Price 2.15
8 inch wide Panels Per 8 ft. length (Reg. 3.47) Sale Price 2.89

TREWAX HALF PRICE!

We know it's hard to believe but Shawnigan is overstocked on famous top quality Trewax floor products. Save 50% on Trewax Gold Label, Trewax Cleaning Wax, Wood Cleaner, Vinyl Floor Finish, Lemon Oil Furniture Creme and Indian Sand Wax, HURRY FOR THIS ONE!

FLOORCOVERINGS

Famous Ozite carpet with foam rubber back. Colours in copper and gold, 12 ft. wide. Sale Price .. 3.88 per square yard
Exciting cut Pile Carpet with foam rubber back. Colours in Avocado, Gold, Bronze, and Beige and white tweed. 12 ft. wide. Sale Price, per square yd. .. 4.25
Armstrong Cushion Vinyl, choice of several attractive patterns. 6 ft. wide. Sale Price, per square yard .. 2.88
Armstrong Corlon—Clearance of end cuts, all reduced by 50% OFF
12 ins x 12 ins. x 1/16" VINYL ASBESTOS FLOOR TILES. Top quality. Sale Price, each .. 17½¢
PEEL 'N STICK VINYL FLOOR TILES — Discontinued patterns. Just peel off back and stick 'em down. (Reg. 35c) Sale Price, each .. 28¢

Fireplace Accessories

FIRESCREEN—Draw Mesh, adjustable in height. Choose from hammered copper or Swedish steel finish. 40 ins. wide. (Reg. 34.95) Sale Price .. 27.88
FIRESCREEN—Draw mesh type, 36 ins. wide by 28 ins. high, finished in Swedish Steel. (Reg. 34.95) Sale Price .. 27.88
WROUGHT IRON COMPANION SET with Antique copper or Swedish steel handles. Set includes stand, brush, shovel and poker (Reg. 20.95). Sale Price .. 17.88
POLISHED BRASS COMPANION SET complete with stand, brush, shovel and poker. (Reg. 18.95). Sale Price .. 15.88
WROUGHT IRON WOOD HOLDER with polished brass handles and feet. (Reg. 12.95). Sale Price .. 10.88
Polished Brass Woodcarrier (Reg. 14.95) Sale Price .. 11.88

POWER TOOLS

"Skil" Model 501C. ¼" Electric Trigger Speed Control Drill. (Reg. 34.50) Sale Price .. 26.88
"Skil Model 407 ⅜" Electric Trigger Speed Control Drill. (Reg. 49.95) Sale Price .. 36.88
"Skil Model 596C 5—¼" Electric Reversing Drive-R-Drill. Reg. 39.95) Sale Price .. 29.88
"Stanley" Model 81851—¼" Electric Drill—Heavy Duty workmaster. (Reg. 24.95) Sale Price .. 18.88
"Shopcraft" Electric Screwdriver, Model 91957T1 (Reg. 43.88) Sale Price .. 36.88
"Skil" Model 574K. 7¼" Power Saw complete with carrying case. (Reg. 59.95) Sale Price .. 42.88
"Skil" Model 557C—6½" Heavy duty power saw. (Reg. 104.95) Sale Price .. 76.88
BENCH GRINDER—Ball Bearing, complete with 2 grindstones. (Reg. 23.95) Sale Price .. 21.88

Electric Lawnmower

Black & Decker 18-inch Twin Blade Mower complete with Grass Catcher attachment. Sale Price .. 87.88
BLACK & DECKER Electric HEDGE TRIMMER (Reg. 29.95) Sale Price .. 25.88

PAINT SPECIALS

Here's your opportunity to buy top quality Bapco Paint, packaged under private label for Shawnigan. White paints tinted to pastel shades at no additional charge.
INTERIOR WHITE LATEX PAINT — Stephen's Label. (Reg. 8.95 Gallon) Sale Price .. 6.44
EXTERIOR WHITE LATEX PAINT — Stephen's Label (Reg. 8.95 Gallon) Sale Price .. 6.44
LATEX FENCE PAINT—Red, Brown or Green. (Reg. 4.75 gal.) Sale Price .. 3.44
EXTERIOR WHITE OIL HOUSE PAINT — (Reg. 8.95 gal.) Sale Price .. 6.88
FENCE STAIN (Oil)—Red, Brown or Green. (Reg. 2.89 gal.) Sale Price .. 2.59
JET SET 7½" PAINT ROLLER and TRAY SET—(Reg. 2.95) Sale Price .. 2.44

PLASTIC PANELS

Corrugated plastic panels, ideal for sundecks patios etc.—Panels are 26 ins. wide, colours—white, green, yellow and clear.
6 Ft. long Panels, each .. 1.49
8 Ft. long Panels, each .. 1.99
10 Ft. long Panels, each .. 2.99
12 Ft. long Panels, each .. 3.49
Corrugated wood mould to fit plastic plastic Panels, per lin ft. .. 11¢

Fiberglas Panels . . .

Quality, durable genuine corrugated fiberglas Panels 26 ins. wide panels—Colours — white, green, yellow and clear.
88 ft. long Panels, each .. 5.44
12 Ft. long Panels, each .. 6.88

ROOM DIVIDERS

Shawnigan has a large selection of lovely coloured plastic room divider Panels. Here's a terrific opportunity to save now that prices are reduced by 25%
Sizes 24" x 48" and 24" x 72".
Birch hardwood FILIGREE PANELS for attractive, exotic room dividers. Choose from large selection of patterns and sizes. Fantastic reduction. Save 50% now at HALF PRICE!
Yellow Cedar ROOM DIVIDER frames, designed to fit either plastic or filigree Panels. Per lin. ft. .. 30¢

LIGHT FIXTURES

Have fun here — our entire stock of electric light fixtures are clearing at 25% OFF
This includes outdoor garden lighting. Hurry on this special!

TABLE TOPS . . .

Finished tops—simply attach table legs. 23 inch Diameter Marble Table tops with plywood mounted underneath .. 9.95
15½ inch Diameter Arborite Table Tops with woodgrain Teak edging. (Reg. 1.78. SALE PRICE .. 1.44

TILE SPECIALS

CERAMIC BATHROOM WALL TILES — Mosaic 1 inch patterns, easy to install. Sale Price, per sq. ft. .. 57¢
CEILING TILES—Pre-finished, white, interlocking ceiling tiles, 12" x 12" and 12" x 24". Packaged 64 sq. ft. carton. Sale Price, per carton .. 7.88

Famous Flexotite Weatherstrip HALF PRICE!

Here's another eye popper! Top quality weatherstrip slashed to clear! WOOD AND FOAM DOOR SETS—Reg. 1.95. NOW 98¢. METAL AND VINYL DOOR SETS—Reg. 2.25. NOW 1.13. 50 Ft. BOX WINDOW STORM-SEAL SPONGE — Reg. 3.50. NOW 1.25. Plus many other types all at HALF PRICE!

Household Appliances

An ideal chance to buy a top quality appliance at big savings in time for Mother's Day. All appliances on sale have a one-year unconditional guarantee.
DUAL PURPOSE FOOD MIXER (Reg. 16.95) Sale Price .. 14.88
ELECTRIC SLICING KNIFE (Reg. 23.50) Sale Price .. 18.88
AUTOMATIC 2 SLICE TOASTER (Reg. 14.50) Sale Price .. 11.44
STEAM and DRY IRON (Reg. 10.95). SALE PRICE .. 9.88
3 SPEED HAND MIXER (Reg. 13.50)-SALE PRICE .. 10.88
AUTOMATIC CAN OPENER (Reg. 13.95). SALE PRICE .. 11.44
ELECTRIC KETTLE (Reg. 8.95). SALE PRICE .. 6.88
FOOD BLENDER (Reg. 22.95). SALE PRICE .. 18.88

MIRRORS . . .

Another ideal Mother's Day Gift, at Terrific Savings. Top quality mirrors.
DOOR MIRRORS — 12 ins. x 42 ins. 32-oz. with polished edges. (reg. 6.88). SALE PRICE .. 4.88
¼" POLISHED PLATE MIRRORS — 40 ins. x 30 ins. with Bevelled edges. (Reg. 39.88). SALE PRICE .. 32.88

RANGE HOODS

Top Quality. 30 inch wide vent hoods — Greatly reduced! Ducted type vent hoods, 2-speed and light. Colours white, copper, brushed chrome and avocado. (Reg. 39.95). SALE PRICE .. 29.88
Ductless Type Vent Hoods with Charcoal Filter 2-speed and light. Colours—white, copper and avocado. (Reg. 49.95). SALE PRICE .. 38.88

Cape-Cod Lawn Chairs

Western Red Cedar, pre-cut, partially assembled—easy to finish. SALE PRICE .. 3.59

Mahogany Cafe Doors

Solid Mahogany Louvred Cafe Doors, complete with swinging hardware. Perfect for kitchens and dining rooms.
30 ins. wide x 42 ins. high (Reg. 21.95) Sale Price, pair .. 17.88
32 ins. wide x 42 ins. high (Reg. 22.95) Sale Price, pair .. 18.88
36 ins. wide x 42 ins. high. (Reg. 22.95) Sale Price, pair .. 18.88

25 Ft. Trouble Lights

Every home should have one. (Reg. 3.50) SALE PRICE .. 2.99

4 ft. Fluorescent Light Fixture

Complete with diffuser shade and 2 tubes, mounted side by side. (Reg. 22.95). SALE PRICE .. 19.88

PEGBOARD CUTTINGS

Handy 24"x48"x⅛ inch Pegboard Panels. ONLY .. 69¢

CHALK BOARDS

Top quality, durable green chalk boards, ideal for student, office or board room. Complete with aluminum frame and chalk rail.
42 ins. wide x 32 ins. high (Reg. 13.95) Sale Price .. 11.88
36 ins. wide x 24 ins. high (Reg. 10.75) Sale Price .. 8.88
24 ins. wide x 24 ins. high (Reg. 7.89) Sale Price .. 6.88
18 ins. wide x 24 ins. high. (Reg. 6.50). Sale Price .. 5.20

Cork Boards

Cork Panels for tack boards, wall decorating, and hobbists.
CORK PANELS 24 ins x 36 ins. 1 inch thick. (Reg. 1.95) Sale Price .. 1.77
CORK PANELS—12 ins. x 36 ins. ½ inch thick, 3 Pcs. per package (Reg. 2.25) Pkg. Sale Price .. 1.99
CORK—2 SIDED TACK BOARDS 36 ins. x 24 ins. (Slight damage) (Reg. 6.95) Sale Price .. 4.88
CORK—2 SIDED TACK BOARDS—23 ins x 17 ins. (Reg. 4.25) Sale Price .. 3.44

LUMBER SPECIALS

8 Ft. long Half log slabs. Ideal for fencing, etc. EACH .. 30¢
2"x4" ECONO PRE-CUT STUBS. Packaged 10 pcs. Per Bundle .. 2.49
5 Ft. GARDEN STAKES, 1"x1". Packaged 20 pcs. Per Bundle .. 1.95

GARDEN TOOLS

Tac Garden Hoes, (Reg. 2.50). SALE PRICE .. 1.88
Tac. Garden Rakes, (Reg. 2.50). SALE PRICE .. 1.88
Tac. Long Handled Shovel ONLY .. 2.49
Tru-Temper long handled Weeders (Reg. 1.98). SALE PRICE .. 1.66
Hand Garden Scoop, SALE PRICE, ONLY .. 69¢
Hand Garden Fork, SALE PRICE, ONLY .. 69¢
Hand Garden Weeder, SALE PRICE, ONLY .. 69¢

CEDAR PLANTERS

Redwood stained western red cedar
24 inch long PLANTER, 8 ins. wide x 8 ins. deep. (Reg. 5.50). SALE PRICE .. 4.88
36 inch long PLANTER, 9½". wide x 9" ins. deep. (Reg. 7.40). SALE PRICE .. 6.66
48 inch long PLANTER. 11 ins. wide x 8 ins. deep, (Reg. 8.50). SALE PRICE .. 7.77
10 inch Octagonal Cedar Shrub Tubs. SALE PRICE .. 1.78
12 inch Octagonal Cedar Shrub Tubs SALE PRICE .. 2.88
14 inch Octagonal Cedar Shrub Tubs SALE PRICE .. 3.88
18 inch Octagonal Cedar Shrub Tubs. SALE PRICE .. 5.88
15 inch Cedar Hanging Basket. (Reg. 1.69). SALE PRICE .. 1.39
12 inch Cedar Hanging Basket (Reg. 1.00). SALE PRICE .. 98¢

Garden Trellis

Western Red Cedar. 6 Ft. high fan trellis. (Reg. 1.19). SALE PRICE .. 95¢
7 Ft. High Fan Trellis. (Reg. 1.89). SALE PRICE .. 1.69
8 Ft. High Wall Trellis. 24 inches wide. (Reg. 1.35). SALE PRICE .. 1.19

BIRD FEEDERS

Pre-cut, ready to assemble, Bird FEEDERS. (Reg. 1.85). SALE PRICE .. 1.39

PLASTIC KITCHEN WARE

Knife, fork and spoon tray, dish racks, plastic bowls, and laundry baskets. Ideal for camping and holidays. All one price ONLY 88c Each

Polystyrene Panels . . .

For hobbyists, art work etc. 24"x48"x½ inch thick. EACH ONLY .. 88¢

REINDEER'S GARDEN SHOP

Shop for all your garden needs at Shawnigan and get the expert advice from well-known garden personality—Reindeer.
DUTCH IRIS — Ready to Plant EACH .. 70¢
VIGORO 19-28-14. For a perfect, quick green lawn, from 98¢ to 1.49
LAWN SPRAYER .. 1.49
HOSE GUN .. 42¢
BEGONIA TUBERS .. 60¢
DAHLIA TUBERS
Flower seed of the Week
SNAPDRAGONS — The Best, per pkt. .. 20¢
THE NORWEGIAN — Jiffy 7 — which grow (as seen on Channel 6 TV) 10 for .. 39¢
SPRAY DOG REPELLENT .. 1.00
AUBRETIAS—A must in every rock garden, large clump .. 99¢

GARDEN SHOP
OPEN ON SUNDAY FROM 11:00 A.M. TO 5:00 P.M.

Listen to Reindeer on Radio Station CKDA
Every Sunday Morning From 8 to 9 a.m.

Watch Reindeer On Channel 6 TV
Every Wednesday From 2:30 to 3:00 p.m.

Read Reindeer
Every Week in the Victorian Shopper

SHAWNIGAN BUILDING SUPPLIES LTD.
2000 GOVERNMENT ST., Victoria, B.C.
MEMBER OF IRLY INDEPENDENT RETAIL LUMBER YARDS
VICTORIA PHONE 382-7261
SOOKE 642-5643
STORE HOURS: Monday to Thursdays 7:30 a.m. to 5:30 p.m. Fridays 7:30 a.m. to 9:00 p.m. Saturdays 8:00 a.m. to 5:30 p.m.

ENSIGN CHRYSLER PLYMOUTH

SPECIAL FACTORY PURCHASE
BRAND NEW
SIMCA 1204
3-DOOR RUNABOUTS

Plymouth
CHRYSLER
Fargo Trucks
SALES/SERVICE

$1798 SALE PRICE

$53 Down $53 Per Month
(48 Months on Approved Credit)

FULLY EQUIPPED CARS
Hi-Backed Bucket Seats, 4-Speed Transmission, Radial Ply Tires, Power Disc Brakes, 12 Month - 12,000 Mile Factory Warranty

AUTOMATIC TRANSMISSION OPTIONAL
ONLY 9.99 EXTRA

TOP QUALTIY USED

1970 SUNBEAM
ALPINE SPORTS COUPE
Bucket Seats — 4-Speed
$1998 SALE PRICE
$60 Down $60 Per Month
(48 Months on Approved Credit)

1968 VOLKSWAGEN
2-Door Deluxe No. 8232
$1292 SALE PRICE
NO DOWN PAYMENT — 36 MONTHS AT $45 PER MONTH

1963 CHEVROLET IMPALA
4-Door Hardtop Fully Equipped
No. 8200
$555 SALE PRICE
NO DOWN PAYMENT — 30 MONTHS AT $25 PER MONTH

ENSIGN CHRYSLER PLYMOUTH
YATES AT COOK 386-2411

Dental Expert's Lecture:

Fluoride Result Unbelievable

"The favorable results of fluoridated water on the development of children's teeth "are almost unbelievable, something you can clearly see and measure," a Toronto dental specialist told the 55th annual convention of the College of Dental Surgeons of B.C. meeting Friday at the Empress Hotel.

Dr. R. I. Morton is director of dentistry at the Ontario Crippled Children's Centre and a lecturer at the University of Toronto.

Morton stressed that every ingredient necessary for the elimination of tooth decay is now available, including the fluoridation of water, but the problem of getting the message over to the public remains.

"With fluoridation," said Morton, "when you do see kids with holes in their teeth you know you can stop it. Without fluoridation, it's just a guess."

He is one of series of experts speaking to the assembly of more than 300 dentists.

Morton told the audience that the benefits of fluoridated water are especially clear among lower income groups who don't visit dentists frequently.

Emphasizing the safety of fluoridated water, Morton said statistical evidence gathered over 20 years shows there are no troubles associated with adding fluorides to drinking water.

Greater Victoria's water supply is not fluoridated, and Oak Bay voters have twice defeated such action in referendums.

Vancouver Island communities which have the decay preventing chemical added to their drinking water include Campbell River, Comox, Courtenay, Gold River, Lake Cowichan and Mesachie Lake.

Marine Calendar

NAVY

HMCS St. Croix, Rainbow, Provider, Qu'Appelle, Chaudiere, Yukon, Gatineau, Thunder, Mackenzie, Porte de la Reine, Porte Quebec, Oriole — in port.

HMCS Cowichan — at Yarrows.

HMCS Miramichi, Fundy, Chignecto, Chaleur — at sea, returning Thursday.

CNAV Laymore, Endeavour — in port.

USS Bays — in port.

COAST GUARD

Camsell — at Spring Island.

Quadra, Sir James Douglas — in port.

Vancouver — on station Papa.

Rider — in Discovery patrol area.

Racer — northbound in Johnstone Strait.

Ready — in Sand Heads patrol area.

MERCHANT

Gold River — Houston.

Crofton — Christiane Oldendorff, N. R. Crump.

Nanaimo — Erlio, Vancouver Forest.

Port Alice — Jewelsburg.

Chemainus — Ringvard, Olerinde.

Cowichan Bay — Houston Passage, Belcargo.

Morin, McCallum, Batey, Thompson, Diemer, Fraser, Fisher (front)

College Gets Directors

Six men who will head the capital region's Camosun College in Victoria were named Friday. Their appointments will take effect June 1.

Dr. Lloyd Morin, 35, was named director of instructional development. Currently he is assistant director of professional development for the B.C. Teachers Federation.

Ross Fraser, 32, students and college affairs dean at Selkirk College will be Camosun's director of liberal and applied arts.

John Diemer, 38, will be the college director of science and technology. He is currently completing work towards his masters of education degree in administration at the University of Alberta.

Lorne Thompson, 40, was named director of business programs. Currently he is head of the Northern Alberta Institute of Technology's business department.

Allan McCallum, 65, acting principal of Victoria's Institute of Adult Studies was named director of student services for the college.

H. Alan Batey, Greater Victoria school district's acting director of adult education will become the college's director of community services.

Principal of Camosun College is Dr. Grant Fisher.

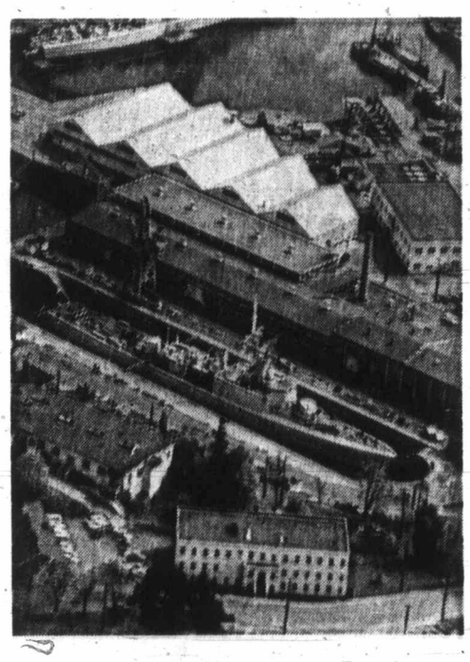

Site Corrected

Drydock at CFB Esquimalt, one of oldest in North America, will be named Naden Graving Dock in Centennial 71 ceremony at 10:45 a.m. today. Name will commemorate naval barracks, now part of CFB Esquimalt. This drydock is located in base drydock area, on south shore of Constance Cove. In Friday's Colonist, picture of larger federal government drydock on north shore of cove was erroneously identified as site of today's naming ceremony.—(Roy Parrett)

Recreation Decision Expected

A decision on recreational facilities for the Cedar Hill area of Saanich could be made May 10, study committee chairman Ald. Alan Newberry said Friday.

"We hope to make a decision at a meeting that day and also to appoint an architect," he said.

The meeting will be held at 4 p.m. May 10 in Saanich municipal hall. It will be open to the public but all submissions have been made to the committee. The deadline was Friday.

Among the possibilities for the $260,000 budget are an ice-skating surface, a swimming pool and a community gymnasium centre.

OPEN HOUSE
SAT., 2-4 P.M.
2341 ARBUTUS ROAD

Charming, different, sea glimpses. Offers a home for gracious living on ⅓ of an acre close to UVic. Be sure to see this one. Now reduced to **$39,995**

Mrs. Ivings In Attendance 388-6231

Island Pacific

OPEN HOUSE
SAT., 2-4 P.M.
2929 FIFTH STREET

Over 1300 sq. ft. on one floor. Good family home with large L shaped living dining room, three bedrooms, kitchen with eating area, good sized family room. Lovely view of Olympics. Only **$23,900** with good terms available.

Mrs. Restall In Attendance 388-6231

Island Pacific

SOUTH OAK BAY

Lovely 3 bedroom colonial style home near Windsor Park. Very attractive and secluded back garden asking **$27,500**. To view, please call 388-6231 anytime.

Peter Bardon Anne Duggan

Island Pacific

OPEN HOUSE
SAT., 2-5 P.M.
UNIVERSITY HEIGHTS
3991 SHELBOURNE

Delightful cedar and stucco home. Cathedral entrance, large LR with white brick and slate fireplace, wall to wall carpet, two good bedrooms and modern electric kitchen, 4-pce. vanity bathroom, sunporch and patio, full daylight basement, double carport. Fantastic value at **$22,900**.

Your hostess
Connie Weyler 592-1961

Island Pacific

34 ACRES $43,000

No. 1 Highway, 3 miles past Mill Bay. 1,000 road fronting on highway, suitable for trailer park or development.

ST. MARY LAKE, SALT SPRING

260' lake side property. Almost 3 acres. For further details call

Connie Weyler 592-1961

Sands
Your Community
Funeral Chapels
Dedicated to Service
Victoria
388-5155 388-5156
383-7511
Sidney
656-2932
Colwood
478-3821
Nanaimo
758-2082

Woodward's
Garden Centres
Douglas St. Entrance

BEGONIAS—Double camellia type, 6 plants per basket. Basket 1.99

ROSE BUSHES—No. 1 Hybrid Teas, Climbers and Florabunda varieties. All named with picture. Each 1.19

BEDDING PLANTS—Now available are Marigolds, Single and Double Petunias, Snaps, Stocks, Alyssum, Carnations, Sweet Peas, Cabbage, Cauliflower, Lettuce, Broccoli, Sprouts and Parsley. Basket 43¢

MARGUERITES—Blooms continually till frost in fall. Grown in Single Bands. Each 19¢

PERSONAL SHOPPING ONLY

SORRY, NO DELIVERIES FROM OUTSIDE GARDEN CENTRES ON PLANTS OR SHRUBS

WE RESERVE THE RIGHT TO LIMIT QUANTITIES

PRICES EFFECTIVE APRIL 30th and MAY 1st

MANDEL
OPEN SUNDAY
CJVI on Location
3995 Quadra at McKenzie

COMPARISON SALE!

Where Carpet Variety is Great!
Where Carpet Prices Are Low!

Typical Examples:

OZITE — Three color selections of indoor - outdoor carpet Sq. Yd. 2.59

BEACON HILL — Forest brown looped tweed pile Sq. Yd. 3.99

A percentage of all sales during May will be donated to the Queen Alexandra Solarium.

Help Us To Help the Crippled Children

Woodward's
SHOP SATURDAY FOR red pencil SPECIALS

SATURDAY . . . a great day to shop and save at all Woodward's stores! The Red Pencil strikes again . . . on merchandise marked away down in price for welcome savings! Join the value-wise shoppers and economize on items you want and need right now! Watch for the Red Pencil Specials all through the store. Come with the early shoppers for best choice, biggest savings. Values like these are likely to be snapped up fast!

Junior Boys' Socks
100% stretch nylon. Sizes 6 to 8½ only.
Red Pencil SPECIAL 39¢ or 3 for 1.00
Woodward's Boys' Wear, Main Floor

Leather Gloves
Soft leather gloves in two shorty styles with outside stitching. These gloves come in desert sand for a smart sporty look.
Red Pencil SPECIAL 4.99
Woodward's Ladies' Accessories, Main Floor

Ladies' Shifts
Gay cotton shifts, just right for warmer days ahead. Choose from several styles in many attractive patterns.
Red Pencil SPECIAL 1.99
Woodward's Lingerie, Main Floor

Girls' Sportswear
Choose from popular fortrel and polyester shorts with matching T-shirts in plain or stripes. Sizes 7 - 14 in red or navy denim look.
Red Pencil SPECIAL
Shorts, each 1.88 T Shirts, each 1.88
Woodward's Girls' Sportswear, Main Floor

Ladies' Wooden Clogs
New slip-on fastener. Colours or beige or red.
Red Pencil SPECIAL 3.99
Woodward's Ladies' Shoes, Main Floor

Simlix
Slim in 14 days with the Simlix diet plan.
Red Pencil SPECIAL 1.99
Woodward's (Drugs) Ltd., Main Floor

30 Only Wool Boucle 2-pce. Suits
Smartly styled boucle suits (87% wool, 13% nylon) with mini skirts. Broken styles and sizes, mostly in navy and powder blue.
Red Pencil SPECIAL 10.00
Woodward's Ladies' Wear, Main Floor

Wooden Folding Clothes Dryer
King size quality built in B.C. dryer. Can be used indoors or out. Takes a minimum of floor space with 30' ft. drying area. Exceptional value.
Red Pencil SPECIAL 5.99
Woodward's Housewares, Main Floor

Chaisette Mattress Pad
Add comfort and leisure to any standard chaise lounge with this 5 inch, foam chip-filled tuffed mattress pad. Brightly printed vinyl cover. Size 23" x 72".
Red Pencil SPECIAL 12.99
Woodward's Draperies, Second Floor

Girls' Denim Flares
Latest style in navy jeans, flair legs and fly front. Sizes 7 - 12.
3.88
Woodward's Girls' Wear, Main Floor

Sorry, personal shopping only. No phone, mail or C.O.D. orders. Some items in limited quantities.

Stock Quotations-Market Reports

Toronto Industrials

Quotations in cents unless marked $. z—Odd lot, xd—Ex-dividend, xr—Ex-rights, xw — Ex-warrants. Net change is from previous board-lot closing sale.

Stock	Sales	High	Low	Close	Net Ch'ge
Abel Black	400	270	270	270	
Abitibi	26160	8⅞	7½	7½	— ¼
Abitibi 7½p	30	48½	48½	48½	— ½
Acklands	475	5½	5⅜	5½	
Acklnd 2p	100	10½	10½	10½	— ⅝
Acres Ltd	150	11⅞	11⅞	11⅞	+ ½
Acres A pr	100	38⅝	38⅝	38⅝	— ⅝
Acres wt	120	306	300	300	— 15
Agra Ind	3300	8½	8¼	8¼	— ¼
Alenco	11925	16¼	15½	15¾	— ¼
Alla Gas T	2250	52¼	51⅝	52¼	+ ¼
Alla Gas p	70	74½	74½	74½	—1½
Alla G D p	210	$144	143½	143½	
Alta Nat	650	$24⅝	24⅝	24⅝	
Algan	6984	22⅞	22½	22⅞	+ ⅝
Algan pr	950	$28¼	27⅝	28¼	— ½
Algo Cent	500	10	10	10	+ ½
Algoma St	8365	14⅛	14⅛	14⅛	— ⅛
Algon	500	260	260	260	— 5
Algoma pr	375	230	230	230	—10
Alaron Div	775	8⅝	8⅛	8⅛	— ¼
Alliance B	230	365	365	365	
Alumin pr	z183	17⅞	17⅞	17⅞	
Almin 2p	745	53½	53½	53½	
Anglo-rn	300	490	490	490	
Anglo-c pr	925	13⅝	13⅝	13⅝	
Ang CT 4½	150	31	31	31	—½
Aquitaine	4375	27½	26½	26½	—1½
Arga 250 p	225	32⅝	32⅝	32⅝	— ⅛
Arga 260 p	150	32½	32½	32½	— ½
Argus B pr	35	34	34	34	— ½
Argus C pr	1600	8½	8	8½	— ½
Asbestos	1608	$35½	35	35	— ⅝
Atco Ind	130	8	8	8	
Atl Sugar	2000	7⅞	7½	7½	+ ½
Atl Sug A	1378	16	15⅝	16	+ ¼
Atl Sug pr	21	65	65	65	
Atl Sug w	180	195	195	195	— 5
Auto El	2310	455	450	455	
Bahama	1300	22	22	22	
Bank Mtl	5060	15	14⅞	15	
Bank N S	3859	24⅞	24½	24⅞	+ ½
B Cdn Nat	450	13⅝	13⅝	13⅝	+ ½
Bartaco	300	6½	6⅝	6⅝	— ½
Bathrst p	300	8⅝	8⅝	8⅝	+ ⅛
Bay Mills p	100	450	450	450	+25
Beaver Eng	375	8	8	8	
Beaver L	670	14½	14½	14½	— ¼
Belding w	300	195	195	195	+10
Bell Canad	6888	48	47½	47½	— ⅝
Bell A pr	839	53½	52⅞	53½	+ ¾
Block Bros	1690	440	430	435	— 5
Bombrdr	480	11½	11⅛	11⅛	+ ⅛
Bovis Cor	4300	240	235	235	—10
Bow Valy	2240	19⅝	18½	18½	— ⅝
Bowater	500	405	405	405	+ 5
Bow-m pr	45	31	31	31	+ 1
Bramalea	2650	435	430	430	
Bramal w	600	285	280	280	— 5
Brascan	8634	18⅞	18⅞	18⅞	— ¼
Brdg Tank	500	325	325	325	
Brdg Tnk p	50	31	31	31	+ 3
BC Forest	800	23	23	23	— ½
BC Forest pr	210	38⅞	38⅞	38⅞	
BC Pack A	100	18½	18½	18½	+ ¼
BC Pack B	z100	18½	18½	18½	
BC Sugar	565	18⅞	18½	18⅞	+ ⅞
BC Sugar p	333	16	16	16	— ⅛
BC Phone	160	68	68	68	
BCPh 6 pr	75	87	87	87	+ ½
BCPh 4½ p	215	67½	67½	67½	
BCPh 1956	75	67½	67½	67½	—4½
BCPh 5¾ p	155	84	84	84	
BCPh 4.84	600	17⅞	17⅞	17⅞	— ½
BCPh 6.80	40	25	25	25	
Bruno	8590	5½	5⅜	5⅜	— ⅛
Bruck A	100	15½	15½	15½	+ ½
Budd Auto	1055	7⅞	7⅞	7⅞	+ ½
Burns Fds	7085	12¼	11⅞	12¼	+ ⅛
Burnard	200	8½	8½	8½	— ½
Cad Dev	3130	8⅝	8⅝	8⅝	
Cad Dev b p	100	19⅝	19⅝	19⅝	
CAE Ind	4830	450	440	450	+ 5
Calgary P	984	28½	28¼	28½	+ ¼
Calgy 540 p	90	$105½	105½	105½	
Calvrt Die	400	91	91	91	—1
Campeau	921	430	425	425	+10
CD Sugar	495	33¼	33¼	33¼	+ ¼
Can Cem L	230	41	40½	40½	— ½
C Cem L p	2000	20½	20	20½	+ ¼
Can Malt	100	23½	23½	23½	
Can Malt p	100	90	90	90	+ 2
C Packrs	1900	21⅞	21¼	21¼	— ⅝
Can-Perm	3291	15	14⅞	14⅞	— ¼
CSL pr	1000	450	450	450	
Cdn Brew	2385	7½	7⅜	7½	
C Brew Ap	200	30½	30⅜	30½	+ ¼
C Brew Bp	50	36½	36½	36½	
C Cabless	1720	10⅝	10½	10⅝	+1⅛
C Cable w	1610	160	160	160	— 5
CC Manag	1420	13½	13½	13½	
C Curtis	900	110	105	110	+ 5
CGE	50	26	26	26	—1⅝
CGE pr	75	28	28	28	— ½
CG Invest	28	63⅝	63	63	
C Goldie	1700	5⅝	5½	5½	— ⅝
C Hydro	143⅝	17⅞	17½	17½	— ⅞
C Hydro pr	200	15⅝	15⅝	15⅝	
C Imp Bank	7975	23	22⅝	22⅞	— ⅛
C Ind Gas	8443	10⅞	10⅝	10⅞	+ ⅛
C Ind Gas p	100	26⅝	26⅝	26⅝	— ⅛
CIL	650	13⅝	13⅝	13⅝	+ ⅛
C Interurb	100	205	205	205	— 5
C Intrurb p	100	8⅝	8⅝	8⅝	
C Marconi	zl	350	350	350	
CP Inve pr	5625	23⅞	23⅝	23⅞	+ ⅛
CP Inve w	5453	390	380	380	— 5
CPR	10627	68⅝	68⅝	67⅞	— ⅞
CPR $3. pr	2197	11½	11⅜	11½	
C Retail	300	18	18	18	
Can Salt	425	17	17	17	—1½
Cdn Tire	z10	34	34	34	
Cdn Tire A	4936	32½	31	32	— ⅝
C Utilities	100	37	37	37	— ½
C Util w	500	885	885	885	— 5
C Vickers	z10	8⅝	8⅝	8⅝	
C Westing	400	16⅝	16	16	— ¼
Canron	185	18⅝	18⅝	18⅝	+ ⅞
Captrnd A	200	8⅝	8⅝	8⅝	
Capit Div	2200	115	110	110	
Cara	z100	87	86	87	
Carrier JD	1015	8⅝	8½	8⅝	+ ⅛
Cassidy	410	485	475	475	
Cassidy A p	300	8⅞	8⅞	8⅞	+ ⅝
CDRH Ltd	200	8⅝	8⅝	8⅝	
CU Fund A	100	8¼	8¼	8¼	
Cat-Gal	100	17	17	17	
Chemcell	665	5½	5¼	5⅜	
Chrysler	430	33	31	31	— 1
CHUM	550	460	440	440	— 35
CHUM B	1190	8⅞	8⅝	7	
Columbia	950	5¼	5	5¼	
Columbi p	1550	15⅝	15	15	— ⅝
Cominco	5420	22⅞	21⅝	21⅝	
C Holiday I	8560	11½	11⅛	11⅛	
Computel	450	480	465	465	—15
Comtech	1700	185	180	185	+ 5
Con Bath	1870	10½	10½	10½	— ½
Con Bath p	725	12⅞	12⅞	12⅞	— ½
Con Bath w	175	70	70	70	3
C Bath 68 w	1045	380	365	380	+15
Con Bldg	690	155	150	150	
Con Bldg p	300	450	450	450	100
Con Textile	1815	8⅝	6⅝	6⅝	
Con Distrb	725	22⅞	22⅝	22⅞	+ ⅛
C Gas	16098	19½	18⅞	19	— ⅛
Con Glass	337	21½	21½	21½	
Control F	4900	195	175	195	+20
Cooper C	975	11	10⅞	10⅞	— ⅛
Cornat Ind	800	160	150	160	+ 5
Coronatn	400	160	160	160	
Corp Food	750	8	8	8	
Costain R	800	7⅞	7⅝	7⅝	
Crain R L	1125	15⅝	15½	15⅝	— ⅛
Crestbrk	135	66½	66½	66½	
Crwn Trst	250	11⅞	11⅞	11⅞	
Crow Nest	100	27	27	27	+ 1
Crush Intl	7575	19⅝	19	19⅝	+ ⅝
Cumlbnnn	2100	11⅞	11⅞	11⅞	
Cygnus A	2585	490	475	475	—15
Cygnus B	900	6½	6	6	
Dehnlt B p	25	$80½	80½	80½	—1½
Distl Seag	5855	55⅝	53½	54¼	
Dome Pete	870	87½	87	87	+ ½
D Bridge	3440	23⅝	23⅝	23⅝	
D Citrus	600	6½	6	6½	
D Fdry	11424	26	25½	25½	— ⅝
Dofasco p	100	8⅞	8	8	
Dom Glass	100	14	14	14	— ½
D Lime w	200	145	145	145	
D Scottish	z10	11½	11½	11½	
Dom Store	2815	10⅝	10½	10½	
Domtar	6403	13⅝	13	13¼	— ⅝
Domtar pr	165	15	15	15	
D Textile	1816	16½	16½	16⅝	+ ½
Donlee M	300	6⅝	6½	6⅝	— ⅛
Douglas L	1400	230	230	230	
DRG Ltd	160	11½	11½	11½	— ¼
Dupont	500	416⅝	416⅝	416⅝	— ¼
Dustbane	3600	6½	6⅜	6⅜	+ ⅛
Dylex Div	100	16	16	16	— ⅛
Dylex D A	1600	5⅝	5⅝	5⅝	
Econ Inv	735	13	13	13	— ⅛
E-L Fin	425	9⅞	7½	7½	
E-L Fin w	100	295	295	295	
Electro Itd	60	30½	30½	30½	+ ¼
Emco	200	17⅞	17⅞	17⅞	+ ¼
Falcon	1380	140	138½	140	+ 1
Fed Diver	2700	115	115	115	
Fed Grain	3600	7⅞	7⅝	7⅝	— ¼
Finning T	300	14½	14½	14½	
Fleet Mfg	1000	130	110	130	+10
Ford Cnda	45	887	887	887	— 5
F Seasons	1470	13	12½	12⅝	— ⅝
FPE Plon	100	20	20	20	
FPE Pn pr	40	80	80	80	+1⅞
Freiman	z10	480	480	480	
Fruehauf	100	17	17	17	+ ¼
Gaz Metr	500	8½	6¼	6⅜	— ¼
Gaz M 66w	1124	255	250	250	— 20
Gaz M 66w	3000	305	290	290	— 35
Gdn Mang	z20	8¼	6¼	6¼	
Gen Baker	275	400	400	400	
Gen Distrb	235	15	15	15	
GMC	657	89½	89½	89½	— ½
Genstar L	846	12½	12½	12½	— ⅝
Gnstar L w	550	480	465	465	— 20
Gesco Dis	765	410	390	410	+ 40
Glendale	130	87	7	7	+ 5
Glengair	1475	220	215	215	+ 5
Gleng B pr	2862	335	330	335	+ 5
Gleng B w	300	140	140	140	—10
Gleng U	100	7	7	7	
Goodyer	25	$140	140	140	— 5
Greb Ind	600	5½	5	5	— ¼
GL Paper	1980	18½	18¼	18¼	— ½
GL Power	4560	20⅝	20½	20½	— ⅛
GN Capital	2836	9⅝	8⅝	9⅝	+ ⅝
GNGas A p	z20	$19¼	19¼	19¼	
Gt West Inf	4840	6⅝	5⅞	5⅞	
Gt W Life	100	46	46	46	+ ½
Greyhnd	597	14⅞	14½	14½	— ½
GSW Cl A	550	8	7⅞	8	+ ¼
GSW Cl B	500	8⅝	8	8	
Guar Trst	2120	31½	31½	31½	— ⅝
Gulf Can	7147	23⅝	23⅛	23¼	— ½
Halifax D	810	150	148	150	
H Group	100	16	16	16	— ¼
Hand Chm	100	9½	9½	9½	
Hnd C A pr	100	9½	9½	9½	— ⅝
Hardee	6550	100	95	100	
Hard Carp	25	13⅝	13⅝	13⅝	
Hard Trp A	2920	13½	13½	13½	— ⅝
Harlequin	900	315	310	310	
Harris J S	1900	345	335	335	— 5
Harveys F	5350	94	87	94	+ 4
Hawker S	5875	305	295	305	+ 5
Hawker pr	110	$63	63	63	— ¼
Hays Dna	193	10⅝	10⅝	10⅝	— ⅝
Hedway C	1000	325	325	325	— 20
Ho OA	10458	29¼	28¼	28¼	— ⅝
Home B	1347	$29½	29½	29½	+ ½
Horne Pit	2400	205	205	205	— 5
H Bramor	200	325	325	325	
Howden DH	275	325	325	325	
Hudson	11055	15½	17⅝	18¼	— ¼
HB Oil Gas	7833	46½	45½	45⅝	— ⅛
HB Oil G pr	z10	58⅝	58⅝	58⅝	
Hunter D	1100	12	11⅞	11⅞	
Huron Erie	1300	22½	22⅛	22½	— ⅛
Husky Oil	8733	$16½	16	16⅞	
Husky B pr	50	44½	44½	44½	
Husky D w	1100	780	780	780	— 5
IAC	5850	18⅞	18½	18¼	— ⅜
IAC w	4760	805	790	790	—20
Imasco	3913	18⅝	18½	18⅝	+ ¼
Imasco A p	z159	450	435	450	
Imp Gen w	400	380	375	380	+10
Imp O	14382	21⅞	21⅝	21⅞	+ ⅛
Indal Can	300	9⅝	9⅝	9⅝	— ⅝
Indusmin	z10	12⅝	12⅝	12⅝	
Inglis	100	10	10	10	— ⅝
Inland Gas	1220	13⅝	13¼	13¼	
Inland G p	265	14½	14¼	14½	
Inter-City	850	13½	13⅜	13½	— ⅛
Intr Cty w	1500	685	685	685	+15
Intrmetco	700	300	295	295	— 5
IBM	119	$365	365	365	+3½
I Nickel	23477	41½	40⅞	40⅞	—½
I Util	11715	42½	42	42	— ¼
Int Util pr	405	37½	37½	37½	
Int Div	1400	375	370	375	+ 5
Intpr Pipe	5728	28⅝	28	28	— ⅛
Int Pipe w	460	13⅝	13⅝	13⅝	+ ⅛
Intpr Steel	200	7½	7½	7½	
Inv Group	200	8⅝	8⅝	8⅝	— ¼
Inv Grp A	2125	8⅝	8½	8½	— ⅛
Inv Grp 5 p	225	22	22	22	
In Overseas	300	300	300	300	—10
IOS Ltd	1450	69	67	68	— 1
Irwin Toy	850	$13	12⅝	12⅞	+ ⅛
ITL Ind	250	5½	5⅜	5½	+ ⅝
ITL Ind pr	z6	$18½	18½	18½	
Ivaco Ind	1400	11⅞	11⅝	11⅞	+ ⅛
Jefferson	1748	$13¼	13⅛	13⅛	— ¼
Jefferson w	7435	195	175	195	+20
Jockey C	2725	85	5	5	
Jockey A p	100	8¾	8¼	8¼	
Jockey 2 p	400	8½	8¼	8½	+ ⅛
Kaiser Re	4325	8⅝	6⅞	6½	— ⅛
Kaps Tran	3705	8⅝	8½	8½	— ⅝
Keeprite P	2575	8½	7⅝	8½	+ ⅝
Kelsey H	200	9½	9½	9½	
Kenting	300	7½	7½	7½	
Koffler	52065	$14½	14¼	14¼	— ⅛
Labatt	2350	$23¼	22⅝	23	+ ⅛
Labatt pr	2430	$23⅝	23½	23½	+ ½
Laidlaw M	4310	13	12⅝	13	+ ⅝
Lailaw A p	350	14	14	14	
Lont Cem	1450	280	270	275	
Laura Sec	3680	8½	8¼	8½	
Lau Fin	1200	9	8⅝	9	+ ⅛
Lau Fin 6¼	100	16⅝	16⅝	16⅝	
Lau Fn 140	100	18¼	18¼	18¼	— ⅝
Lau F 2 of 9	170	25¼	25¼	25¼	
Leight Inst	5420	8½	7⅝	8½	+ ⅝
Levy	z25	12½	12½	12½	
Levy A pr	100	7½	7½	7½	
Life Inv w	1000	130	130	130	+10
Living pr	200	40	40	40	
Living w	825	455	455	455	+10
Lob Co A	965	8	8⅝	8	+ 8
Lob Co B	1040	8⅝	8⅝	8	— ⅝
Lob Co pr	381	$30½	30½	30½	+ ⅝
Lob G B pr	z25	$20½	20½	20½	
Loeb M	2400	403	400	403	+ 3
MH Cable	410	5⅞	5½	5½	+ ⅛
MB Ltd	29668	$24	23⅝	23⅝	+ ⅛
Magna El	450	390	380	380	—10
Magnason	1850	$8¼	8	8¼	+ ⅛
Magnetics	125	105	105	105	
Mafer pr	700	8⅞	7⅞	7⅞	+ ⅛
Major H D	1500	165	160	160	+10
Manoir In	1100	160	155	160	+ 5
Marlfirm	580	27⅞	27½	27⅞	+ ⅛
Markboro	106	6	6	6	
Markbro w	250	195	195	195	
Mass-Fer	2886	11½	11⅛	11⅛	— ¼
McLaughn	775	8	8	8	
MEPC	525	8½	6½	6½	
MEPC w	500	235	230	230	
Meloes	225	10⅝	10⅝	10⅝	
Met Stores	75	840	40	40	
Met Stors p	250	18⅝	18⅝	18⅝	
Met Trust	25	17⅞	17⅞	17⅞	
MPG Inv	100	5	5	5	+25
Microyst	1046	5¼	5¼	5⅜	+ ⅛
Microys w	100	220	220	220	— 30
Mill Brick	300	5½	5⅜	5½	+ ⅝
Molson A	1345	18⅝	18⅝	18⅝	
Mon Life	z3	22½	22½	22½	
Monenco	200	8⅝	6⅞	6⅞	
Mnt Trst	200	14⅞	14⅞	14⅞	
Moore	9015	$36	35⅝	35⅞	— ⅛
Morse A	400	15½	15⅜	15½	+ ⅛
Morse B pr	75	35	35	35	+ 1½
MTS Inter	1500	485	485	485	
Murphy	1300	$13½	12½	12½	— ⅛
Mpbs pr	675	$32½	31⅞	31⅞	— ⅝
Murritt B	300	490	490	490	
NaChrs I	3675	11½	11¼	11½	+ ¼
Nat Drug	1480	7⅞	7¼	7¼	
Nat Hess	300	370	367	360	— 10
Nat Sea	500	8⅝	8	8	
Nat Trust	25	$27¼	27¼	27¼	
Neonex	5145	415	400	400	—10
NB Tel	618	$14¼	14	14¼	
Nfld LP	800	10¼	10¼	10¼	— ⅛
Noranda	2995	$35½	34⅞	35	
Nor Cil G	5768	16½	16	16	— ⅛
Nor Cil A p	500	$25½	25½	25½	— ⅛
Nor Cil B p	305	$35½	35	35½	+ ½
Nor Cl 270 p	z40	$38¼	37⅞	37⅞	
Nor Cl w	700	765	755	755	—15
NS L P	224	10½	10½	10½	
NuWest H	2445	9⅝	8⅝	9	+ ⅛
Oil Patch	100	270	270	270	
Okanagan	500	475	475	475	
Orlando R	610	8⅞	7½	7½	
OSF Ind	3200	8½	7½	7½	— ⅝
Oshawa A	1800	11⅞	11⅛	11⅛	— ⅝
Oshawa w	200	210	200	200	
Overind 2 p	1125	390	380	390	+10
Pac Pete	4149	31½	31¼	31½	— ⅛
Peel Elder	2650	$21¼	20⅞	20⅞	— ½
Pemb A	11160	$6⅞	6⅝	6⅝	— ½
Pembin B	9240	$6½	6⅜	6⅜	
Pemb Pp	641	$23½	23½	23½	— ⅛
Penningtn	300	10½	10½	10½	
P Dept S	400	$13¼	13¼	13¼	+ ⅛
Petrofina	825	$22	22	22	— ⅛
Phillips Cb	4850	11⅝	11⅝	11⅝	
Photo Eng	100	$17	17	17	+ ½
Pitts Eng	2250	$14⅝	14½	14⅝	— ⅛
Pow Corp	9655	$5⅞	5⅝	5⅞	
Pow Crp pr	60	$27⅞	27⅞	27⅞	
Pow C 5 pr	1000	8	8⅞	9	+ ⅛
Price Com	1500	8	7½	7½	— ⅛
Prov B Can	275	10½	10½	10½	+ ½
Que Tel	166	14	14	14	— ½
Quinte C	360	195	195	195	+ 5
Quinte A	1200	200	185	200	+30
Rank Org	5552	$20¼	20¼	20¼	— ¼
Rapid Grp	160	485	485	485	+10
Rapid Gr A	250	7⅞	7⅞	7⅞	
Readers D	100	37	7	7	
Reed Ostr	1134	26	25½	26	+ ½
Reichhold	160	7⅞	7⅞	7⅞	— ⅛
Reitman A	100	20⅝	20⅝	20⅝	— ¼
Revelstk	229	16	16	16	— ¼
Rileys D	4025	295	270	285	+35
Ripley Int	300	270	265	270	— 5
Roland	400	355	350	350	— 40
Rothman	375	11⅞	11⅝	11⅝	
Rothmn w	200	240	240	240	—10
Rothm 20	100	18½	18½	18½	— ½
Royal Bnk	6665	25⅝	24⅞	25½	— ½
Royal Trst	3800	$34	33⅝	33⅝	— ½
Russl H p	200	$22¼	22¼	22¼	+ ⅝
St. Cem A	200	36½	36½	36½	
St Maurice	6100	38	77	80	2
Sandwell	400	8⅞	7½	7½	— ⅝
Sayvette	100	360	360	360	
Scintrex	100	5½	5½	5½	— ½
Scot York	410	18½	18	18	— ⅝
Scot Lasal	4150	30	29⅝	30	
Scot Paper	300	24⅝	24⅝	24⅝	+ ⅝
Scotts	1785	13½	12⅝	12½	— ⅛
Seaway pr	200	5½	5½	5½	+ ¼
Seaway w	500	85	85	85	— 2
Selkirk A	350	13½	13½	13½	
Shaw Pipe	100	9⅝	9⅝	9⅝	
Shell Inv p	320	37⅞	37⅞	37⅞	— ¼
Shell Inv w	4750	17⅞	16⅞	16⅞	— ⅝
Shell Can	3269	36⅝	36⅝	36⅝	
Shore To S	100	390	390	390	
Sifton Pro	520	5½	485	485	-27
Silkolt	125	19	19	19	+ 3
Silverwd A	z35	18⅝	18⅝	18⅝	
Silverwd B	z35	17⅞	17⅞	17⅞	
Simpsons	1010	19⅝	19⅝	19⅝	
Simpson S	150	24⅝	24⅝	24⅝	
Slafer Sh	1040	12⅝	12½	12½	— ⅛
Slate Walk	100	8½	6½	6½	
Southam	355	860	59⅝	59½	— ⅝
St. Brodcst	270	12⅝	12½	12⅝	
St Paving	500	8½	9¼	9¼	
Sly Brock	400	19½	19	19	
St Can	16965	26⅞	25½	26¼	— ⅝
Steinbg A	845	$18½	18½	18½	
Steintron	900	5⅞	5½	5⅝	+ ⅛
Stuart Hse	3105	8⅝	6	6½	
Suplest od	350	41	40½	40½	— ½
Teledyne	100	5¼	5¼	5¼	
Texaco	1222	33⅞	32⅝	32⅝	+ ⅛
Texas Gu S	3500	32	30½	32	+ ½
Thom Nwspr	1050	28⅞	26	26	— ⅝
Thom N pr	435	50	50	50	+ ½
Tone Craft	500	15⅞	15⅝	15⅞	+ ⅝
Toromont	2550	115	110	110	— 5
Tor Dm Bk	7857	$24⅞	24	24	
Tor Star B	7100	$21½	21¼	21½	
Traders A	9065	14¼	14	14⅛	+ ⅛
Traders B	257	$13½	13½	13½	+ ⅝
Trade 4½ p	1000	5⅞	5	5	— ⅛
Trader A p	985	26	25⅝	26	
Trader B p	100	26	26	26	+ ½
Trader 65 w	600	265	265	265	
Tor Dm Bk	7857	$24⅞	24	24	
Tor Star B	7100	$21½	21¼	21½	
Traders A	9065	14¼	14	14⅛	+ ⅛
Traders B	257	$13½	13½	13½	+ ⅝
Trade 4½ p	1000	5⅞	5	5	— ⅛
Trader A p	985	26	25⅝	26	
Trader B p	100	26	26	26	+ ½
Trader 65 w	600	265	265	265	
Trader 66 w	2730	460	450	450	—20
Trader 69 w	2070	450	465	465	—15
Transair	200	340	335	335	— 5
Tr Can Pl.	3495	$34⅝	34½	34½	— ⅛
Tr Can Pl p	200	41⅝	41⅝	41⅝	
Tr Can A pr	595	65	64½	64½	— ⅝
Tr Can P w	315	10⅝	10⅝	10⅝	

Business Topics

Dividend Cuts Gloomy Sign

By HARRY YOUNG
Business Editor

First-quarter reports now pouring in suggest that unless economic conditions improve rapidly, 1971 could turn out to be the most depressed financial year in Canada since the Second World War.

This week, companies paying dividends for years have announced cuts or omissions of dividend payments. These include MacMillan Bloedel, B.C. Forest Products, Hudson Abitibi, and Kelsey Hayes.

In addition, many are showing first-quarter losses or considerably lower net profits than for the same period of 1970.

A few companies say the outlook is improving and that better earnings are expected in the second half of the year—others are not so hopeful.

Some fear that new tax reforms will further hamper Canada's economic recovery.

One recent first-quarter report is from Ocean Cement and Supplies. The Victoria-Vancouver firm said earnings dropped to $93,254 for the period to March 31 from $143,000 a year ago.

□

Squeeze Felt

Vancouver's main producing mine ran into the all-prevailing profit squeeze in the first quarter of 1971.

Western Mines, whose mill is in Strathcona Park at the south end of Buttle Lake, saw its net profit for the three month to March 31 drop to $322,016 (6.2 cents) from $1,525,426 (29.5 cents) in the corresponding quarter of 1970.

President Bill Jewett, of Victoria, said in an interim report to shareholders the decline stemmed mainly from the lower price for copper.

In the first quarter of 1970 the average price paid for its copper product was 70.17 cents a pound. This year the average had fallen to 46.13 cents.

Jewett said that since the first quarter ended, the price of copper had recovered and was now selling at 58 cents a pound — indicating net profit for the second quarter may be higher.

□

More Gloom

Another of Canada's leading pulp and paper companies has come up with a deficit for its first-quarter operations.

Consolidated Bathurst reports it lost $1,200,000 (12 cents a share) in the three months to March 31, compared with a net profit of $1,900,000 (19 cents) in the corresponding quarter of 1970.

Consolidated Bathurst is one of several forest firms which no longer pay regular dividends.

□

No Dividend

For the first time since 1945, Hudson Bay Mining and Smelting is missing its dividend.

The quarterly dividend of 30 cents a share normally made in mid-June will not be made this year.

Officials said omission is due to long and continuing strikes against the company's operation at Flin Flon, Man.

A net loss of $110,616 (one cent a share) was incurred by the firm in the first quarter of 1971. In the same period last year the net profit was $7,113,719 (78 cents).

A union representative attended the company's annual general meeting in Toronto and discussed with shareholders the jurisdictional problems which have caused a dispute that has closed the operation since Jan. 27.

Tobacco Wholesale Company Bought by Nanaimo Firm

E. A. Morris Ltd's. wholesale and tobacco business in Victoria was sold Friday to Ryan Co. Ltd of Nanaimo for an undisclosed price, the Colonist learned Friday.

J. P. Delf Companies Ltd. president Jack Delf said from Vancouver that the Morris retail store at 1116 Government will not be affected by the sale.

He said his company bought E. A. Morris Ltd. in 1947 from the Morris estate, and added that E. A. Morris Ltd. has been known to Victoria smokers since 1892.

Delf explained his company will still retain its wholesale photographic supply and record business in Victoria.

The new owners will take over the wholesale plant at 3196 Douglas Monday, and Delf said the sale would not affect the 14 employees working there.

Ryan president William Oughtred said from Nanaimo the purchase means his company will cover all of Vancouver Island.

He explained the company started in Ladysmith in 1921 and moved to Nanaimo in 1925. It also has offices at Campbell River and Port Alberni.

He also said that his company already had a cigarette vending licence for Victoria.

Interim Listings

	Bid	Ask
Achron	14	15
Alalon	18	20
Allair	11	20
Alvlja	10	11
Amal Rs	07	09
Amber	55	57
Anchr M	19	21
Anglo B	36	
Anglo W	18	19½
Anmar	07	08
Arcadia	15	20
Athena	65	70
Babine I	23	28
Bonet	30	32
Brwsid	72	
Bufalo	25	30
Buringt	74	80
Calix	68	68½
Cimark I	15	35
Can Bse	67	68
Crdwell	67	75
Carolin	38	40
Centex	21	22
Cahjarl	25	26
Cinola	12	
Citex	14	15
Clvland	07	07½
Condor	18	19
Cncord	16	
Cncoco S	47	50
C Quen		20
Cosmic	70	75
Cream S	55	65
Dalex	18	19
Dkhawk	32	
Darsi	32	34
David	40	46
Del Krk	18	19
Dmsey	23	25
Donna	17	18
Dorita	47	50
Dynam		53
Eagle R	40	44
Echo By	45	55
Emprnr	20	25
Fairbn	10	11
Fawn B	10	11½
Fed M	102	105
Gary M	15	20
Giant M	22	24
Gibbex	102	105
Glen Cop	21	24
Ginlyon	20	22
Gold Gte	18	20
Grt Slve	14	16
Grnmac	6	18
Gulf Tlt	21	
Hana G	17	20
Hertz I	40	50
Highl L	37	38
High Mc	16	28
High Vly	16	17
Holbrg	12	14
Honda	60	61
Hub M	23	26
Hunt Bas	15	20
Imp Met	27	
Imp Wt	03	
Jackpot	22	25
Javlin	165	172
Joy-M	112	115
Juniper	18	22
Kelgin	16	17
Kelver	22	26
Komo E	12	17
Larong	20	22
Lemac		20
Lew Riv	43	45
Low Val	09	10
Lucky St	09	
Manor	27	28
Marlex	91	95
Metcor	17	20
Midnht	08	09
Moly W	14	
Monlan	12	14
Morshy		25
Moroco	15	18
Newm	165	170
North Is	35	50
Ortega	14	15
PN Oils	16	18
Payette	16	20
Pajco	11	12
Pinex	41	45
Radda	15	21
Rayore	35	40
Reco	19	23
Red Met	15	20
Relhw	300	310
Rmrock	26	29
Rocket	09	12
Samsn	10	11½
S Jacinto	08½	11
Seton L	28	34
Sheba	27	30
Shwnex	26	35
Shcr Lee	06½	10
Slimonc	50	55
Slvcup	10	
Slv Sprng	66	70
Slomon	85	87
Spa M	09	15
Spectro	50	51
Specltd	47	
Spenlo	17	18
Stelako	30	
Sunrise	13	17
Swim L	28	40
Tanloy	10½	15
Teknol	33	35
Toply C	20	21
Trs Col	26	31
Troy Slv	40	43
Tyee I	35	39
Univ Pat	08	16
Univex	54	58
Vargas	29	30
Vastide	08	09
Whipsw	31	32
White R	26	30
Witest	15	23
Wolast L	33	35
Yreka	23	27

Commodities

Prices of selected commodities Friday:

	Open	High	Low	Close
Copper—New York (per lb.)				
May	52.35	53.85	52.35	53.40
July	53.15	54.45	53.10	54.10
Sept.	53.60	55.00	53.55	54.55
Silver—New York (per ounce)				
May	168.40	170.00	167.70	167.80
July	171.00	172.60	170.10	170.20
Sept.	173.50	174.80	172.30	172.60
Lumber—Chicago (per 1,000 bd. ft.)				
May		99.10	98.00	99.00
July		106.50	105.00	105.10
Sept.		107.10	106.40	106.70
Pork Bellies—Chicago (per lb.)				
May		25.95	25.35	25.87
July		26.45	26.07	26.40
Aug.		25.97	25.55	25.80
Plywood—Chicago (per 1,000 sq. ft.)				
May	90.00	92.50	90.00	92.20
July	94.00	96.00	93.50	96.00
Sept.	96.20	98.20	95.70	98.20
Nov.	97.10	99.00	97.00	99.00
Jan.	98.20	100.20	98.20	100.00

Calgary Stocks

Stock	Sales	High	Low	Close	Net Ch'ge
Industrials					
Amalgam	700	66	66	66	—3
Edm Speed	500	65	65	65	—10
Liberty	125	94	94	94	
Yukon Pro	29000	51	48	50	
Oils					
Acroil	1508	85	85	85	
Amalta	2000	20	28	20	+2
Anaconda	3000	72	70	72	+2
Barons	2000	7½	7½	7½	+½
Cds Bonan	2000	90	85	85	—5
Jagor	2000	35	34	35	
Lasalter	37700	45	38	45	+8
Maverick	15000	30	29	29	
Monterey	4000	4½	4½	4½	
New York	1100	50	50	50	
Nitracell	1000	69	66	66	—9
North Cont	5000	3	3	3	
Petromine	3000	32	31	31	—4
Republic Re	3000	35	35	35	+8
West Warn	4000	53	54	55	+1
Mines					
Alcor	3000	44	43	44	—1
Cultus	1000	34	34	34	
Duke	3500	70	70	70	—1
Flin Flon	1000	24	20	24	+4
Ind Quartz	500	20	20	20	—6
Matrix	2000	55	55	55	+5
Scope	6000	25	24	25	
Terra	1000	400	400	400	
Tobe	500	16	16	16	

Lethal Pills Back Safely

MILWAUKEE (AP) — Two hundred lethal capsules of cyanide are back in safe keeping. The cyanide pills were among 10,000 pills in an antique apothecary jar taken from a pharmacist's home earlier this week.

Police had broadcast warnings, saying any one of the cyanide capsules could cause death in 30 seconds. The pills were found Thursday and returned to the owner.

Box Scores

TORONTO

	Fri.	Thurs.
Issues traded	776	771
Advances	196	254
Unchanged	266	238
Declines	314	259
New highs	28	35
New lows	15	12

NEW YORK

Issues traded	1689	1688
Advances	441	587
Declines	964	824
Unchanged	284	277
New highs	57	159
New lows	39	21

Grain Markets

WINNIPEG

	Open	High	Low	Close
Flax—				
May	253½	254	253½	253½
July	254½	254½	253½	253½
Oct.	256½	257	256¼	256¼
Rye—				
May	105¼	105¼	104¾	105
July	105	105	104½	104½
Oct.	103¾	103¾	103¾	103¾
Oats—				
May	76⅞	76⅞	76¼	76¼
July	75	75	74¾	74¾
Oct.	74⅞	75	74⅞	74⅞
Barley—				
May	115½	115½	115	115
July	114½	114½	114½	114½
Oct.	112¼	112¼	112¼	112¼
Rapeseed (Vancouver)—				
May	296¾	298½	292½	293
July	274¾	295½	292½	292½
Aug.	273½	275¾	272½	272½
Rapeseed (Thunder Bay)—				
Apr.	305	305	295½	295½
June	286¾	288	284	284

CHICAGO

	Open	High	Low	Close
Wheat—				
May	158½	158¾	158¾	158¾
July	152¾	152¾	151¾	151¾
Sept.	153⅝	154¼	152¾	152¾
Corn—				
May	141⅛	143¼	141⅛	143¼
July	148⅛	148⅝	146⅝	146⅝
Sept.	142⅞			
Oats—				
May	68½	67⅛	66⅝	67⅛
July		67	66⅝	66⅝
Sept.		67	66½	66½
Soybeans—				
May	299¾	299½	289½	292
July	292¾	295⅞	293½	295½
Sept.	289¾	289½	287¼	289½

Primary Distribution

The shares of the following companies may be considered as being in primary distribution through the facilities of the Exchange pursuant to a Statement of Material Fact.

c — previously issued shares.

Noriex	14500	42	40	41	—1

DEEP COVE WATERFRONT
OPEN HOUSE, 2-9 P.M.
SATURDAY AND SUNDAY
10640 MADRONA DRIVE

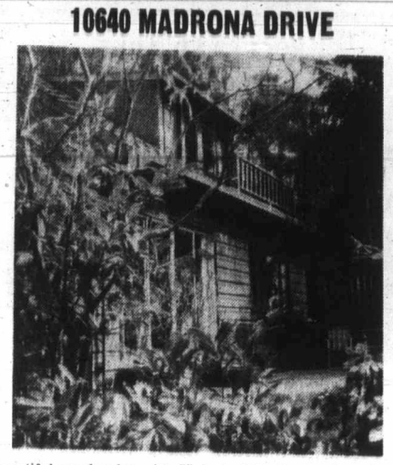

Beautiful garden lot with 55 feet of Sandy beach and well protected mooring. Open-fired living room with panoramic ocean view. Separate dining room, large kitchen, new broadloom throughout main floor. 2 Bedrooms, 2 bathrooms. Room for expansion. Quiet dead-end street.

RUTHERFORD THOMPSON McRAE LTD.
1774 WEST BROADWAY
Vancouver 9, 733-8181 (collect)

SUBURBAN MOTORS
3377 DOUGLAS AT SAANICH RD. 386-6131

VICTORIA'S
Ford CORTINA
HEADQUARTERS
1971 GT 2-DOOR
$2489.00 ★ FOB VICTORIA

TERMS TO PLEASE!
UP TO 48 MONTHS WITH OUR
FORD MOTOR CREDIT
REMEMBER! You Could Be Driving Your Down Payment!

SUBURBAN MOTORS
3377 DOUGLAS AT SAANICH RD. 386-6131
"Your House of Mercury"

COMMERCIAL BLOCK
POTENTIAL UNLIMITED
The key block in the 700 Block Yates-Johnson development. Presently showing better than 11% return on the price of $114,000.00.
For Details Call:
BOB GIBSON
Henderson Realty Ltd.
385-9741
BILL SIDHU
Rithet Agencies Ltd.
382-4251

CONDOMINIUM LIVING!
TRADE IN YOUR HOME ON
OAK BAY TOWERS
WE STILL HAVE SOME PARTIAL SEA VIEW 1-BEDROOM SUITES
Enjoy our marvellous gardens, the Marine Restaurant, shopping in the Village, our fantastic waterfront.
PRICES FROM $16,600
CALL 598-3321
MEARS
OAK BAY REALTY LTD.
"Victoria's Leading Condominium Broker"
2194 OAK BAY AVE.

We recommend purchase of this new issue:
CITY OF VICTORIA, BRITISH COLUMBIA
7¾% Serial Debentures
To be dated April 1, 1971 To mature April 1, 1982-1991
At individual prices to yield
8.00%
This offering is strictly subject to prior sale
RICHARDSON SECURITIES OF CANADA
AFFILIATE OF
JAMES RICHARDSON & SONS, LIMITED
ESTABLISHED 1857
1060 DOUGLAS STREET, VICTORIA, 385-1421

ARDMORE WATERFRONT OPEN HOUSE
SAT. 1:30 - 4:30
9154 INVERNESS
Don't wait 'til you are old — enjoy it now! Warm sea bathing, modern bungalow, 1½ acres — $49,900
DON or MARG MacCLEMENT
477-1841
Block Bros. Realty

OVER 800 FT. OF SAANICH PENINSULA
Waterfrontage—View
15.75 Acres of virgin timber. Beautiful western exposure. Sheltered deep harbour, small house, complete seclusion, easy access to city, terms or clear title at $90,000
Contact MR. CHORLSWORTH for more Information.
Montreal Trust Company
1057 Fort Street 386-2111

OPEN HOUSE
4098 METCHOSIN ROAD
Thursday, Friday and Saturday, 1:30-4:30

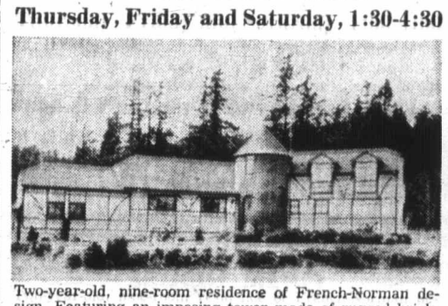

Two-year-old, nine-room residence of French-Norman design. Featuring an imposing tower made of rugged brick, Norman touches of stucco, half timbers, step roof pitches and over-all asymmetrical appearance. Well situated on a tidy two acres, landscaped to perfection with approximately 500 shrubs, trees and berry plants. Provincial park and golf course across the road, partial seaview and splended view of the snow-capped Olympics. Offered at a sacrifice price of $60,000 as owners are leaving Victoria.
BEN PARENT
382-8117 or 382-5219
NEWSTEAD REALTY LIMITED

FRED G. TANNER
MUTUAL FUNDS
Personal Retirement Plans to help you save $ $ $ and taxes
Enquire today
384-9351 382-9510

OPEN HOUSE--1:00 - 4:30
or view by appointment; 11 now sold, 6 luxurious apartment homes remaining — open for inspection.

"THE UPLANDS GATE"
2535 Cadboro Bay Rd. in Oak Bay
You may now purchase your own lavish apartment home under the B.C. Strata Titles Act (from the people who created the "Anchorage" at 1312 Beach Drive).
Deluxe 2-bedroom (1½ bath) homes from $22,500
—Excellent Oak Bay location with pleasant outlook, immediate access to transportation and shopping, and easy walking distance to beach.
—Top quality guaranteed construction with great emphasis on soundproofing.
—Your choice of luxurious Harding wall-to-wall carpets, extra large sun patios, beautiful factory made cabinets, quiet elevator, security entrance, workshop area and lounge.
—Price includes frost-free, 2-door refrigerator-freezer, continuous-clean oven in deluxe 30" range, and built-in dishwasher.
—Trade in your present home for one simple transaction, and enjoy luxurious carefree living.
For full details and complimentary brochure, call:
Park Pacific Investments Ltd.
383-4124—24 Hour Service

SOLD

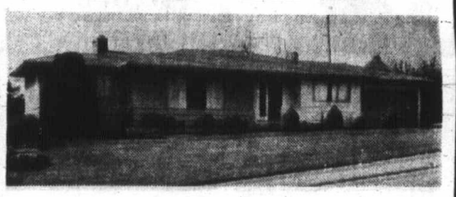

3030 Eastdowne—Oak Bay
$34,500 with excellent terms. This charming executive home has just come on the market priced for quick sale. Beautiful no-step floor plan of 3 bedrooms, ideal for 2 bedrooms and den. Large living room, nice dining room, lovely kitchen with nook. Washer, dryer hook up. Full high cement basement down with roughed-in extra plumbing and fireplace. Beautiful small garden offering some seclusion. High location provides views of city, Olympics and Sooke Hills. To view this lovely home please call . . .
J. B. YOUNG, 383-4124 Anytime or 658-8594
PARK PACIFIC INVESTMENTS

This advertisement is not to be construed as a public offering in any province of Canada unless a prospectus relating thereto has been accepted for filing by a securities commission or similiar authority in such province. The offer is made by the prospectus only and copies thereof may be obtained from such of the undersigned and other dealers as may laufully offer these securities in such province.

Additional Issue

QUÉBEC-TÉLÉPHONE

$7,500,000
Québec-Téléphone
8¾% First Mortgage Bonds, Series "M" due 1992
Price: 99.50 and accrued interest to yield approximately 8.80%

Pitfield, Mackay, Ross & Company Limited
Lévesque, Beaubien Inc. — Greenshields Incorporated — McLeod, Young, Weir & Company Limited
Wood Gundy Securities Limited — René T. Leclerc Incorporée — A. E. Ames & Co. Limited
Morgan, Ostiguy & Hudon Inc. — Royal Securities Corporation Limited — Nesbitt Thomson Securities Limited
Casgrain & Company Limited — Geoffrion, Robert & Gélinas Ltd. — Molson, Rousseau & Co. Limited
J. T. Gendron, Inc. — Gingras, Reid, Gaudreau, Inc. — Tassé & Associés, Ltée.

NDP Wants Pipeline Built by Government

The New Democratic Party favors a supply of natural gas for Vancouver Island but wants the pipeline built by the provincial government, Opposition Leader Dave Barrett said Friday.

Commenting on the invitation by Premier Bennett for proposals for constuction of a pipeline from the Cariboo to Victoria via Powell River, the NDP leader said the NDP wants the pipeline "but not as part of a promotion to bail out Westcoast Transmission Ltd."

Barrett added: "We are disappointed that the premier is once again showing no leadership, but instead is reduced to the role of acting as a promoter on behalf of Westcoast Transmission, who are desperately looking for someone to build a pipeline to provide a market for their natural gas."

Noting that the 1969 speech from the throne had stated plans for such a pipeline were well advanced, Barrett said Bennett has once again been forced to admit failure. "We want action now. We say get on with the job instead of trying to bail out Westcoast Transmission to pay off political debts."

Bankers Thank Police

The Victoria Police Mutual Benevolent Association is $1,000 richer, due to the appreciation of the Canadian Bankers Association.

Victoria banker W. M. Armstrong gave a cheque for $1,000 Friday to Sgt. Edward Hardy, president of the police group, in a Victoria city hall ceremony attended by Mayor Courtney Haddock, Police Chief John Gregory and Detectives Einar Hemstad and Douglas Sleivert.

The money was a token of appreciation from the bankers' association for the part played by Victoria police last Sept. 24 in a crime which included a bank holdup, two woundings and a long car and boat chase. Hemstad and Sleivert were the two men wounded.

Earlier this year, the bank group presented $750 to the Saanich police department through Mayor Hugh Curtis as a similar gesture of thanks.

Provincial COURT

A 19-year-old girl who admitted Friday in Victoria Provincial Court she cashed a pension cheque and a family allowance cheque belonging to others told police she used some of the proceeds to buy drugs.

The girl, Wendy Jarvis of 512 Simcoe, was remanded in custody to May 12 for presentence report and sentence after pleading guilty to a two-count Esquimalt charge of uttering and a single Victoria charge of false pretences.

Police told Judge William Ostler the Victoria charge concerned a bad cheque cashed April 20 for groceries worth $19.97. The other charge involved an $85.90 pension cheque and a $16 family allowance cheque cashed in late March and early April.

An Esquimalt policeman said Miss Jarvis admitted using "speed" and heroin, and spent some of the cheque money on drugs. He said she got the pension cheque from a friend and stole the other from the mail at its owner's home.

□

Grahame Mann Hart, 24, of Campbell River, was fined $150 after he pleaded guilty April 14 to a charge of theft involving less than $50.

He admitted taking three brass items April 13 from a ship being scrapped at Capital Iron, 1832 Store, saying he had come to Victoria because he was interested in old steamships and their engines and boilers, and that the stolen items would have become part of an engine he was building at home.

□

A one-month jail term was set by Ostler for Oswald Keith Underwood, 17, of 293 Atkins, who pleaded guilty April 8 to a charge of uttering. The charge, laid by Colwood RCMP, RESULTED Colwood RCMP, resulted from a worthless cheque cashed last Jan. 29 for $20.50.

□

William Walter Danyluck, 19, of 838 Craigflower, was given a suspended sentence and 18-month probationary term after he pleaded guilty April 13 to a charge of breaking and entering with intent to steal. Court was told earlier Danyluck was found April 11 in the Gorge Vale golf clubhouse and said he planned to try to take money from a cigarette machine.

Brian Wayne Trowsdale, 17, of 2213 Millstream, received a suspended sentence and one-year probationary term following his plea of guilty April 14 to a charge of taking a vehicle without the owner's consent. The case concerned a truck taken "on or about" March 19 in the Colwood area.

□

Bail was set at $500 for Maurice Edward Crumley, 28, of 1711 Duchess, who was remanded to next Monday for further hearing on a two-count Victoria charge of breaking and entering. Both counts were dated Friday, with one alleging theft from a collection agency at 1207 Douglas and one intent to steal from a finance firm at the same address.

□

In the court section of Judge Edmond Jorre de St. Jorre, a total jail term of two months was ordered for Beau Letroy, 20, who pleaded guilty to two Surrey charges of dangerous driving and possession of stolen licence plates. The term will run at the same time as 10 months Letroy is serving for two Victoria-area offences.

□

In traffic court Thursday, St. Jorre set a $300 fine and partial three-month driving ban for David Mark Crawley, 19, of 1158 Yates, who pleaded guilty to a charge of impaired driving April 24 in Oak Bay.

EARTHQUAKE
Insurance Is Our Business, Not A Sideline
HARBORD INSURANCE LTD.

OPEN HOUSE
SATURDAY 1:30 - 4:30 P.M.
4258 SPRINGRIDGE CRESCENT

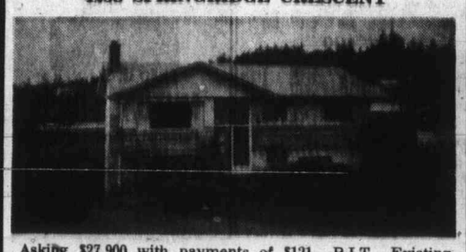

Asking $27,900 with payments of $121. P.I.T. Existing mortgage $11,400 at 6½% interest with 1988 term.

You must see this ideal family home. Three bedrooms up and one, or den in the full high basement, roomy sparkling kitchen, bright living and dining room with large sundeck off. Second bathroom and plenty of space for family room down. Parklike yard. For pre-viewing phone Frank Beamish, 385-2471 or 477-8030. Courtesy to all realtors.

JOHNSTON & CO. LTD.

ANNOUNCING
First Showing of
BAYSHORE VILLA
"Your New Seafront Home"
1488 DALLAS ROAD
OPEN EVERY DAY
2 p.m. to 4 p.m.
DUNKIRK DEVELOPMENT LTD.

COLWOOD
364 FARVIEW

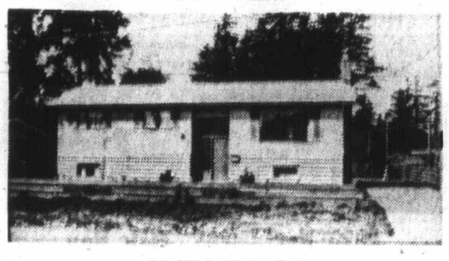

OPEN HOUSE
6 - 8 P.M. FRIDAY
1 - 4 P.M. SATURDAY

Post and Beam construction, 3 bedrooms, full basement with separate utility room, billiard room, separate family room, fenced and landscaped. $27,500. Immediate possession.

385-5055 GEORGE BOWES 385-9741
J. A. HENDERSON REALTY LTD.

FAIRFIELD SPECIAL
OPEN HOUSE SAT., MAY 1st
1244 McKENZIE ST., 1:30 - 4:30 P.M.

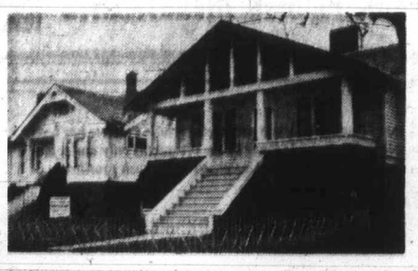

3 bedrooms, spacious modernized interior, 1260 sq. ft., 30 ft. living room, w-w carpet, full size finished basement, garage, sundeck, large lot. $25,500. Don't miss seeing this one!

G. DEVLIN—382-4144
T. PURDEN—479-3520
CONCORD REALTY LTD.
388-5471

OPEN HOUSE
SATURDAY 1:30 - 4:30
1939 LULIE STREET — OAK BAY
ASKING $22,500

Attractive two-bedroom, full basement home on well manicured property, only two blocks to Willows Beach. Living room with fireplace — family dining room. Cabinet electric kitchen with nook — two nice size bedrooms. Four-piece bath, automatic oil heat. Producing fruit trees in garden. A well kept home in a popular area. Excellent terms.

National Trust
DON CLARK — 477-8076
MIKE RUSSELL — 479-5850
Office (24 hrs.) 388-5451

BRITISH COLUMBIA FOREST PRODUCTS LIMITED
Mackenzie, British Columbia
offers
PERMANENT EMPLOYMENT
in its modern
STUDMILL AND SAWMILL OPERATIONS

British Columbia Forest Products Limited is seeking men for numerous production and maintenance positions to be created by the start-up of its new 75 M. fbm. Studmill in August of 1971. A second shift is scheduled for start-up in mid-September.
Mackenzie is a planned Development Community located 120 miles North of Prince George. Established in 1966, Mackenzie boasts of 2 large Forest Products Companies, a growing service industry and fine recreational facilities.
Wage rates run from $3.26 to $4.52 per hour, with a general wage increase of 40c to 55c effective September 1st, 1971. Attractive family accommodation will be available.
B.C.F.P. representatives will be conducting interviews the week of May 17th in:

VICTORIA,
DUNCAN,
NANAIMO

and the week of May 24th in New Westminster.
Interested persons should contact the Canada Manpower Centre in those cities to arrange for an appointment. In Victoria telephone 385-6711 or call in at 614 Humboldt St.

Government of the Northwest Territories
CANNERY PROJECT MANAGER
Up to $12,026
RANKIN INLET, N.W.T.
DEPARTMENT OF INDUSTRY AND DEVELOPMENT
FOR A TERM UP TO SEVEN MONTHS

To supervise a staff in a cannery operation — plan daily production and material flow and perform various managerial and administrative duties.

Training in food technology and at least five years experience in the management of a fish and food processing plant is desirable.

Applications including a detailed resume indcating demonstrated abilities should reach the Chief of Personnel Services, Government of the Northwest Territories, before May 10, 1971. Please quote competition number C 60-35-71.

CHIEF — PERSONNEL SERVICES
GOVT. OF THE N.W.T.
YELLOWKNIFE, N.W.T.

4313 HOULIHAN PLACE
OPEN HOUSE SATURDAY 1:30 - 4:30

—1750 sq. ft. finished
—4 bedrms., 2-4 pce. baths
—LR with fireplace
—DR with sundeck off
—Kitchen with eating area
—Full basement
—Spectacular views
—Schools close
—Bus a half a block
—Landscaped grounds
—Quiet street
—Desirable area

BELOW REPLACEMENT COST at $33,900
J. H. TURNER 385-3435 A. M. MILLAR
P.R. BROWN & SONS, LIMITED

OPEN HOUSE
Saturday, May 1 ..... 1:30 to 4:00 p.m.
Sunday, May 2 ..... 1:30 to 4:00 p.m.
WILLOWS - OAK BAY

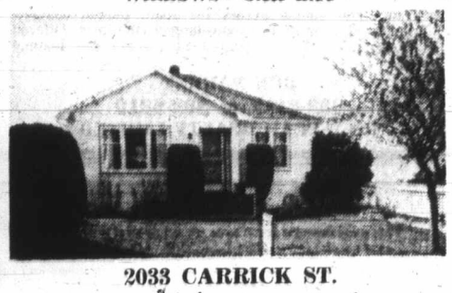

2033 CARRICK ST.

Cosy 2-bedroom and den bungalow, newly decorated, new automatic oil furnace, large separate garage, fenced yard, close to all amenities, good financing.
Asking $20,900

WALLY MICHAELS in attendance or call 388-5561
BOULTBEE SWEET REALTY

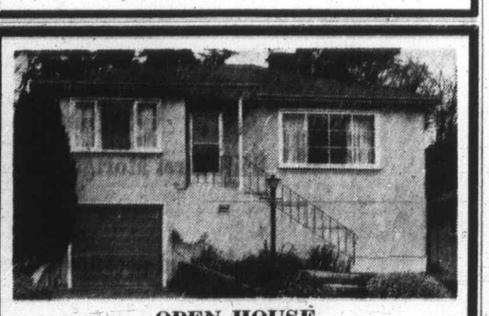

OPEN HOUSE
SATURDAY 1:00 - 4:00 p.m.
1160 WEST BURNSIDE
View of Portage Inlet and Olympics

Picture window living room with fireplace, separate dining room, built-in china cabinet, modern cabinet electric kitchen. Three bedrooms — 2 main, 1 down. Sparkling 4-pce. vanity bath. Full high daylight basement. Drive-in garage and parking area. Parklike garden — fruit trees, hobby greenhouse and garden tool shed. Immaculate throughout.

Excellent Value at $23,900
JOHNSTON & CO. LTD.
BILL McCULLOCH 385-2471

BRENTWOOD
OVER 2½ ACRES

Lovely view property, with treed seclusion, and cleared land. 395 ft. valuable road frontage. Attractive 2 bedroom, full basement home.
$31,000

LIZA CHESSHIRE 386-6231
Island Pacific Realty Ltd.

COLWOOD .4 ACRE
$43,000

- 3 or 4 Bedrooms
- 3 Bathrooms
- Family Room
- Den or Office
- Full Basement

SHIRLEY WILDE, 478-5211
of
REX HUGHES AGENCIES, 478-1729

ROCKLAND AREA
SECLUDED
FAMILY HOME

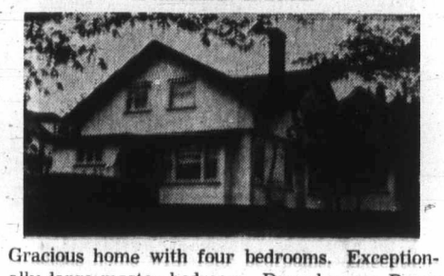

Gracious home with four bedrooms. Exceptionally large master bedroom. Den plus sun Room and banquet size dining room. Kitchen complete with range, refrigerator and dishwasher.

Ful price $45,000.

JOHN WATSON
386-2111 477-3877
BOULTBEE SWEET REALTY

It's Delicious!
POOR BOY LUNCHEON
(Self-Serve 12 'til 2 Mon. to Fri.)
Choice of hot plate and Beverage.
99¢
McPHERSON
Seafood and Steakhouse
Centennial Square 388-4741

OPEN HOUSE
SATURDAY, MAY 1 — 1:30 to 4:00 P.M.
SUNDAY, MAY 2 — 1:30 to 4:00 P.M.
COLWOOD — OFF MOUNT VIEW RD.

2936 OLDCORN PLACE — $26,950

Beautifully kept 3-bedroom family home plus roughed-in 4th bedroom in full high basement. Dining room plus dining area with sundeck off. Cab kitchen and nook. Lots of cupboard space. Large roughed rumpus room. Must be sold!

G. H. WILLISCROFT In Attendance 386-5561
BOULTBEE, SWEET REALTY LTD.
737 FORT STREET
Yorkshire Trust Affiliate

WHY PAY RENT — BUY A NEW CONDOMINIUM HOME—
FIRST IN VICTORIA WITH
NO DOWN PAYMENT

Open House Daily
Including Sunday
1:30 to 5 p.m.

IF YOU HAVE LIVED IN B.C. FOR ONE YEAR AND QUALIFY FOR THE B.C. GOVERNMENT 8¾% SECOND MORTGAGE, WHICH INCLUDES: FREE LIFE INSURANCE AND AN ANNUAL REBATE OF 10% ON YOUR PAYMENTS.

LARGE, ROOMY
1-Bedroom Units, priced from $13,900

2 BEDROOMS
ARDLEA COURT
Corner Oswego and Michigan

Monthly Mortgage Payments With NO MONEY DOWN, From $119.12

First Mortgage, $8,900 at 9¾%, 5-year term, 25-year amortization, monthly payments $78.12, principal and interest. B.C. government 2nd mortgage, $5,000, 8¾, 25-year amortization, can be paid off at any time without notice of bonus. Monthly payments $41.00, principal and interest.

CLEAR TITLE FOR CASH!

SINGLE LADIES
No co-signers needed for your mortgage. Very easy salary and age requirements.

OTHER AGENTS WELCOME

COME AND SEE US . . .
BRAMLEA COURT
118 Croft Street, Near Niagara
Near the Sea, Parliament Buildings, Bus, Shopping, the Inner Harbour.

BOULTBEE SWEET REALTY LTD.
386-5561 737 Fort
An Affiliate of Yorkshire Trust

Foster Parents Can Help Homes

An attempt by some Victoria foster parents to assist social workers in helping natural parents adjust their homes so children can be returned to them gained support Friday from a California psychologist.

Douglas Grant, who is president of the Social Action Research Centre in Oakland, is in Victoria this weekend to address the Foster Parents Association of Greater Victoria at a seminar. It was called to discuss relative roles of the natural parent, the foster parent and the professional.

The foster parents have, for the past few months, been attempting to become more familiar with the natural parents of the children they are caring for.

They have met with resistance, however, because in the past natural parents were not usually allowed to know where their children were. All work with parents was done by social workers, who then advised the foster parents the children were being returned.

Grant contends, however, that people like other parents who have already had personal experience with a topic, are often better-equipped to deal with other people than well-paid professionals who are simply working at a job until they retire.

"The original model was that there were some people who knew the answers, and some who didn't and those who did prescribed and those who didn't listened," he said in an interview.

"Because of this there are fewer and fewer people who think they have anything meaningful to do, and they're running around being recipients."

This "doctor-patient" relationship is collapsing now, Grant says, and should be replaced by participation, so that people who could use their experiences to help solve social problems would be utilized, even though they do not have an academic background.

As an example of such contributions, he cited a study in which women who had raised families were given psychology training and then used as professionals would have been.

Persons studying their results without being aware of the women's backgrounds consistently ranked them very high in comparison with psychiatrists, he said.

Other documented cases Grant referred to in which persons who had already experienced particular problems were used to benefit included:

- Older mentally retarded persons helping younger mentally retarded, with the result that both groups improved;
- Older children with learning difficulties helping younger children with the same problems;
- Police officers who have had violent confrontations with the public working on programs to lessen the amount of violence, so that violent incidents for the department concerned dropped by 30 per cent;
- Long-established groups such as Alcoholics Anonymous and Synanon.

Grant stressed that while he feels there is a very important function to be filled by persons simply by virtue of experiences they have had, he is not advocating an end to the delivery of systematic knowledge.

What he is suggesting, he says, is that a persons's education should be tied in to the experiences he is having anyway, so he will be familiar with problem solving.

The traditional system in which a person had to study through undergraduate and graduate schools before he was considered ready to contribute anything is no longer valid, he said.

OPEN SUNDAY
CJVI on Location

MANDEL
3995 Quadra at McKenzie

COMPARISON SALE!

Where Carpet Variety is Great!
Where Carpet Prices Are Low!

Typical Examples:

OZITE — Three color selection of indoor - outdoor carpet ..... Sq. Yd. 2.59

BEACON HILL — Forest brown looped tweed pile ..... Sq. Yd. 3.99

A percentage of all sales during May will be donated to the Queen Alexandra Solarium.

Help Us To Help the Crippled Children.

It Pays to Read Classified

GARDENING TIME IS HERE

And it's TIME for ACTION!

LET'S GET GROWING!

Bedding Geranium Plants

For the best in town — see us. Strong, robust plants individually potted in 4" pots. 3 FOR $1.35

DWARF GERANIUMS

These are the gems of the geranium world. Beautiful dwarf plants ideal for rockeries, planters, apartment patios and windowsills. Wide selection of varieties.

Very Large Ivy Geranium
HANGING BASKETS

Ready for hanging outside. These are very large baskets, loaded with buds for a summer of bloom. Each ..... ONLY $4.95

FUCHSIA PLANTS

Strong plants in 4" pots, ready for planting in baskets, planters or flower beds. Over 70 varieties to choose from. EACH ..... 69¢

FINAL CLEARANCE FRUIT and FLOWERING TREES

Apples, Peaches, Pears, Plums, Apricots, EACH $2.00

Flowering Plums, single and double, Cut leaf Birch, Flowering Crab, Hawthorne, EACH $3.00

CLEARANCE BIN — EVERGREENS. Wide selection to choose from. Reg. values to 6.95. EACH $1.95

PERSONAL SHOPPING ONLY—NO DELIVERIES

Open Daily 9 to 5:30 - Sunday 10 to 5

"FOR EVERY BLOOMIN' THING"

Royal Oak Garden Centre and Florist

4456 West Saanich Road
In the Royal Oak Shopping Centre

479-1116

Picture Yourself Living at

James Bay Lodge

our Personal Care Retirement Home

It's nice to know that people care enough to provide a warm friendly atmosphere in which to live and make new friends.

It's nice to know that this is YOUR home, that your friends and grandchildren are welcome anytime.

Friendship is important, especially after the family is grown up and gone.

When you reach the Golden Years it's nice to know that people really care.

It's nice to have new hobbies, to try your hand at things you never had time for before.

It's nice to live in James Bay, in a beautifully designed and furnished lodge, where you can walk to Beacon Hill Park or to the sea shore.

With specialized individual attention to our residents and 24-hour personal care

These are precious years. Live them to the fullest. Enjoy a new life of companionship in an atmosphere of comfort and security. When you are downtown, shopping, drop in to our Lodge, NOW OPEN at 336 Simcoe St. — meet our Administrator and tour our beautiful home.

Call 388-6457 and put yourself in the picture!

Beacon Hill Lodges of Canada Ltd. is a National Canadian chain of Personal Care Homes. Lodges in Winnipeg, Manitoba, Ottawa, Winds or and Thunder Bay, Ontario and Victoria, B.C.

BHL Beacon Hill Lodges of Canada Ltd.

A SENIOR CITIZENS LODGE AT 336 SIMCOE ST.

SLEGG'S FABULOUS SPRING BARGAINS!

DON'T FORGET
To Enter Your Name at Slegg's. You may be the Winner of a
$500 ELECTROHOME STEREO
Winner to be drawn Soon Watch for the Closing Date!

Quality Building Materials for your spring building program. Your Home is Your Best Investment—Protect and Beautify it for Long Lasting Value.

You do the Job for Less when you shop at Slegg's.

FAMOUS HARDING CARPETS

Choose from our wide range of famous Harding Carpets—Wools, Shags, Acrilans, Nylons, Propylons. All in beautiful colors to match the decor of any room.

SPECIAL — ONE WEEK ONLY

SPANISH SCROLL 100% NYLON

3 popular colors to choose from—Avocado Gold—Spanish Moss.
SPRING SPECIAL ..... sq. yd. 6.99

Price Includes all Labour and Underlay

FREE INSTALLATION

Indoor-Outdoor Carpet Specials

For that Patio—Sundeck—Rumpus Room—Boat

INDOOR — OUTDOOR — DURAVAL—Latex backed in choice of 6 colors.
SPRING SPECIAL ..... sq. yd. 2.85

INDOOR-OUTDOOR DURATEX—Rubber backed, in choice of 6 colors.
SPRING SPECIAL, sq. yd. 3.95

INDOOR-OUTDOOR VAL-AIRE—Rubber backed, in choice of 6 colors.
SPRING SPECIAL, sq. yd. 4.95

FLINTKOTE PEEL AND STICK VINYL ASBESTOS FLOOR TILES

8 colors and designs to choose from. Regular 35c sq. ft.
SPRING SPECIAL, sq. ft. ..... 29¢

SPRING SPECIAL ON LADDERS

A size for every use around the home.

	4 ft.	5 ft.	6 ft.	8 ft.	10 ft.
WOODEN STEP LADDER	7.99	9.25	10.99	19.60	23.99

	5 ft.	6 ft.	7 ft.	8 ft.
ALUMINUM STEP LADDER	15.25	17.25	29.95	33.95
ALUMINUM EXTENSION LADDERS—20 ft.	31.49		24 ft.	37.75

SPRING SPECIALS ON FENCES

Choose from our many designs of fencing on display. Allow yourself the luxury of the privacy you deserve.

The Ever-Popular Basket Weave Fence

So easy to construct—42" high, 5 boards high. All materials included.
4x4 Rough Cedar Posts, ½x8 Basketweave, 2x2 Spacers, Galvanized Nails.
SPRING SPECIAL, lin. ft. ..... 59¢
ALSO AVAILABLE in 36"—4 boards high—Lin. ft. ..... 49¢
48"—6 boards high—Lin. ft. ..... 69¢

THE 4-RAIL RUSTIC RANCHER

The good neighbour fence—Rails are alternated on either side to make it attractive from both sides. All materials included. 4x4 Rough Cedar Posts, 1x6 Rough Cedar Boards, Galvanized Nails.
SPRING SPECIAL, lin ft. ..... 55¢

THE V-LINE FENCE

The Perfect Picket-Styled Fence
All materials included. 4x4 Rough Cedar Posts, 2x4 Rails, 1x4 Angle Cut Pickets, Galvanized Nails.
SPRING SPECIAL, lin. ft. ..... 73¢

FENCE STAIN
Preserve and protect your new fence. Red—Green—Brown.
SPRING SPECIAL 2.29

CREOSOTE PRESERVATIVE
QTS. Reg. 85c. Spring Special ..... 79¢
GALS. Reg. 2.55. Spring Special 1.99

CONCRETE INCINERATOR
Easy to construct.
Spring Special 13.29

Readymix Concrete
JUST ADD WATER
Concrete Mix 80-lb. bag 1.69
Topping Mix 60-lb. bag 1.69
Mortar Mix 60-lb. bag 1.69

LUMBER SPECIALS

	8 ft.	10 ft.	12 ft.
2x3 Std. and Btr. Fir S4S	.48	.60	.72
2x4 Std. and Btr. Fir S4S	.88	1.10	1.32
2x6 Std. and Btr. Fir S4S	1.32	1.65	1.98
2x8 Std. and Btr. Fir S4S	1.76	2.20	2.64
2x10 Std. and Btr. Fir S4S	2.40	3.00	3.60
2x12 Std. and Btr. Fir S4S	2.88	3.60	4.32

2x4 UTILITY STUDS—For general use. Ea ..... .62
2x4 ECONOMY STUDS—Ea. ..... .33

BUILD THAT PATIO NOW

Summer is just around the corner. Be prepared for those enjoyable warm summer days and nights. Visit us and see our complete display of concrete products.

SOLAR SCREEN BLOCKS

16x16x4" San Domingo—Ea. ..... 90¢
8x8x4" San Bernadine—Ea. ..... 35¢
12x12x4" San Bernadine—Ea. ..... 55¢
12x12x4" San Gabriel—Ea. ..... 55¢
12x12x4" San Hernandez—Ea. ..... 55¢
12x12x4 San Juan—Ea. ..... 55¢
8x8x8 Pilaster—Ea. ..... 42¢

APOLLO CONCRETE PATIO AND SIDEWALK SLABS

New Designs Make These Slabs Even More Eye Appealing!

24x24x2" Thick. Pebble Design— Ea. 1.59
20x20x2" Thick. Pebble Design—Ea. 1.19
20x20x2" Thick. Diamond Design—Ea. 1.19
18x9x2" Thick Pebble Design—Ea. ..... 39¢
30x24x2" Thick. Diamond Design. Sidewalk Slabs—Ea. 2.24
30"x45 Degrees Angle Diamond Design Sidewalk Corners—Ea. 1.59
24x45 Degrees Angle Diamond Design Sidewalk Corners—Ea. 2.24
6 ft. Pre-Cast Sidewalk or Driveway Curbs. 6" Widex5¾" High—Ea. 3.89

ALUMINUM LAWN FURNITURE

Complement that Beautiful Patio — with our colorful sturdy aluminum lawn furniture at budget saver prices.

Quality Lawn Chair—5x7 Web, No. 557. Assorted Colors. Spring Special, ea. 5.99
Deluxe Lawn Chair—6x10 Web, No. 5610. Assorted Colours. Spring Special, ea. 7.49
Floral Lawn Chair — No. 590 Deluxe. Assorted Colors. Spring Special, ea. 8.88
Floral Lawn Chairs — No. 592. Deluxe Padded. Assorted Colors. Spring Special, ea. 14.49
Hi-Back Rockers—No. 359. Deluxe. Assorted Colors. Spring Special, ea. 9.88
Hi-Back Lawn Chairs—No. 680W, Redwood Cedar. Spring Special, ea. 14.85
Special Chaise Lounge — No. 2515. 5x15 Web. Spring Special, ea. 11.75
Deluxe Chaise Lounge — No. 2620. 6x20 Web. Spring Special, ea. 12.99
Deluxe Chaise Lounge—No. 792. With Padded Mattress. Spring Special, ea. 27.85
Super Deluxe Chaise Lounge—No. 894. With padded mattress. Spring Special, ea. 43.25
White Patio Table — No. 932. 32" diameter. Spring Special, ea. 14.25
6-Rib Floral Umbrellas—No. 965. 6½ ft. in diameter. Assorted Colors. Spring Special 25.95
Floral Table Covers—No. 940. TC, Assorted Colors. Spring Special, ea. 4.79
Terrace or Patio Plates—No. 302. Spring Special 7.85
GROUND SPIKES No. 301, SPRING SPECIAL 3.15
Web Repair Kit—Assorted Colors. Spring Special ..... 99¢

CAMPING EQUIPMENT

Be prepared for that summer camping trip. Choose from our wide range of Tents, Sleeping Bags and Mattresses. Priced to fit your budget.

The "Explorer" Tent
No. P9912 — The outside frame gives you extra head room. Sewn in waterproof floor with nylon screened dutch door and windows — frame poles and pegs included. Size 9'0"x12'0"x7'6" with 45" rear walls. Spring Special 79.95

The "Cabin" Tent
No. P9044—Two large nylon net windows with storm flaps, bug proof dutch door, full zip closure with storm flap, rust proof steel frame, peaked owning canopy. Size 9'0x12'0"x7'6"x5'0". Spring Special 109.95

The Deluxe Pup Tent
No. 9009—Made from forest green waterproof drill with sewn in waterproofed floor. Has full length zippered net door for bug protection. Complete with poles, pegs and guy ropes. Size 3'6"x 5'6"x7'0". Spring Special 18.95

The Standard Pup Tent
No. 9010—Same as deluxe but without floor and mosquito door. Spring Special 12.95

The Polyester Sleeping Bag
No. P7523—2-lb. Fortrel. Spring Special 13.95

TOUR BEDS
(Cruiser cots) of sturdy lightweight construction. Spring Special 9.95

SPRING SPECIALS
EXOTIC PLYWOOD PANELING

4x8 Driftwood Pre-Finished $5.89
4x8 Tan Bark Hickory—V-grooved, pre-finished $6.95
4x8 Heritage Elm—V-Grooved, Pre-Finished 8.95
4x8 Rotary Mahogany—V-Grooved, Pre-Finished 3.99
4x8 Rotary Mahogany—V-Grooved Unfinished $2.99

CITATION WOODGRAIN PANELS

4x8 Sienna Oak 4.95
4x8 Eldorado Oak 4.95
4x8 Acadian Ash 4.95
4x8 Tyee Cedar 4.95
4x8 Nicola Pine 4.95
4x8 Mission Oak 3.95
4x8 Caspian Walnut 3.95
4x8 Heartwood Cherry 3.95

EMBOSSED PANELS—
4x8 Willow 5.69
4x8 Eucalyptus 5.69
4x8 Cypress 5.69

For the best in lumber—check the neatly displayed stocks in our yard—All clearly priced for your convenience.

Inquire About Our SLEGG BUDGET ACCOUNT
No Down Payment. Easy Monthly Terms

SLEGG BROTHERS | LUMBER LIMITED

VICTORIA—QUADRA AT REYNOLDS—PHONE 479-7151

SIDNEY — 9764 Fifth Street, Phone 656-1125, Mgr. R. Croteau
DUNCAN — Trans-Canada Hwy. North, Phone 746-5135, Mgr. A. McCandless
NANAIMO — 2204 Bowen Road, Phone 759-5441, Mgr. D. McKenzie
PORT ALBERNI — 350 Margaret Street, Phone 723-2612, Mgr. F. Melnick

Open 6 Days A Week 7:30 a.m. to 5:30 p.m.

Old Fashions Launch New Appeal

Old-fashioned costumes were flag-raising ceremony highlight Friday morning at Victoria city hall. Ceremony marked start of 1971 Salvation Army Red Shield Appeal. Shown in photo from left are, appeal chairman Lyle Wicks, Victoria Mayor Courtenay Haddock and Mrs. Major Donald McMillan. Residential canvass will be held from today to May 8. Total appeal objective is $85,000—increase of 1.67 per cent over last year.—(William A. Boucher)

Gorde Hunter

Colonist Writer Wins Mention

Columnist Gorde Hunter of the Colonist has been awarded a $100 honorable mention in the 13th annual MacMillan Bloedel journalism competition, it was announced Friday night in Vancouver.

The mention came for three columns about the non-medical use of drugs, including a critical analysis of the LeDain Commission interim report on the subject.

Jack Scott of the Victoria Daily Times, won the $500 first award in the larger circulation dailies for a series of eight articles on Victoria.

Rex Malthouse of the Nanaimo Free Press received the $500 first award for smaller circulation dailies for an article on Vancouver Island experiments to increase both the size and population of salmon by adding fertilizer to lake water.

CIL Official Appointed Bapco Paint President

Assistant manager of Canadian Industries Ltd. in Toronto since 1969, Robert Law, has been named president of Bapco Paint Co. in Victoria.

Law, who takes up his new duties immediately, succeeds David Fraser, who is moving to Vancouver to be western manager of CIL for the four western provinces.

Fraser will be the representative of CIL's western senior management. He replaces George Adams, who is to retire July 30.

Fraser came to Victoria as Bapco president from Hamilton when Bapco was bought from the Pendray family in 1965. He has been closely associated with the business life of the city since his arrival and is a director of the Victoria Chamber of Commerce, the Canadian Manufacturers Association and of the Royal Jubilee Hospital.

Fishermen Save Ferry Patrons

MAZAR DEL VALLO, Sicily (AP) — Fishermen lining the bank of the Mazar River dived into the water Friday to help rescue 50 persons on a sinking ferry boat. Among them were 30 children on their way to school. The ferry sank after colliding with a fishing boat.

TRADE-A-TAPE
at
CORONA STEREO
TAPE CENTRES
2340 Douglas 388-5311

REGISTRATION OF BEGINNERS

The following schools of Sooke District will accept registrations of Kindergarten and Grade One pupils on Thursday, May 6th, 1971 between the hours of 9:00 a.m. and 3:00 p.m.

Colwood Elementary — Millstream Elementary
Glenlake Elementary — Sangster Elementary
Happy Valley Elementary — Savory Elementary
Langford Elementary — Sooke Elementary
Metchosin Elementary — John Muir Elementary
John Stubbs Memorial School for Canadian Forces Married Quarters, Belmont Park.

Pupils now in Kindergarten attending Colwood, Savory, John Stubbs or Sooke schools are already registered for Grade One at their nearest elementary school.
Pupils recently pre-registered for Kindergarten need not register again.
Parents are requested to bring the birth certificate of the pupil being registered.
Pupils five years of age by December 31st, 1971 are eligible to attend Kindergarten.

OPEN SUNDAY
CJVI on Location
MANDEL
3995 Quadra at McKenzie

COMPARISON SALE!

Where Carpet Variety is Great!
Where Carpet Prices Are Low!
Typical Examples:
OZITE — Three color selections of indoor - outdoor carpet Sq. Yd. 2.59
BEACON HILL — Forest brown looped tweed pile Sq. Yd. 3.99
A percentage of all sales during May will be donated to the Queen Alexandra Solarium.
Help Us To Help the Crippled Children

Rescue Sequel

Bravery award was presented Friday to Bill Maloan, 44, of 148 Olive, for rescuing Alexander Boyd, 59, of Victoria from drowning off waterfront June 26, 1970. Award was made by B.C. Labor Minister J. R. Chabot on behalf of Workmen's Compensation Board of B.C. at dinner in Red Lion Motor Inn. Maloan, while scuba diving rescued Boyd, a non swimmer, when transport department barge sank under him.—(William A. Boucher)

Territories To Get Educator

WHITEHORSE, Y.T. (CP) — Frank Levirs, former superintendent of education for the B.C. education department has been appointed superintendent of that department in Yukon.

The announcement was made Thursday by territorial councillor Hilda Watson, executive member responsible for education in the Yukon. Levirs will be leaving Victoria for Whitehorse June 5.

He was a principal in both Creston and Kimberley and an inspector of schools in central B.C. and the Kootenay area, before becoming superintendent of education in 1966.

Levirs was a member of the special committee which investigated education in the Yukon in 1960.

VACATION FUN ....many times a year .....and on a LOW BUDGET too!

Go Places - the going's great in a Scamper! Come look them over ... 12 grand new models in trailers, campers and motor homes. There's one just right for you in size and price.

Scamper by PREBUILT

SEE OUR DISPLAY OF SCAMPER TRAILERS AT MAYFAIR SHOPPING CENTRE MAY 4th
PURVIS FLACK TRAILER SALES LTD.
1915 Quadra St.
388-9188

This is one of the best reasons for owning a Volkswagen.

It happens to the best of us.
Sooner or later, you're bound to run into a little trouble.
However, if you run into it with a Volkswagen, it doesn't hurt you very much.
VW parts are inexpensive. And easy to replace.
And for the most part, you don't have to dismantle half the car to replace most parts.
Take the crumpled up fender in the picture for example. It can be replaced simply by unbolting nine bolts.
No welding. No bodywork. Just nine bolts off and nine bolts on.
A VW dealer won't have to look high and low for a new fender for you either. He's got all the parts right at hand.
And since anything that needs replacing can be replaced so easily, labour costs are held way down.
Which means you don't have to be limited to just headlight smashing.
You can jab the trunk.
Graze the door.
Or bump off a bumper.
It may make you furious, but it won't make you poor.
So if your garage door just happens to jump out in front of you and dent up your VW a bit, don't worry.
We can conveniently replace anything you use to stop your VW.
Even the brakes.

RE-CHEC

Carefree — Versati
Pant Tops
Sale Price 6.99
Completely washable care and versatile styles to co-o nate with summer weight sh pants and skirts. Tunic blo bright summer print with s sleeves and self belt. Je Shirt Long sleeve style with in Navy or Lilac.
Personal Shopping Women's Sportswear (7)

Save 29%! Foldin
Web Chairs
Reg. 3.99
Sale Price 2.77
Enjoy those leisure hours i sun this summer with on these attractive folding chairs. Combination of w yellow and green colours m it a welcome addition to patio!
Personal Shopping Furniture (

Panty Hose
Save 31% on 'Sheer to sandal foot. Exciting '7 Barely Blush, or Beige XL. Reg. $2. Sale Price
Personal

2nd Debut Moistu
Night and morning ap 1200 deeply moisturizes out premature age line Reg. 4.75. Sale Price
Personal Sho

Women's Fisher
Save 33⅓! 100% Virgin colour. Sweater feature wooded buttons and sm Reg. $15. Sale Price
Personal Sho

Women's Blouse
⅓ Off! Clearance of pa and patterns all desig Sizes 10 to 18.
Reg. 6.98 to $20
Sale Price each
Personal Sho

40% to 50% Off!
Two and three piece st Fabrics of bonded orl and others. Broken siz 7 to 15. Reg. 18.98 to 19.
Personal S

Foundation Gar
½ PRICE! Famous ma corselettes, panty girdl sizes in assorted colours. Reg. $5 to 26.50
Sale Price

Rescue Sequel

Bravery award was presented Friday to Bill Maloan, 44, of 148 Olive, for rescuing Alexander Boyd, 59, of Victoria from drowning off waterfront June 26, 1970. Award was made by B.C. Labor Minister J. R. Chabot on behalf of Workmen's Compensation Board of B.C. at dinner in Red Lion Motor Inn. Maloan, while scuba diving, rescued Boyd, a non-swimmer, when transport department barge sank under him.—(William A. Boucher)

Crown Witness Delayed

Investigator Speaks Monday

The tax violation trial of businessman David Hummel completed its eighth day in Victoria Provincial Court Friday as crown prosecutor Robert Hutchison continued to read evidence and authenticate assorted documents seized during raids on Hummel-connected businesses.

The testimony of Kenneth Stokes, special investigator for the national revenue department taxation division was delayed until Monday. Stokes' testimony will be part of the crown case against Hummel, who is charged with one count of income tax evasion and four counts of making false or deceptive returns during the years 1966-69.

The charges spring out of financial transactions made by Hummel during a series of business ventures with his former partners, contractor Siegfried Marquardt, the late William Osland, and Hummel's cousin, Frederick Michael Warren.

Some of those businesses included the Red Lion Motor Inn, Park Royal Holdings Ltd., Diversified Management and Developments Ltd., and three private hospitals.

Stokes' testimony will resume Monday before Judge E. F. N. Robinson. The trial is expected to take up the remainder of the week.

SIMPSONS-SEARS

Birthday SALE!

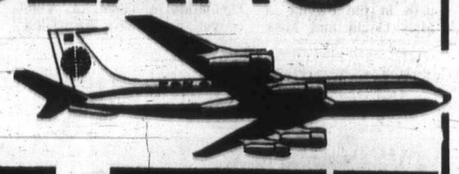

You May Win a Trip for 2 to Hawaii Via Pan American World Airways Jet Clipper

. . . ASK ANY SIMPSONS-SEARS SALES PERSONS FOR AN ENTRY FORM WITH COMPLETE DETAILS.

RE-CHECK YOUR 16-PAGE FLYER . . . These Items on Sale Sat. 9:30-5:30 While Quantities Last

Carefree — Versatile
Pant Tops
Sale Price 6.99 ea.
Completely washable carefree and versatile styles to co-ordinate with summer weight shorts, pants and skirts. Tunic blouses bright summer print with short sleeves and self belt. Jersey Shirt Long sleeve style with cuff in Navy or Lilac.
Personal Shopping Women's Sportswear (7)

Save 25 to 40% Women's
Pant Dresses
Sale Price 17.99 ea.
It's a pant outfit! It's a Dress! It's comfort and fashion! Choose from a wide slection and save up to 40% on our regular stock pant dresses. Materials include arnels, jerseys, polyesters and knits sizes 8 to 20, 7 to 15, 14½ to 24½.
Personal Shopping Women's Dresses (31)

Save 70%! Seamless
Mesh Nylons
Sale Price 5 prs. for 88¢
Play it frankly feminine in a pair of these 15 denier nylons. Encase your legs in summer fashion colours of beige, Spice or Haze in sizes 9 to 11, designed to make your legs even lovier!
Personal Shopping Hosiery (75)

Save 42%! Children's
Summer Pyjamas
Reg. 1.50
Sale Price 87¢ ea.
Play it cool this summer with a pair of cotton shortie pj's for your son or a pair of frilled baby dolls for your daughter. Both items feature cool summer, sleep comfort. Both items in easy care cotton. Sizes 2-4-6.
Personal Shopping Children's Wear (39)

Stock Up Now!
Bath Towel Bonanza
Only 1.88 ea.
Take advantage now of exceptional savings on bath towels for home or cottage use. First and Seconds in this selection of prints, jacquards and colours. Shop Simpsons-Sears for timely savings now!
Personal Shopping Staples (86)

Manufacturer's
Clearance Face Cloths
Sale Price 12 for 87¢
Huge selection of top quality face cloths in assorted solids, prints, jacquards. Stock up now for summer home or cottage use.
Personal Shopping: Staples (86)

Buy Now! Giant
Hershey Bars
Reg. 39c ea.
Sale Price 3 for 88¢
Delicious chocolate goodness in an economy size bar at economy prices! And while at our candy counter enter our free contest —giant prize of 10½ pounds of Hershey Bars.
Personal Shopping Candy (87T)

Save 29%! Folding
Web Chairs
Reg. 3.99
Sale Price 2.77 ea.
Enjoy those leisure hours in the sun this summer with one of these attractive folding web chairs. Combination of white, yellow and green colours make it a welcome addition to any patio!
Personal Shopping Furniture (1)

Cross Country
Hybrid Tea Roses
Reg. 1.29
Sale Price 77¢ ea.
Everblooming, 2 year quality hybrid tea roses. Excellent in substance and fragrance. Bloom summer and fall.
H.T. Roses, 3 per package, Reg. 2.49. Sale Price 1.67 pkg.
H.T. Roses, 5 per package Reg 3.49. Sale Price 2.67 pkg.
Personal Shopping Garden Shop (71)

Save 60%! Men's
Sweat Shirts
Reg. 2.49
Sale Price 97¢ ea.
Turn on this summer in one of these popular crew neck styled, short sleeved sweat shirts. 100% cotton sweat shirt is fleece lined and is available in your choice of colours in sizes S.M.L.XL.
Personal Shopping Men's Furnishings (33)

Twin Winner!
Double Hibachi
Reg. 9.99
Sale Price 7.97 ea.
Great for camp, picnics, patio or inside fireplace! Black cast iron body with hardwood feet and handles. Chrome plated, four position grill. Adjustable heat/draft control. Use briquets.
Personal Shopping Housewares (11)

Save 27%! Redwood and Aluminum
Picnic Sets
Reg. 39.99
Sale Price 28.88 ea.
40 sets only! 3 piece sets consists of table and two full length benches. California redwood, preservative treated in constructed with well braced folding aluminum legs, to ensure easy storage and moving.
Personal Shopping Furniture (1)

Save 29% Peel and Stick
Vinyl Asbestos Tile
Reg. 37c
Sale Price 26¢ ea.
Vinyl asbestos tile ensures a nice shine with the minimum of wax and upkeep! And oh so easy to install! Simply pick out your favourite pattern; peel off the paper back and press on to any dry clean surface — even concrete! 16 terrific colours to choose from.
Personal Shopping Floor Coverings (37)

Save 28%! 8-Track
Auto Tape Deck
Reg. 69.98
Sale Price 49.97 ea.
Have the music you want when you want it! 8-track tape deck can be installed in any car and gives you miles of listening pleasure. 8 watt power with dust cap protector. A complete line of tapes available in our automotive dept.
Personal Shopping Automotive (35)

Panty Hose
Save 31% on 'Sheer to the Top" panty hose with popular sandal foot. Exciting "71" fashion colours of Barely Blush, or Beige in sizes S.M.L. and XL. Reg. $2. Sale Price pair 1.37
Personal Shopping Hosiery (75)

Women's Shifts and Loungewear
Cool and carefree, gay and pretty, femine and comfortable — double-knit and acetate loungewear fresh and neat all evening.
S.M.L.
Sale Price each 4.97 to 9.97
Personal Shopping Lingerie (38)

Perma-Prest Work Sets
Well made service clothes that stay fresh and neat all day; blend of 75% cotton and 25% Polyester never needs ironing. Green or Grey.
SHIRTS Reg. 5.99 Sale Price, ea. 4.47
PANTS Reg. 6.99 Sale Price, ea. 5.47

Save 40%! Evergreen Shrubs
Choose from compact spreading Pfitzer Junipers, low spreading Junipers, Golden spreading Junipers or Grey Owl spreading Junipers. Grown in 1 gallon containers. Reg. 1.99.
Sale Price each 1.17
Personal Shopping Garden Shop (71)

2nd Debut Moisturizer
Night and morning applications of 2nd Debut with CEF 1200 deeply moisturizes the skin to smooth out premature age lines.
Reg. 4.75. Sale Price each 3.97
Personal Shopping Health and Beauty (8)

Girls' All-Weather Coats
Save 33%! Excellent selection of smart styles in girls' all-weather coats, that give both fashion and comfort as well as durability. Sizes 7 to 14; 8 to 14.
Reg. 14.98 to 29.98
Sale Price each 9.99 to 19.99

Canister Vacuum Cleaner
Save 25%! Lightweight portable cleaner complete with full assortment of sturdy plastic attachments. Hardwearing synthetic housing will go anywhere.
Reg. 49.98.
Sale Price each 36.87
Personal Shopping Vacuums (20)

½ Price! Luggage Clearance
Many pieces to choose from in assorted men's and women's styles. Including train cases, vanities, wardrobes, pullmans and others. Assorted colours.
Reg. 27.98 to 47.98
Sale Price each 13.97 to 23.97

Women's Fisherman Knits
Save 33%! 100% Virgin acrylic fibre cardigans in natural colour. Sweater features include fashionable wooded buttons and smart cable styling.
Reg. $15. Sale Price each 9.99
Personal Shopping Women's Sportswear (7)

Men's Squall Jackets
Budget priced squall jackets in a tough, water repellent nylon fabric. With zip in hood draw string at neck. Blue M.L.
Sale Price each 3.99
Personal Shopping Men's Wear (45)

Basket Chair and Cover
Save 50%! Sturdy wicker woven chairs come complete with corduroy covers in a bright array of spring colours including Purple, Tangerine, Gold and Green. Reg. 13.99. Sale Price each 6.97
Personal Shopping Draperies (24)

Save 45%! 7-oz. Fountain Glasses
Regular style fountain glasses. Ideal for patio or every day use. Stock up now and save while prices are low. Reg. 11c each
Sale Price each 6¢
Personal Shopping Housewares (11)

Women's Blouse Clearance
½ Off! Clearance of pant tops, blouses and shirts in plains and patterns all designed for summer fun and action. Sizes 10 to 18.
Reg. 6.98 to $20
Sale Price each 3.49 to 12.99
Personal Shopping Women's Sportswear (7)

Men's Boxer Shorts
Perma-Presi polyester and cotton briefs are ideal for travelling. Full cut balloon seat with elastic waistband. Assorted plains and stripes. S.M.L.
Reg. 1.59. Sale Price pair 97¢
Personal Shopping Men's Furnishings (33)

Rotary Slide Tray
Keystone rotary slide tray, 100 slide capacity in 2"x2" mounts. Spring loaded. Fits Sawyer, Anco or Sears projectors.
Sale Price each 1.87
Personal Shopping Cameras (39)

25" Deluxe Colour Console
Contemporary styling, easily moved with concealed castors. Permanent fine tuning, automatic colour lock. 5-year safeguard warranty. Reg. 789.98
Sale Price $659
Personal Shopping: Televisions (87)

40% to 50% Off! Pant Suits
Two and three piece styles in the group. Plains and prints. Fabrics of bonded orlon, polyester, rayon and others. Broken size range 10 to 20 and 7 to 15. Reg. 16.98 to 19.98. Sale Price, each 9.99
Personal Shopping Women's Suits (37)

Men's Perma-Prest Jeans
Save 33%! Hard wearing jean for camping or casual wear all year long. Perma-prest — never need ironing feature trim cut with tapered leg. Blue, Beige or Loden. Reg. 5.99
Sale Price pair 3.99
Personal Shopping Men's Wear (41)

Golf Balls
"Dunlop 65's". (Slight imperfections.) World's largest selling golf balls. Liquid centre and cut resistant covers. Limit 3 per customer. If perfect 1.35 each. Sale Price each 67¢
Personal Shopping Sporting Goods (8)

Save 35%! Sunline Swimming Pool
12' diameter, 3' high with sturdy metal frame and strong lining. Easy to put up and fun for the whole family. Be ready when the hot weather strikes!
Reg. 84.98
Sale Price each 54.97
Personal Shopping Plumbing (43)

Foundation Garment Clearance
½ PRICE! Famous maker clearance. Assortment includes corselettes, panty girdles, panty briefs and bras. Broken sizes in assorted colours. Reg. $5 to 26.50
Sale Price 2.50 to 13.25

Men's and Boys' Athletic Shoes
Blue Lancer athletic shoes feature heavy rubber soles and sturdy arch supports. Black only in canvas.
BOYS' Sale Price Pair 3.97
MENS' Sale Price Pair 4.97
Personal Shopping Men's Shoes (67)

Save ⅓! Deluxe Tricycle
Our best tricycle with finest built-in features. Wide tread, semi-pneumatic tires, replaceable spoked wheels. Chrome highrise handle bars, rugged ball bearing. Non-slip rubber pedals. 16" trike.
Reg. 29.98. Sale Price, Each 19.97
Personal Shopping: Toys (49)

Gladiolus Bulbs
Make your selection now from this colourful array of stunning colours — excellent for colourful border or cut flowers.
Sale Price 20 for 1.17
Personal Shopping: Garden Shop (71)

Simpsons-Sears Hillside; 3190 Shelbourne Street. Lots of Free Parking . . . No Tickets . . No Time Limit (4-6)

Aussies Lead; Canadian Swim Team Surprises

LONDON (CP) — Australian swimmers broke one world record and tied another Friday night at a 14-country international meet billed as a curtain-raiser to the 1972 Olympics.

Canadian swimmers surprised many experts by climbing into third place in the standings at the end of the first day of the two-day meet, behind Australia and the United States.

Karen Moras of Sydney broke the world 400-metre freestyle record with a time of four minutes 22.6 seconds, clipping more than a second off the record held by Debbie Meyer of the U.S.

Shane Gould, also from Sydney, clocked 58.9 seconds over 100 metres to equal the seven-year freestyle record held by Dawn Fraser, also of Australia.

The six-member Canadian team picked up two first-place scores under the point system limiting each team to four scoring competitors. They also took four fourths.

That gave Canada 38 points. Australia leads with 61 points and the U.S. is second with 58.

Then it's Sweden (34), East Germany (30), Russia (28), Great Britain (26), Spain (19), Czechoslovakia (17), Austria (15), West Germany (15), Holland (14), Norway (13).

Bill Mahony of New Westminster, B.C., registered one of the two nine-point first placings in the 200-metre breaststroke. Byron MacDonald, a Canadian living in Chicago, got the other in the 200-metre butterfly event.

Mahony, gold medalist in the 100- and 200-metre butterfly at the 1970 Commonwealth Games, finished second to Rick Colella of the U.S. But the American was not one of his team's designated scorers.

Mahony's time was 2:32.7 against the winner's 2:27.5. Steffan Kiriechbaun of Austria was third in 2:33.6.

MacDonald finished in the butterfly behind Ross Wales of the U.S. and John Mills of Britain, both non-scorers. MacDonald's time of 2:12.85 was good enough for nine points. Wales was first in 2:10.33 and Mills was timed in 2:10.7.

Freestyle specialist Angela Coughlan of Burlington, Ont., and George Smith of Edmonton in freestyle and medley each picked up two fourth placings for a total of 10 points apiece. Miss Coughlan was fourth in the events in which Miss Gould and Miss Moras equalled and set world records.

In the 400-metre individual medley, Smity finished sixth but took fourth-place points because of two non-scorers in the event. Colella won the event in 4.43.93 and Graham Windeatt of Australia was second in 4:45.26. Atthais Pechman was third in 4:56.88. Smith's fourth-place time was 5:01.89.

Smith picked up his other fourth in the 200-metre freestyle. The event was won by Greg Rogers of Australia in 1:58.0, but he was not a nominated scorer. Kinsella was second in 1:59.6, Brian Brinkley of Britain third in 2:01.1, Hans Lunbgerg of Sweden fourth in 2:01.8. Smith's time was 2:02.5.

A Canadian non-scorer, Donna-Marie Gurr of Vancouver, produced a surprising third in the 100-metre backstroke but the six points officially went to Russia.

Sue Otwood of the U.S. won the event in 1:06.7 and Debbie Cain of Australia was second in 1:07.9. Donna-Marie was third in 1:10.2.

"I'm afraid I'm out of training," Miss Gurr said later. "But I'm habby to do that well against this kind of competition."

Canadian team manager Paul Savage said he was happy enough to see Canada in third place among the classy field although he was "not overwhelmed by our times."

"But considering the importance of the meet, I think we've done quite well," he added. I don't suppose we'll be able to hold up Saturday but we just might get lucky."

Savage said Smith probably would have done better in his events if he had not had to peak three times recently in major meets in the United States and Canada. Savage also said the Canadians missed Leslie Cliff, a versatile performer and a selection for Canada's team in the Pan-American games, who stayed home with a bad cold.

Kinsella won the men's 1500-metre freestyle with a time of 16:03.23. Windeatt of Australia was second in 16:06.11 and Andras Bellbring of Sweden third in 17:05.27.

Soviet swimmers took the first two places in the women's 100-metre breaststroke. Galina Stepanova was first in 1:15.4 and A. Grebennarkova second in 1:15.8. Beverley Whitfield of Australia took third with 1:17.4.

L to R: Doreen Brundson, Marj Lupton, Gert Pumfrey, Peggy Matthews

Orioles Dropped from Lead Giants Roll On, Mets Spurt

Baltimore Orioles were knocked out of first place, San Francisco Giants padded a big lead in their division and New York Mets streaked past Montreal Expos to go ahead in the National League's Eastern Division.

Considered a cinch to repeat as American League champions, the Orioles slipped behind Boston Red Sox when Kansas City Royals finally broke a lengthy jinx.

A LONG WAIT

When Fred Patek hit a two-out single in the ninth inning to score Paul Schaal and break a 4-4 tie, it made it the first time in 24 games that the Royals have won a decision from the Orioles.

Coupled with the 4-3 win the Red Sox managed over Minnesota Twins, it put the Boston club out front by a half game.

Three runs in the bottom of the eighth inning, the last two on a double by Reggie Smith, won it for the Bosox.

Giants now 18-5 and five and a half games ahead of Los Angeles Dodgers, had Bobby Bonds as their principal hero in a 7-5 win over Cincinnati Reds.

The National League champions got two home runs from Johnny Bench and appeared headed for a fifth straight win when the Giants broke out for four runs in the eighth inning. Bonds contributed a home run and two other runs batted in.

The Dodgers faltered in Atlanta, where the Braves scored six runs in the fifth inning to set up their 7-2 triumph. Sonny Jackson had a double and a single in the big inning.

AT FIVE GAMES

Meanwhile, the Mets ran their winning streak to five games when they sneaked by Houston Astros, long their jinx club, 4-3.

A two-out infield single in the 12th inning scored Bud Harrelson from second base to break the tie. Ken Boswell drove the ball off second-baseman Joe Morgan's glove and the alert Harrelson made it all the way from second base.

Expos ran afoul of Jose Cardenal, who had been hitless in his last 17 chances when he came up with two out and two runners on base in the seventh inning.

Cardenal broke the 2-2 tie and gave St. Louis Cardinals a 4-2 win when he banged a Claude Raymond pitch for a triple.

It was even closer in Chicago, where Philadelphia Phillies took a 1-0 decision over the Cubs.

An infield single by Don Money in the seventh inning made Chris Short the winner over Milt Pappas. Short allowed four hits, Pappas eight.

Pittsburgh Pirates, getting three hits from Richie Hebner, slipped past the unfortunate San Diego Padres, 5-3. It was the fifth straight setback and the 13th in 15 games for the Padres.

League Leaders

AMERICAN LEAGUE

	AB	R	H	Pct.
Oliva, Minnesota	73	15	29	.397
Murcer, New York	66	11	25	.379
Yastrzemski, Boston	65	19	23	.354
Buford, Baltimore	60	18	21	.350
Schaal, Kansas City	68	12	23	.338
D. Johnson, Baltimore	71	11	24	.338
Freehan, Detroit	64	8	21	.328
Unser, Washington	46	6	15	.326
Tovar, Minnesota	84	12	27	.321
White, New York	53	10	17	.321

Home runs: Oliva, Minnesota, 7; White, New York, 5; Bando, Oakland, 5; J. Powell, Baltimore, 5.

Runs batted in: Killebrew, Minnesota, 20; Yastrzemski, Boston, 19.

Pitching: McNally, Baltimore, 4-0; Palmer, Baltimore, 4-0; Siebert, Boston, 4-0; Bradley, Chicago, 3-0; Hedlund, Kansas City, 3-0.

NATIONAL LEAGUE

	AB	R	H	Pct.
Garr, Atlanta	85	15	35	.412
Torre, St. Louis	91	13	34	.374
Staub, Montreal	54	11	20	.370
Mota, Los Angeles	47	6	17	.362
Millan, Atlanta	81	5	29	.358
Stargell, Pittsburgh	71	16	25	.352
W. Davis, Los Angeles	83	13	29	.349
Cash, Pittsburgh	69	12	24	.348
Mays, San Francisco	69	13	24	.348
Bonds, San Francisco	75	20	26	.347

Home runs: Stargell, Pittsburgh, 11; H. Aaron, Atlanta, 8.

Runs batted in: Stargell, Pittsburgh, 26; H. Aaron, Atlanta, 18; Mays, San Francisco, 18.

Pitching: Seaver, New York, 4-0; Blass, Pittsburgh, 3-0; Dierker, Houston, 3-0; Mikkelsen, Los Angeles, 3-0; Renko, Montreal, 3-0.

Colwood Pairing Prevails

Doreen Brunsdon and Marj Lupton of Royal Colwood Golf Club defeated Gert Pumfrey and Peggy Matthews, two up, to win the Victoria City and District two-ball foursome championship Friday.

Playing in the final at the Royal Colwood course, the winners were one up starting the 18th and took the title with a par five when their opponents put their third shot on the back of the green and three-putted.

Anne Thomson and Anne Shields, also of the Colwood Club, won the medalist final, defeating Evan Mackie and Betty Stoneham of Victoria Golf Club, two up.

SPECIAL AWARD

A feature of the awarding of trophies after the tournament was the presentation of an orchid to Maida Criddle, 86-year-old Glen Meadows golfer who lost out in the third round of the third flight.

Final results are:

Championship flight — Doreen Brunsdon, Marj Lupton (RC) defeated Gert Pumphrey, Peggy Matthews (GV), two up.

Medalist flight — Anne Thomson, Anne Shields (RC) defeated Evan Mackie, Betty Stoneham (Vi), two up.

Consolation flight — Joanne Morrison (GM), Betty MacDougall (GV) defeated Bev Berkey, Mary McAra (Cow) one up.

First flight — Elaie Saunders, Ivy Blunt (GV) defeated Muriel Osborough, Sylvia Brown (V), seven and four.

Second flight — Helen Matthews, Mildred Sletck (RC) defeated Jean Kerrong, Louise Tassin (RC), four and three.

Third flight — Terese Todd, Hazel Burt (RC) defeated Yvonne Colon, Maureen Bridge (GV) three and two.

Fourth flight — Lee Budden, Olive Holman (COV) defeated Onie MacMillan, Trudy Panteluk (GV), three and two.

Fifth flight — Lyn Williams, Jocelin Dickson (V) defeated Sydney Boyd, Marjorie Cameron (V), three and two.

Sixth flight — Lil Thiriwell, Jean Christie (U) defeated Mary Robertson, Chris Byrne (GM) two and one.

Seventh flight — Elizabeth Smith, Margaret Briggs (U) defeated Ida Wickham, Anne Hayes (MB), three and two.

Eighth flight — Phyllis Coxworth, Lorna Rooper (U) defeated Helen A. Rodgers, Jean Stokes (RC), four and two.

Ninth flight — Audrey Haynes, Sue Gill (U) defeated Freda Boehm, Marg Graham (V), four and two.

Tenth flight — Jennie Harlan, Joan Scott (GV) defeated Juanita Turner (GV), Muriel Ellingson (U) two and one.

Bowman

Two Replacements Due

Bowman Leaves St. Louis

ST. LOUIS (AP) William "Scotty" Bowman, the man generally credited with making St. Louis Blues the best of the new clubs in the first four seasons after National Hockey League expansion, Friday confirmed rumors that he has resigned.

Bowman, who first took control of the Blues in November, 1967, was serving as manager and coach when he announced his resignation.

Under Bowman's direction, the Blues won the West Division championship in 1969 and 1970 and advanced each time to the Stanley Cup final, a spot they first reached in 1968 when they wound up third in league play.

Bowman relinquished the coaching duties for a while this season but Al Arbour was moved back as a player about midway through the season and Bowman was behind the bench again as the Blues finished second and then were eliminated in the first round of the playoffs by Minnesota North Stars.

A copyrighted story out of Regina earlier in the week stating that the Blues and Bowman were about to part company had been denied by both parties.

NO REASONS GIVEN

"I am resigning in the best interests of the hockey club," the 38-year-old Bowman said at a news conference. "You can't single out one thing that brought this about, and there are some confidences I will never reveal."

Neither the club owners or Bowman would comment on the points of dispute and the club announcement merely said that "an amicable agreement had been reached.

Bowman had three years left on his five-year contract, and there was an estimate that the settlement was $50,000.

Harry Sinden, former coach of the Boston Bruins, and Sid Abel, former coach and general manager of Detroit Red Wings, are being mentioned prominently as Bowman's successors.

Sport Today

SOCCER

2 p.m. — Exhibition match, Victoria United vs. Cosmopolitan Royals, Royal Athletic Park.

CRICKET

2 p.m. — Victoria and District Association, Alcos vs. Albion, Beacon Hill Park.

MOTORSPORT

7 p.m. — Super-stock invitational competition time trials, Western Speedway.

WRESTLING

8 p.m. — Professional card, Memorial Arena.

Legitimate Filly Does Sire Proud

VANCOUVER (CP)—A three-year-old filly named Have Pappa was ridden to victory by Gerry Brownell in the featured seventh race at Exhibition Park Friday night and paid $6.30, $4.30 and $3.60.

She came home in 1:18 2-5, just ahead of favored Proud Bird who paid $4.30 and $3.70. Insistency and Table Hawk combined for a $205.60 quinella in the first race, while Sikanni Chief and Pixaway paid $40.20 in the eighth.

Insistency was one of jockey Jim Arnold's three winners. He rode Irish Haig in the third and Pompey's Pillar in the fifth, giving him 13 wins this season, the most of any rider.

First Race — $1,700, claiming, maiden three-year-olds, six and one half furlongs.

Insistency (J. Arnold)	$4.70	$4.00	$3.10
Table Hawk (Furlong)		28.70	14.00
Admiral Prince (McMahon)			5.60

Also ran: Princess Badaga, Nee Nee J, Hot en Tot, First Theory, Trouble Shooter, Beau Bos, Blue Chert. Time 1:21 3-5.

Quinella paid $205.60

Second Race — $1,700, claiming, maiden two-year-olds, three furlongs 150 yards:

Slipper Moon (McMahon)	$10.70	$6.30	$5.80
Amanda Rae (Broomfield)		9.30	5.80
Satan's Brother (Smith)			13.90

Also ran: Special Quality, Avons Feature, Forbidden Plateau, Ardent Runner, Tozzie, Jeep Invasion. Time 0:43 3-5.

Third Race — $1,850, allowance, maiden two-year-olds, three furlongs, 150 yards:

Irish Haig (J. Arnold)	$14.20	$6.60	$3.60
Aim to Win (Broomfield)		4.80	3.20
Manly Magic (Olguin)			2.90

Also ran: Minstrel Boy, Majuka, Astra Shot, Sensitive Rebel. Time 0:42 4-5.

Fourth Race — $1,700, claiming, four-year-olds and up, six and one-half furlongs:

Rages Reward (K. Smith)	$37.20	$12.00	$6.70
What's Up (A. Smith)		5.60	4.40
Jeffaway (Ray)			6.60

Also ran: Lucky Warrior, Kum-Kum, Mr. Jay Note, Outside Help, Hay Billy, Student Driver, Marine Boy. Time: 1:20.

Exacta paid $151.50.

Fifth Race — $1,850, claiming, three and four-year-olds, six and one-half furlongs:

Pompey's Pillar (J. Arnold)	$7.20	$4.00	$3.10
Ataman (Brownell)		6.60	4.40
National Key (K. Smith)			4.60

Khaled Truckle, National Final, Mister Blender, Bwana Kimbo, Mays Award. Time: 1:19 3-5.

Sixth Race — $1,850, claiming: three and four-year-olds, six and one-half furlongs:

Aldergrove (Olguin)	$5.40	$3.60	$3.00
Balabalish (Chabara)		4.50	3.20
Pacific Pride (J. Arnold)			4.40

Also ran: Nelly Schmidt, Erinmore, Briar Road, Regal Zephyr, Magnum's Treasure. Time: 1:20 1-5.

Exacta paid $27.20.

Seventh Race — $2,050, allowance, three year-olds, six and one-half furlongs:

Have Pappa (Brownell)	$6.30	$4.30	$3.60
Proud Bird (Olguin)		4.30	3.70
Natchasil (Chabara)			4.60

Also ran: Shesawillie, Ground Flight, Union Valley, Le Baron Rouge, Sally O'Salt, Dennis Shadow. Time: 1:18 2-5.

Eighth Race — $1,700, claiming, four-year-olds and up, six and one-half furlongs:

Sikanni Chief (Cuthbertson)	$21.60	$7.40	$3.70
Pixaway (K. Smith)		4.50	3.10
Beau Bunnie (Chabara)			2.70

Also ran: Bellicoso, Noreen J., Peaceful Nite, Cindy's Gift, Notable Roman, Convention Lea, Nowitka. Time: 1:20 2-5.

Quinella paid $40.20.

Attendance — 5989. Mutuel handle $267,276.4

Saturday's entries on Page 15.

Good Skiing Is Forecast

Skiing conditions for the weekend at Green Mountain are expected to be good.

A report from the area late Friday night put the temperature at 40 degrees with the sky overcast. There is a base of 150 inches of snow but no new falls were reported.

The road to the area is passable but motorists are advised to watch for rough sections.

McGinnis Clubs Start on Sunday

The Stuffy McGinnis Men's Softball League has swelled its ranks to eight teams from the seven that played last season with the addition of Langford Drywall.

Play in the league kicks off Sunday with a double-header at Heywood Avenue Park when Century play Labatts at 2:30 p.m. and Gilmour meets Bells at 6:45 p.m.

This season the number of games played at William Head Park will be reduced from 15 to 11 and 11 games will be played at Sooke Athletic Park.

Don Hall has been re-elected president of the league for his second year and Pat Hall is again secretary-scorekeeper. Treasurer is Ken Squires and vice-presidents are Jim Scullion and George Weatherall.

Mrs. Hall said Friday night there are a not of new young players in the teams this season and Langford Drywall brings a very young side into the league.

AMERICAN LEAGUE
Eastern Division

	W	L	Pct.	GBL
Boston	13	7	.633	—
Baltimore	12	8	.600	½
Washington	12	10	.545	1½
Detroit	10	10	.500	2½
New York	8	10	.444	3½
Cleveland	6	14	.300	6½

Western Division

	W	L	Pct.	GBL
Oakland	17	8	.680	—
California	13	11	.523	4
Kansas City	11	11	.500	4½
Minnesota	9	12	.429	6
Milwaukee	8	11	.421	6
Chicago	8	13	.381	7

Baltimore	100 001 000	4	6	0
Kansas City	103 000 001	5	9	0

Dobson, Dillon, 6-2, (7), and Hendricks, Hedlund, Fitzmorris (7), Burgmeier (7), Abernathy, 1-1, (9) and Kirkpatrick.

Cleveland	000 001 000	1	6	2
Oakland	000 000 30x	3	7	1

Hargan, Farrington (7), Machemehl (8) and Suarez, Fosse (8); Blue, 6-1, and Duncan.

Detroit	400 021 000	7	10	0
California	000 000 040	4	8	1

Coleman, 1-0, Scherman (8), Zepp (8) and Freehan; May, 2-1, Queen (6), Wynne (8), Laroche (9) and Moses, Stephenson (5), Torborg (9). Home run: Detroit—Horton (4th).

Minnesota	102 000 000	3	8	2
Boston	000 001 03x	4	7	1

Kaat, 2-1, Corbin (8) and Mitterwald; Nagy, Lee, 1-1, (7), Bolin (9), Lyle (9) and Josephson.

Chicago	000 121 202	8	15	0
Washington	001 000 000	1	5	1

B. Johnson, 3-2, and Herrmann; Janeski, 1-2, Gogolewski (6), Grzenda (8) and Casanova.

Home run: Chicago — Reichardt (2nd).

Milwaukee	000 000 001	1	4	2
New York	002 102 00x	5	5	0

Lockwood, 1-2, Gelnar (6), Ellsworth (6), Lopez (8) and Rodriguez; Kline, 3-1, and Munson.

Home run: Milwaukee — May (1st).

NATIONAL LEAGUE
Eastern Division

	W	L	Pct.	GBL
New York	12	7	.632	—
Montreal	9	6	.600	1
Pittsburgh	12	10	.545	1½
St. Louis	12	11	.522	1½
Chicago	8	13	.381	5
Philadelphia	7	13	.368	5

Western Division

	W	L	Pct.	GBL
San Francisco	18	5	.783	—
Los Angeles	13	11	.542	5½
Houston	11	12	.478	7
Atlanta	10	11	.476	7
Cincinnati	8	12	.400	8½
San Diego	5	16	.238	12

New York	102 000 000 001	4	11	1
Houston	000 100 000	3	9	1

McAndrew, Taylor (8), McGraw, 2-1, (9) and Grote; Griffin, Forsch (4), Gladding (9), Lemaster (9), Culver, 2-3, (10) and Edwards, Hiatt (10). Home runs: Houston-Morgan (2nd).

Philadelphia	000 000 100	1	8	0
Chicago	000 000 000	0	4	0

Short, 2-3, and McCarver; Papas, 3-2, Stephenson (9) and Rudolph.

San Diego	000 300 000	3	6	0
Pittsburgh	000 102 11x	5	13	0

Roberts, Severinsen (6), Kelley, 0-2, (7), Ross, (8) and Cannizzaro; Johnson, Nelson, 1-0, (6), Grant (8) and Sanguillen.

Home run: San Diego — Brown (2nd).

Los Angeles	000 000 200	2	9	0
Atlanta	000 150 03x	9	11	1

Singer, 2-5, Moeller (5), Hough (7), and Haller; Niekro, 2-2, and Didier.

Montreal	000 001 100	2	6	1
St. Louis	001 010 20x	4	10	1

Stoneman, Raymond, 1-1, (7) and Bateman; Cleveland, Shaw, 1-0, (7) and Simmons.

San Francisco	000 011 041	7	12	1
Cincinnati	020 010 020	5	9	1

Marichal, Johnson, 2-0, (7), McMahon (8), Hamilton (8), Robertson (9), and Dietz; Merritt, 0-2, Carroll (8), Gibbon (9) and Bench.

Home runs: San Francisco — Bonds (7); Cincinnati — Bench (8th and 9th).

Cricket Opening Features Champs

A season that will be highlighted in British Columbia's Centennial Year by the first senior inter-provincial cricket tournament to be held on Vancouver Island since 1931 will start today for the Victoria and District Cricket Association.

The opening match will be between last season's league champions, Albions, and Alcos at 2 p.m. at Beacon Hill Park.

A LONG WAIT

The inter-provincial championship, the tenth to be staged, was last held in B.C. in 1955, and before that in 1948 — both times in Vancouver. The last multi-provincial contest on the Island was 1931, the last year of the Western Regional cricket competition.

It is anticipated that Quebec, holders of the Hiram Walker Trophy, emblem of senior inter-provincial cricket supremacy, will compete in the tournament which will be staged in Victoria in the first week of July.

Ontario, Manitoba, Saskatchewan, Alberta and Nova Scotia are also expected to take part.

The same six teams will take part in the Victoria and District Association's competition this season — Albions, Castaways, University School Incogs, Cowichan, Oak Bay and Alcos.

Officials report that most of last seasons top players will be in action again although there will be one or two changes.

One of the notable changes is the switch by David Auld from Cowichan to Castaways. The acquisition of Auld plus the fact John Walker will be playing a full season — he only played in five matches last year — should result in Castaways being able to field a much stronger team.

WRESTLING
VICTORIA ARENA
TONIGHT - 8 P.M.
DUTCH SAVAGE vs. DEAN HIGUCHI
GIRLS ★ TAG TEAM ★ GIRLS
Marie Vagnone and Texas Red vs. Sharon Lee and Jane Shirrell
McGAVISH vs. GORKY
Froelich vs. Jones
Renaldo vs. Lopez
Tickets and Reservations at Arena Box Office — 384-1522
$1.50, $2.00, $2.50; Under 12, $1.00

Exhibition Soccer
VICTORIA UNITED
Pacific Coast Soccer League
VS.
COSMOPOLITAN ROYALS
Victoria and District League
Royal Athletic Park
TODAY - 2 P.M.
Admission: $1.00
Ladies and Pensioners: 50¢
Children under 12: 25¢

TONITE!

★ HERSH McGRIFF
and
★ DOUG McGRIFF
INTERNATIONAL DRIVING STARS CHALLENGE!
★ GARY KERSHAW
and Many Other Top Drivers
WESTERN SPEEDWAY'S 4/10-MILE OVAL!
THE CHALLENGE OF 2 SEASONS!
ADULTS 2.50 STUDENTS 1.50
12 and Under—FREE, with Parents
TIME TRIALS: 7 P.M. RACING: 8 P.M.
RAIN DATE Sunday 1 p.m.
Western Speedway

Bucks Rule NBA After 4-0 Series

BALTIMORE (AP) — Oscar Robertson and Lew Alcindor combined for 57 points as Milwaukee Bucks trounced Baltimore Bullets 118-106 to complete a four-game sweep in the National Basketball Association championship playoff final Friday night.

SECOND SWEEP

The sweep was only the second in the 25-year history of the NBA, matching the one by Boston over Minneapolis in 1959.

Robertson, who had nine assists and hit 11 of 15 shots from the floor, scored 21 of his 30 points in the first half as the Bucks rolled up a 60-47 lead.

Alcindor, who had seven assists and 12 rebounds while hitting 10 of 16 field goal attempts for 27 points, also played his usual intimidating role on defense, and wound up with the most valuable player award—a new car from Sport Magazine.

The crippled Bullets took a 15-10 lead at the outset before the Bucks ran off a 12-1 string to go ahead 22-16 and remained in front the rest of the way.

The Bullets made their last gasp by scoring the first six points of the third quarter to move within 60-53, but the Bucks ran off another 10-point string to wrap it up.

Fred Carter topped Baltimore with 28 points. Kevin Loughery had 18, Wes Unseld scored nine points, but had 23 rebounds and 10 assists.

STARS HOBBLED

Earl Monroe, hobbled with a groin injury, scored 12 points and Gus Johnson, who faces knee operations next month, came back to action for the final game, but was able to score only 11 points.

Trevino Packs It In

Barber, Green Co-Leaders

NEW ORLEANS (AP) — Defending champion Miller Barber and rookie Hubert Green vaulted into a share of the second round lead in the $125,000 Greater New Orleans open golf tournament Friday while Lee Trevino pulled out.

Barber had the day's best round, a five-under-par 67 that was fired before gusty winds kicked up, for a 36-hole total of 137.

He was tied at that figure, seven under on the 7,080-yard Lakewood Country Club course, with Green, who had a second-round 69.

The pair held a one-stroke lead over Kermit Zarley and veteran Jacky Cupit, one of the first-round leaders. Zarley had a 71 and Cupit shot a 73, which included a one-over-par on the final hole that knocked him out of a tie for the lead.

Lou Graham, who was tied for the first-round lead, had even more difficulty on his finishing hole. He took a three-over seven for a 75—10 strokes higher than his round Thursday —for a 140.

Tied at 139 were John Lotz, Puerto Rican veteran Chi Chi Rodriguez, George Johnson and Larry Ziegler. Lotz had a 69, Rodriguez 73 and Ziegler and Johnson each 71s.

Trevino, winner of the Tallahassee Open last week, and one of the pre-tournament favorites for the $25,000 first prize here, picked up and left after shooting a 39 on the front side. He was five-over-par for the tournament at that point.

It took a score of 144, even par, to make the cut for the final two rounds today and Sunday.

VOLLMER STAYS

Among those making the cut were Wayne Vollmer of Vancouver and Ben Kern of Toronto. Vollmer shot a 69 Friday for a 141 total while Kern had a 143 after shooting a 71.

George Knudson of Toronto and Wilf Homenuik of Winnipeg both missed the cut. Knudson had a 73 Friday for a 146 while Homenuik finished with 149 after a 75.

Tour T

LONDON (CP) — A poli
co-sports event, or non-eve
of the summer of 1970 is st
bouncing around the crick
pitches of England.

It was the much-disput
Test that was to have be
played here with the all-whi
South African team but whi
was called off because of u
roar raised by haters of t
color bar in sports.

An impromptu organizati
called Stop the Seventy To
threatened massive an

Believe For Go

Jean Beliveau, who may
playing his last season,
have a minimum of four ga
and perhaps as many as se
in which to become the top g
scorer in National Hoc
League playoff games.

ONE MISSING

Beliveau, who holds the S
ley Cup records of 172 po
and 94 assists, needs five go
to break the record of 82 b
by former-teammate Mau
Richard.

Beliveau, teammate Fr
Mahovlich and Chicago's Bo
Hull also have chances
scoring records for one pla
year. Beliveau and Mahov
have 18 points while Hull,

Family By You

By LORI WELLS

In auto racing, the t
"veteran" is usually applie
someone possessing a wealt
driving experience and
chanical skills. Skills that
gained through years of ex

The Original Knight
SOLUNAR TABLES
When To Fish Or Hunt

According to the solunar Ta
calculated for this area, the
times for hunting and fishing to
and tomorrow will be as fol
(Times shown are Pacific Day
Time).

TODAY

A.M. Minor	A.M. Major	P.M. Minor	P.M. M
11:20	5:40	11:50	6:

TOMORROW

	6:30	12:15	6:

Major solunar periods, lasting
Minor periods, shorter in durat
light type.

Exhib

VANCOUVER — Entries
today's thoroughbred ra
at Exhibition Park:

FIRST RACE—Claiming, $1,700,
olds, six and one-half furlongs.
Conak (no boy)
Bruce's Shadow (Hocken)
Miss Talent (Swatuk)
Romantic Lalley (Raf. Olguin)
Berdet (Cuthbertson)
Parade Princess (A. Smith)
Table Top (Cantarini)
Little Magog (no boy)
Prince Brill (no boy)
Hot Cinder (Croaker)
Also eligible:
Fire Opal (J. Arnold)
Lloyd's Bonnie (Swatuk)
Solar Flash (R. Arnold)
Lucky Look (Rog. Olguin)

SECOND RACE. Claiming, $1,70
year-olds. Fillies, Course:
Slam Gal (K. Smith)
Bright Britches (Swatuk)
Clover Crest Star (Rog. Olguin)
Dolly Eyre (no boy)
Little Pepperco (J. Arnold)
Ballyshannon (McMahon)
Spreelee (Brownell)
Laura R. (Chabara)
Zemanna (no boy)
Alice Bea Fleet (R. Arnold)
Also eligible:
Miss Lisa B. (Roger Olguin)
Princess Panchena (Furlong)
Canna Rug (Cuthbertson)
Father's Plum (Welsh)

THIRD RACE — Claiming, $1,700
and 4-year-olds, six and
furlongs:
Ky Legacy (A. Smith
Enjoyable (Brownell)
Chilichi (R. Arnold)
Work up (Roger Olguin)
White Winter (Swatuk)
Will's Pet (J. Arnold)

The Pe
the Vict
1971 MAV
BIG ENOU
SMALL ENO
"THE H
ENQUIRE ABOUT O
2 YEAR, 24,000 MILE
POWER TRAIN
WARRANTY
PETER
VICTOR
1060 YATES AT

Tour That Wasn't Has Carryover Problems

LONDON (CP) — A politico-sports event, or non-event, of the summer of 1970 is still bouncing around the cricket pitches of England.

It was the much-disputed Test that was to have been played here with the all-white South African team but which was called off because of uproar raised by haters of the color bar in sports.

An impromptu organization called Stop the Seventy Tour threatened massive anti-apartheid demonstrations at games and mustered so much support that the British cricket rulers finally called off the tour under some pressure from the Labor government of the day.

Because of the government's interference, crickt has been looking for reimbursement from the treasury.

Most of the clubs, even in the first class county game, are perennially broke or close to it. They look forward to each year's Test to reinforce their dwindling normal gate receipts; the Test take is spread around among the teams.

But last summer's fiasco reversed this. Clubs that would have had the South Africans playing in their grounds actually were out of pocket after laying out money for security precautions.

Cricketing officials asked the government to put up £200,000 as compensation. The Conservatives recently acknowledged that the government was morally bound to contribute something, but its proffered £75,000 has produced much grumbling.

"Chicken feed, peanuts, cheese-paring," were some of the comments of Wilf Wooler, secretary-treasurer of Glamorgan, which topped the big league in 1969 but lost about £10,000 last summer.

Some of the other clubs are as badly, or worse, off.

Nottinghamshire, which has one of the greatest attractions of cricket in Gary Sobers, the Barbados wizard who is perhaps the world's best all-arounder, says it went £10,000 in the red last season.

Notts says it will have to raise money by selling its Trent Bridge grounds, scene of test matches for more than 100 years, unless a current drive to double the club membership of 5,500 pays off.

Another outfit that claims to be in the £10,000 loss bracket for 1970 is Leicestershire. Secretary Mike Turner says the Leicester share of the treasury payout won't cover the loss by half and the club is "disappointed."

The ruling Cricket Council —which won't share in the money—says it falls well short of expectations though the council adds it appreciates the government's difficulties.

Beliveau Shoots For Goal Record

Jean Beliveau, who may be playing his last season, will have a minimum of four games and perhaps as many as seven in which to become the top goal-scorer in National Hockey League playoff games.

ONE MISSING

Beliveau, who holds the Stanley Cup records of 172 points and 94 assists, needs five goals to break the record of 82 held by former-teammate Maurice Richard.

Beliveau, teammate Frank Mahovlich and Chicago's Bobby Hull also have chances at scoring records for one playoff year. Beliveau and Mahovlich have 18 points while Hull, who has one game left in the semi-finals, has 16 points.

Beliveau needs three assists to break the record of 15 set by Stan Mikita in 1962 and Mahovlich needs four goals to break the record of 13 set by Phil Esposito last year. And both have a shot at Esposito's record of 27 points, needing 10. Hull is two points further away.

	G	A	Pts.
F. Mahovlich, Montreal	10	8	18
Beliveau, Montreal	5	13	18
R. Hull, Chicago	7	9	16
Cournoyer, Montreal	6	10	16
Lemaire, Montreal	6	9	15
Tremblay, Montreal	3	11	14
Mikita, Chicago	4	9	13
Stapleton, Chicago	3	10	13
Hadfield, New York	8	4	12
Oliver, Minnesota	7	5	12
Orr, Boston	5	7	12
Drouin, Minnesota	4	8	12

Rick O'Dell

★ ★ ★

Invitation to Rhodesia Brews Olympic Storm

UNITED NATIONS, N.Y. (AP) — A diplomatic storm was brewing Friday over the invitation to Rhodesia to participate in the Olympic Games in Munich in 1972.

The United Nations special committee on colonialism got ready a resolution urging the International Olympic Committee to "withdraw forthwith" the invitation and to suspend the national Olympic committee of Rhodesia from membership.

West Germany circulated a letter to all UN member countries declaring that the West German government has no say in the matter of invitations.

Rhodesia is under condemnation by the UN Security Council and the General Assembly as a rebel regime with no international status. Its white minority government is under constant attack in the UN.

Approval of the resolution by the UN special committee on colonialism was certain—all but one of the 21 present members were sponsors. Only Ivory Coast was not on the list. The United States and Britan withdrew from the committee last year on the grounds it was loaded against them.

The note from the West German observer mission to the United Nations pointed out that invitations to the Olympic Games were sent out by the organizing committee at the instruction of the International Olympic Committee.

The note added that, unlike South Africa, the national Olympic committee had been able to maintain its recognized status. South Africa lost its status at the IOC meeting in Amsterdam in May, 1970.

Minor Baseball

Results of juvenile baseball played Friday night:

BABE RUTH LEAGUE
Menzies Plumbing and Heating 7, Verdict 6.

PONY LEAGUE
Carnarvon
Dominion Hotel 9, Century Inn Cougars 3.

LITTLE LEAGUE
James Bay
Totems 16, Cosy 4.

Family Racing Success Continued By Young Veteran of Six Seasons

By LORI WELLS

In auto racing, the term "veteran" is usually applied to someone possessing a wealth of driving experience and mechanical skills. Skills that are gained through years of experience and practical application to the sport. The youngest veteran at Western Speedway is 22-year-old Rick O'Dell, pilot of the No. 18 super stock.

HE'S NEAR TOP

Despite his youth Rick is entering his sixth year of competition, and is currently making a bid for leadership of the super-stock division.

He consistently carried off more than his share of honors in his first five seasons. He won the rookie of the year award and his 1969 victories included the Ken Cook and Billy Foster Memorial events in Nanaimo. The Roy White Memorial, the July Cup, the Sponsors Cup, the Island championship and many main event victories have been earned at Western Speedway.

AND POPULAR

Rick has been fourth in point totals in three of his seasons and was second the other two times. Last year also brought him the Popular Driver Award. He has also taken an active part in club activities, serving two terms as director, one as vice-president and 18 months as president of VARA (Victoria Auto Racing Association). During his term as president the amalgamation of VARA and VITRA (Vancouver Island Track Racing Association) took place, and all racers were united under the name of VITRA.

As a child, auto racing was a familiar world to Rick O'Dell. Racing was a way of life to the O'Dell family, as his father, Digger, had driven competitively since 1948.

Digger was an American and residing in Washington at the time that he and a group of friends built the track still in use at Soap Lake. When the track was finished, he went out to race in his three week old '49 Ford. This started a career in mechanics that he later entered on a full time basis. In his eight years of racing in Washington, Digger achieved the No. 1 ranking four times.

WHAT ELSE?

In 1954, the O'Dell family moved to Victoria and eventually became Canadian citizens. Digger opened an automotive shop, and promptly became involved in local racing.

His first year in Victoria he won all three (Victoria, Shearing and Nanaimo) Driving Championships. The years that followed were spent challenging Dave Cooper for the No. 1 spot in the stock-car division. Although he never achieved first place in local racing, he was a consistent, top competitor.

Digger had retired by 1965 and he was delighted when Rick decided to try his hand at competitive racing.

Rick has proven to be as fine a sportsman and competitor as his father, and the O'Dell name is as well known as ever to auto racing fans.

ONLY PARTIALLY

Digger still claims to be "retired" from auto racing, but many of the top engines in use at Western Speedway are the product of his talent as a mechanic. He is not listed along with Peter Barteaux, Don White, Nick Nixon and Paul Durand as an official crew member of Rick's '63 Plymouth, but he does assist them, and many other racers as well, whenever he can

The Original Knight
SOLUNAR TABLES
When To Fish Or Hunt

According to the solunar Tables calculated for this area, the best times for hunting and fishing today and tomorrow will be as follows (Times shown are Pacific Daylight Time):

TODAY			
A.M.		P.M.	
Minor	Major	Minor	Major
11:20	5:40	11:50	6:00
TOMORROW			
—	6:30	12:15	6:50

Major solunar periods, lasting 1½ Minor periods, shorter in duration, light type.

Giles, Pearce The Last Two

PINEHURST, N.C. (AP) — Vinny Giles defeated United States amateur champion Lanny Wadkins, 2 and 1, and Eddie Pearce edged Bill Campbell by the same score in Friday's North and South amateur golf tournament semi-finals.

The 36-hole title match will be played today.

Exhibition Park Entry

VANCOUVER — Entries for today's thoroughbred racing at Exhibition Park:

FIRST RACE—Claiming, $1,700, 3-year-olds, six and one-half furlongs:
Conak (no boy) 117
Bruce's Shadow (Hocken) 107
Miss Talent (Swatuk) 112
Romantic Valley (Raf. Olguin) 107
Berdet (Cuthbertson) 112
Parade Princess (A. Smith) 107
Table Top (Cantarini) 112
Little Magog (no boy) 112
Prince Brill (no boy) 107
Hot Cinder (Croaker) 102
Also eligible:
Fire Opal (J. Arnold) 117
Lloyd's Bonnie (Swatuk) 117
Solar Flash (R. Arnold) 117
Lucky Look (Rog. Olguin) 117

SECOND RACE Claiming, $1,700, two-year-olds. Nursery Course:
Slam Gal (K. Smith) 118
Bright Britches (Swatuk) 113
Clever Crest Star (Rog. Olguin) 113
Dolly Eyre (no boy) 113
Little Pepperoon (J. Arnold) 118
Ballyshannon (McMahon) 113
Spreelee Brownell) 113
Laura R. (Chabara) 113
Zenanna (no boy) 113
Alice Bea Fleet (R. Arnold) 113
Also eligible:
Miss Lisa B. (Roger Olguin) 113
Princess Panchena (Furlong) 113
Canna Rug (Cuthbertson) 113
Father's Plum (Welsh) 113

THIRD RACE — Claiming, $1,700, three- and 4-year-olds, six and one-half furlongs:
Ky Legacy (A. Smith 114
Enjoyable (Brownell) 109
Chilliehi (R. Arnold) 111
Work up (Roger Olguin) 122
White Winter (Swatuk) 122
Will's Pet (J. Arnold) 114
Shibabl (McMahon) 114
Shock'm (Milne) 119
True Shot (Chabara) 109
Leap To Victory (Welsh) 109

FOURTH RACE Claiming, $1,850, for four-year-olds and up, six and one-half furlongs:
Gaygunda Tot (Smith) 112
Never Awake (Milne) 116
Hard To Reason (J. Arnold) 119
Fatterbim (Chabara) 116
Missand (Raf. Olguin) 109
Supreme Silence (McMahon) 116
Exempt (R. Arnold) 119
Armando (Furlong) 119
Hastings Street (Welsh) 119
Horrify (No boy) 119
Also eligible:
Lockset (Rog. Olguin) 122
Trucy Star (R. Arnold) 114

FIFTH RACE Claiming, $1,950, for four-year-olds and up, six and one-half furlongs:
Drew Lee (J. Arnold) 119
Paddy O'Hara (Chabara) 119
Andy's Arab (Broomfield) 116
Lord Kudu (Cuthbertson) 119
Maurice Roy (Swatuk) 116
Qlam (Rog. Olguin) 122
Tomahawk Brave (Hocken) 109

SIXTH RACE — Claiming, $2,050, for three-year-olds and up, six and one-half furlongs
Sultan's Sabina (Chabara) 114
Tola Table (Raf. Olguin) 106
Country Match (Rog. Olguin) 119
Dominguin II (Swatuk) 119
Mr. J. A. D. (Milne) 119
Short Account (Cuthbertson) 119

SEVENTH RACE — Allowance, $2,500, for three-year-olds and up, six and one-half furlongs:
River Buoy (Cuthbertson) 120
Fore Allbhal (Cuthbertson) 120
Royal Jazz (Estapper) 117
February Frost (Swatuk) 122
Saint Mungo (R. Arnold) 117
Cougar Lea (Hocken) 108
Next Dancer (J. Arnold) 114
Earl Junior (McLeod) 117
No Brakes (K. Smith) 114

EXHIBITION RACE — "The Province" handicap, $5,000 added, for three-year-olds and up, six and one-half furlongs:
Alandain (Rog. Olguin) 117
Count The Green (Swatuk) 120
Camel Train 118

EIGHTH RACE—Claiming, $1,700, for four-year-olds and up, Canadian, six and one-half furlongs:
Ballyrobert (Rog. Olguin) 120
Kelbo (Swatuk) 120
Sailor Sioux (McLeod) 120
Supreme Puck (Cantarini) 120
Snow Boss (Cuthbertson) 120
Whiskers (Chabara) 120
Ace's Money (no boy) 120
Bold Bruce (McMahon) 116
Royal Alibi (J. Arnold) 120
Son Blue (Welsh) 120
Also eligible:
Beau Kim (J. Arnold) 120
Dennis Law (Welsh) 120
Windsor Note (Cantarini) 120
Physical Ed (Swatuk) 120
Swan Lady (A. Smith) 110
Weather cloudy, track good.
Post parade Saturday 1:15 p.m.

The Perfect Car for the Victoria Family

1971 MAVERICK 2-DOOR SEDAN
BIG ENOUGH TO BE SAFER!
SMALL ENOUGH FOR ECONOMY!
"THE HAPPY MEDIUM"
ENQUIRE ABOUT OUR 2 YEAR, 24,000 MILE POWER TRAIN WARRANTY
$2603
PETER POLLEN FORD
"VICTORIA'S SALES LEADER"
1060 YATES AT COOK 384-1144

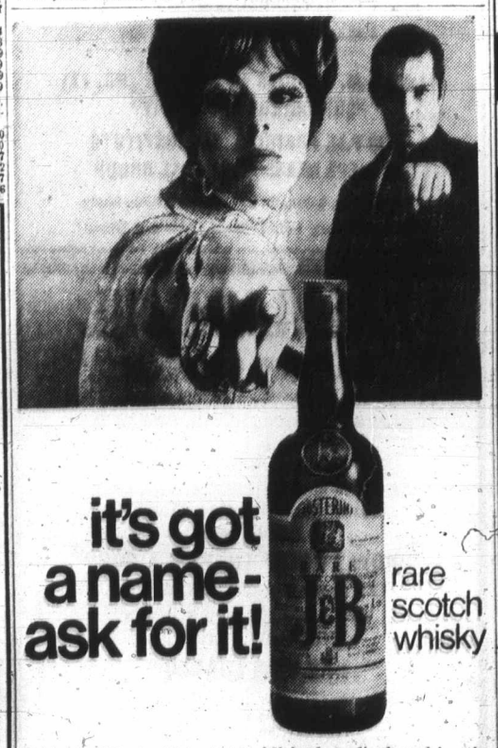

This advertisement is not published or displayed by the Liquor Control Board or by the Government of British Columbia.

Pinto 3-Door Runabout

The Pinto 3-Door Runabout
is probably the most versatile automobile manufactured today. While it provides economy, durability and handling ease, it has the added advantage of providing the user with many of the advantages of a small station wagon.
See and Test Drive Today
$2372
"Ask about our 12 month 12,000 mile extended warranty. It's the best in the business."
PETER POLLEN FORD
Yates at Cook 384-1144

TERRY TRAVEL TRAILERS
TERRY SUITS YOU TO A T
★ 1971 TERRYS ★

16' STANDARD	2,295.00
17' TRAVEL-PAK	3,695.00
18' TRAVEL-PAK	3,795.00
20' TRAVEL-PAK	4,495.00
20½' TRAVEL-PAK	4,495.00
21' TRAVEL-PAK	4,550.00
22' TRAVEL-PAK	4,895.00
24' TRAVEL-PAK	5,495.00
26' TRAVEL-PAK	5,995.00

TRAVEL-PAK stands for the features engineered into every Terry Travel Trailer—Combination propane-electric fridge; twin 7-gal. propane tanks; propane water heater; propane wall heater with unitrol; 12-volt air compressor; 12-volt power range hood; 12-volt fluorescent lights; marine type toilet; 30-gal. holding tank; 30-gal. pressurized water tank; hose carrier bumper . . . need we mention more?
INFORMATION AT OUR SHOWROOMS
MULLINS MARINE SALES LTD.
TRAILER DIV.
925 Yates St. 382-1928

Empress
PONTIAC BUICK GMC
NEW CAR AND TRUCK
SALE

'71 PONTIAC LAURENTIAN 4-DOOR SEDAN
350 C.I., V8, Hydramatic, Power Steering, Radio, etc., etc. No. 1002 NOW $3779

'71 FIREBIRD 2-DOOR HARDTOP
Power Steering, Power Disc Brakes, Console, Bucket Seats, Radio, Electric Rear Defroster. 350 C.I. V8, and much more. No. 4001 NOW $3774

'71 OPEL G.T. SPORT COUPE
1900 c.c., OHV Engine, 4 Speed, Reclining Buckets, Full Gauges, Radio. Power Disc Brakes, HD Shocks, etc. No. 6006 NOW $3663

'71 LeMANS 4-DOOR SEDAN
350 C.I. V8, Automatic, Power Steering, Side Mouldings, etc. No. 2022 NOW $3683

'71 FIRENZA 2-DOOR SEDAN
GM's Lowest Price Little Car. 1975 c.c., OHC, Power Disc Brakes, Automatic Choke, Bucket Seats, etc. No. 3001 NOW $2147

'71 ACADIAN 2-DOOR COUPE
Full Factory Equipment, Automatic, Full Wheel Discs, 250 C.I., in 6 Cyl. No. 3001 NOW $2847

'71 BUICK LeSABRE 4-DOOR HARDTOP
350 C.I., 4 BBL, V8, Hydramatic, Power Steering, Power Disc Brakes, Radio, Side Mouldings, etc. No. 7008 NOW $4376

'71 BUICK SKYLARK 2-DOOR COUPE
250 C.I. 6 Cylinder, Radio, Automatic, Power Steering, Rear Defroster. No. 8028 NOW $3566

'71 GMC ½-TON WIDESIDE PICKUP
Full Factory Equipment including HD Front and Rear Springs and Shocks. Full Foam Seat. No. 9030 NOW $2968

'71 GMC ½-TON WIDESIDE PICKUP
V8, Automatic, Power Steering, HD Front and Rear Springs, HD Front and Rear Shocks, Gauges, etc. No. 9012 NOW $3571

'71 GMC ¾ TON, 8½ FT. BOX WIDESIDE PICKUP
350 C.I. V8, Automatic Transmission, Power Steering, Radio, HD Battery, Rear Step Bumper, Gauges, Camper Mirrors, HD Shocks and Springs, Full Stabilizers, etc., etc. No. 9040 NOW $4151

'71 GMC ¾-TON WIDESIDE PICKUP
Rear Leaf Suspensions, HD Springs and Shocks, 350 C.I. V8, Camper Wiring, Front Stabilizer, Gauges, etc. No. 9047 NOW $3828

Empress
PONTIAC BUICK GMC
DOUGLAS AND TOPAZ AVE. 382-7121
DRIVE-IN ENTRANCE OFF TOPAZ

Sally Ann Aid Always There

When families are burned out, the Salvation Army is called upon for clothing, bedding and furniture.

This happens on an average of once a month, according to Capt. G. L. McCaughey, administrator of the Men's Social Service Centre and the Army's family thrift stores.

Supplies are given free to those whom tragedy has struck and the Army depends on the constant flow of incoming goods to meet these requirements.

The clothing collection box is fast becoming the most acceptable means for working families and apartment dwellers to donate their goods. Thes are located at many shopping centres and their use cuts down on truck operating costs.

Proceeds from the sale of donated articles are the main source of financing the Men's Social Service Centre.

At the centre there are facilities for the pensioner, the alcoholic and the transient. There are 35 single rooms available as well as dormitory accommodation.

A spacious television room is provided and improvements are under way for added recreational facilities. Films are shown weekly during the fall and winter months with free refreshments.

McCaughey reports that, during 1970, the centre provided 14,675 beds, served 26,092 meals, found 200 temporary jobs, held 304 religious services with attendance of 4,798 men.

The centre had 54 active files of missing persons, one half of which were successfully closed.

At Christmas, 95 free dinners were served and 168 bags of Christmas treats distributed.

The Army's thrift stores are at 525 Johnson in Victoria; 722 Goldstream in Langford and 9775 Second in Sidney.

Cathedral Bells To Peal Tribute

The Christ Church Cathedral bells will be sounding a joyful welcome to the Queen and members of the royal family when they arrive in Victoria Monday evening and again May 11, Arthur Izard announced this week.

"In this way the ringers will be expressing their loyalty and affection and that of this city and province to Her Majesty," said Izard, who is tower captain of the Christ Church Cathedral Guild of Ringers.

The two heaviest bells in the cathedral tower are dedicated to the Queen's grandparents, King George V and Queen Mary.

Izard said the bells would be rung, starting at 7 p.m. each evening, for about an hour.

Considerable interest has been expressed in the bells and their operation. Anyone wishing to know more about them or who would like to see them rung may arrange a visit to the belfry by phoning Mrs. Fred Westlake, 592-0283 or Mrs. Brian Clarke, 384-0052.

Baptists Hold Variety Show

Highlight of Baptist Leadership Training School's variety program Tuesday in Emmanuel Baptist Church will be drama titled God Is Alive. Scene above is taken from one-hour play — based on James Weldon Johnson's poem Creation and written and produced by Baptist students. Drama is supported by choral speaking, music and special lighting.

Sermon from Psalms

"Order my steps in thy word; and let not any iniquity have dominion over me."

These words from Psalms are from the Bible lesson-sermon on everlasting punishment to be given at 9:30 and 11 a.m. Sunday in First Church of Christ, Scientist.

"The likeness of God we lose sight of through sin, which beclouds the spiritual sense of Truth; and we realize this likeness only when we subdue sin and prove man's heritage, the liberty of the sons of God," wrote Mary Baker Eddy, founder of Christian Science, in her book, Science and Health with Key to the Scriptures.

Church Chronicle

Choir Concert Sunday

A choir of laymen from the Central Heights Mennonite Brethren Church in Abbotsford will give a program of scared music at 7 p.m. Sunday in the auditorium of the Gordon Head Recreation Centre, 1744 Feltham.

The 35-voice male choir will give a concert at Black Creek, north of Courtenay, Sunday morning.

The choir, under the direction of Aron Martens, has travelled throughout B.C., as well as Washington and Oregon.

Selections range from modern favorites to Bach, from Negro spirituals to folk songs and include the hilarious number, Mother Grinding Coffee.

Quick testimonies will be given by members of the choir and there will be a brief message from Prof. W. A. Wiebe of Washington State University.

The choir's appearance in Victoria is sponsored by the Saanich Community Church and the concert is free.

□

Col. William Little of Washington, D.C., a member of the Christian Science Board of lectureship will give a lecture in the auditorium of the Victoria church at 8 p.m. Thursday. His subject will be Be Yourself. Little is a graduate of the U.S. Military Academy at West Point and of the Graduate School of Business Administration of Harvard University.

□

The United Medical Laboratories Choir of Portland, Ore., will present a program of classical, contemporary, sacred and secular music at Blanshard School, 950 Kings, at 7:30 p.m. Friday.

The choir gave 30 concerts last year in Oregon, Washington and B.C. The Victoria concert is under the auspices of the local Seventh-day Adventist Church.

□

A man who is closely associated with the charismatic renewal movement emphasizing the power of the holy spirit in the life of the church will preach at the 11 a.m. Sunday service in Trinity Presbyterian Church. He is Rev. Calvin Chambers of First Presbyterian Church, New Westminster.

□

A Centennial dinner, sponsored jointly by the Children's International Summer Villages and the Association for Childhood Education (International) will be held at 6:30 p.m. Saturday, May 8, in First United Church Hall, 932 Balmoral. Entertainment will be supplied by several ethnic groups and by Bebe Eversfield dancers. Tickets are $3.50 each.

□

The annual art auction of the Unitarian Church of Victoria, scheduled for today, has been postponed one week. It will be held at the church, 106 Superior Street, at 8 p.m. next Saturday. Art will be on display from 2 p.m.

□

Rev. Robert Sikking, adviser to Unity Centres of Unity Village, Missouri, will address the congregation of Victoria Truth Centre on The Way at 7:30 p.m. Sunday.

Brazil Flood Kills 88

SALVADOR, Brazil (UPI) — In the wake of the heaviest rainfall in the history of this 400-year-old city, the number of identified dead rose to 88 Thursday and officials estimate the number of dead will reach 150.

The mayor of Salvador, Cleriston Andrade, said more than 400 homes were destroyed by the three-day, 22-inch rainfall, leaving over 3,000 homeless.

35 VOICE
MALE CHOIR
from Abbotsford
Director; Aron Martens
Guest speaker: Prof. W. A. Wiebe
in the
GORDON HEAD RECREATION CENTRE
1744 Feltham
SUNDAY, MAY 2, 7 P.M.
Sponsored by
477-6111 Saanich Community Church 477-3012

Special Broadcast
"WILL THE MONARCHY SURVIVE?"
Sunday 10 a.m. Station 550 KARI

CANADIAN BIBLE SOCIETY
(Victoria Branch)
BIBLE STUDY
May 2nd, 1971
Treasurer;
Mr. O. Cadwell, 1780 Townley St.
Support the work of the Candian Bible Society

BIBLE CONFERENCE WEEK
MAY 16-21
Guest Speaker
DR. J. DWIGHT PENTECOST

Professor of Bible Exposition at Dallas Theological Seminary, Dallas, Texas
Theme;
"Abundant Life Through The Son!"
In CENTRAL BAPTIST CHURCH, 833 Pandora Ave.
Sunday 16th, 11 a.m. and 7 p.m. Weeknights at 8 p.m.

COME IN AND BROWSE

In Our New Expanded
PAPERBACKS SECTION
Many New Titles
Also, examine our large stock of BIBLES, STUDY BOOKS and SUNDAY SCHOOL AIDS.
Christian Book Room
631 Johnson St. Phone 384-7534

RECORDS
Call and see our large selection of NEW
Sacred Records
MONO and Stereo $1.98 to $5.98

Rev.
ROBERT P. SIKKING
Executive Director of Unity Churches of Unity Village, Missouri, U.S.A.
Will Speak at
Victoria Truth Centre
Sunday, May 2-7:30 p.m.
Subject: "THE WAY"
ALL ARE WELCOME
1201 FORT STREET

MAVERICK
"GRABBER"
302" - V-8

HIGH PERFORMANCE AT A LOW PRICE ... $2994 Delivered Victoria
PETER POLLEN FORD
"VICTORIA'S SALES LEADER"
1060 YATES AT COOK 384-1144

THE SALVATION ARMY
Citadel Corps—757 Pandora Avenue
Major and Mrs. Donald McMillan
11:00 a.m.
BRIG. and MRS. W. SLOUS
7:00 p.m.
Evangelistic Meeting
9:45 a.m.
Sunday School

BAHAI'
"World Citizens"
For more information
Phone 385-8131

CHRISTADELPHIAN
(Lake Hill Women's Inst.)
Sunday School — 9:45 a.m.
11:00 a.m.
Breaking of Bread
LECTURE
D.V.
7:30 p.m.
"THE LIFE"
J. BRIERLEY

VICTORIA TRUTH CENTRE
Dr. Emma M. Smiley, Minister
11:00 a.m.
"God's Chosen People"
7:30 p.m.
Rev. Robert P. Sikking will speak on "The Way".
11:00 A.M.—Children's Church of the Golden Key.
11:00 A.M.—Young People's Society, 1301 FORT STREET

VICTORIA TEMPLE
SHELBOURNE at KINGS
Non-Denominational
A SOUL HEALING MESSAGE
ORIGINAL CHRISTIAN DOCTRINE
Sunday Services: 11 a.m., 7:30 p.m.
Early Morning Prayers: 7:30 a.m.
Adventures in LIVING
Every Wednesday Evening at 8 o'Clock

FIRST BAPTIST CHURCH
Quadra at Mason
Minister: Rev. John A. Watson, B.A., B.D.
Organist and Director of Music: J. E. Tunstall
11:00 a.m.
Morning Worship
Church School—11:00 a.m.
Family Night Programme Wednesday, 6 - 8 p.m.

NAZARENE
2571 Quadra Street
Rev. W. F. Bahan, Th.B., B.A., Pastor
Sunday Services:
Sunday School—9:45 a.m.
Morning Worship—11:00 a.m
Evening Worship—7:00 p.m.

TRINITY PRESBYTERIAN CHURCH
2964 Tillicum at Walter
Minister: Rev. Gilbert D. Smith, M.A.
11:00 a.m.
Rev. Calvin Chambers, B.D.
New Westminster
Coffee Hour

KNOX PRESBYTERIAN CHURCH
2964 Richmond Avenue
11:00
"THE WORD OF GOD TODAY"
Rev. A. M. Beaton, B.A.

ST. ANDREW'S PRESBYTERIAN CHURCH
Downtown—Douglas St. at Broughton
11 a.m.—"THE RELEVANCE OF JESUS' DIVINITY"
Dr. J. L. W. McLean
7 p.m.—"ALL FOR THE HONOUR OF GOD"
Rev. Bruce Molloy

Fellowship and Regular Baptist Church
CENTRAL
833 Pandora Ave — Phone 385-7786 Rev. John M. Moore, Pastor
"We Preach Christ Crucified, Risen and Coming Again"
9:45 a.m. Bible School for every age
(Suprvised Nursery)
11:00 A.M. STUDIES IN ROMANS (NO. 17)
"SUFFERINGS AND GLORY"
7:00 P.M. PRAIRIE BIBLE INSTITUTE
18-PIECE BRASS AND VOCAL GROUP
Wednesday, 7:30 p.m.—Prayer and Bible Study
"Where Every Visitor is an Honoured Guest"

EMMANUEL
BAPTIST CHURCH
2121 CEDAR HILL CROSSROADS
Pastor: Rev. Norman K. Archer, B.D., A.L.B.C.
Lay Minister: Mr. Karl Janzen
9:30 a.m.—Family Service
featuring the Prairie Bible Institute Band
11:00 a.m.—Morning Worship
I BELIEVE (2)
"HOW I KNOW THERE'S A GOD"
12 noon—Communion Service
7:00 p.m.—Evening Worship
THE BAD TRIP (1)
"HE WAS LOADED"
Featuring Youth in Creative Drama
Tuesday, May 4, 8:00 p.m.
The Baptist Leadership Training School Presents:
"GOD IS ALIVE"

CHRISTIAN SCIENCE
First Church of Christ, Scientist
(A branch of The Mother Church The First Church of Christ, Scientist, in Boston, Massachusetts)
Chambers Street and Pandora Avenue
Elevator Available
SUNDAY SERVICE
9:30 and 11:00 a.m.
Subject:
"EVERLASTING PUNISHMENT"
Sunday School—9:30, 11 a.m.
Testimony Meeting Wed., 8 p.m.
FREE PUBLIC READING ROOM AND LENDING LIBRARY
1210 BROAD STREET
ALL ARE WELCOME
Christian Science Radio Series
"THE TRUTH THAT HEALS"
Sunday 8:45 and 9:00 a.m.
CFMS 98.5 mgs. Chan. 13 Cablevision

Trinity Christian Centre
Corner of Raynor and Fullerton, Phone 382-6431
(Formerly Victoria-West Community Church)
REV. HARALD BREDESEN
Sunday School 9:45 a.m. Charasmatic Vesper service 4 p.m.
morning worship 11:00 a.m.

CAPITAL CITY ASSEMBLY
Pastor: R. Carbol 384-8702 384-9613
A Young and Growing Family Church
PRINCESS at CHAMBERS
Sunday 10:00 and 11:00 a.m.
7:30 a.m. — SHALOM SINGERS
Inspiring evening of swinging singing.
Wednesday and Friday 8:00 p.m.

NORTH DOUGLAS PENTECOSTAL TABERNACLE
Corner of Douglas Street and Canterbury Road
Pastor: REV. HAROLD PENDRAY
11:00 a.m.
"CHECK YOUR VISION"
7:15 p.m.
"DIVINE CONCERN"
Everyone Welcome

THE CHURCH OF OUR LORD
Humboldt at Blanshard Sts.
Victoria's Historic Church
11 a.m.—Holy Communion
"THE TIMELESS CHURCH"
Bishop Denys A. G. Rankilor MA:DD.
7:30 p.m. "HURT HEARTS."
Visitors Always Welcome.

VICTORIA ALLIANCE CHURCH
1792 Townley Street — Telephone 592-1831
Pastor: Rev. H. G. Clark
10:45 a.m.—Sunday School—Ages 2 years and up
11:00 a.m.—Worship
"COMMUNION SERVICE"
7:00 p.m.—Evening Service
"SINGSPIRATION and SERMON"
"Come and bring a friend"

APOSTOLIC CHURCH of PENTECOST
Queens and Dowler Plc. Pastor Alan McLean
SUNDAY
11:00 a.m.—Pastor McLean speaking.
7:00 p.m.—Dr. D. G. Roberts
TUESDAY—7:30 P.M.
Full Gospel Bible Institute—ON TOUR
One night only . . . with Willard Mitchell and musical team
"You will be Welcome at the Friendly Church in the Capital City"

BRITISH-ISRAEL WORLD FEDERATION (CAN.)
Public Meeting — Dominion Hotel
Sunday Afternoon, May 2nd, 1971
at 3 p.m.
PASTOR ROBERT THORNTON
of Tacoma Washington
"GOD'S GLOBAL STRATEGY"
Radio Broadcasts every Sunday—10 a.m. and 10:15 p.m., KARI (550)

Glad tidings
God's Word as it is- For Men as They Are.
PENTECOSTAL CHURCH
Rev. Paul Hawkes, B.D.
384-7633
842 North Park
9:45—Christian Education Hour
11:00 a.m.—Communion
"Directed By God"
7:00 p.m.
Beginning a series on:
The Holy Spirit
Emphasizing the doctrine of:
The Baptism of The Spirit
Come and learn what the BIBLE teaches.

Frank Moves with God And Armload of Bibles

By OLIVE LOCKHART

The first Sunday in May has been designated as Bible Society Sunday in Canada.

Many congregations observe that day as one set apart on which to bring or pledge their offerings for the furtherance of the work of providing the scriptures to people all over the world.

To thousands of people on Vancouver Island and the lower Mainland, the spirit and purpose of the Bible Society is embodied in one man whom they know well — Frank Martens, the colporteur. (Colporteur is an old word that means distributor of books, usually Bibles.)

To many in lonely, out-of-the-way places, he comes once or twice a year. For the past 34 years he has travelled Vancouver Island distributing scriptures, accepting payment when it was possible but never refusing a Bible or testament to anyone who showed a desire for the word of God.

This dedicated man was born in Saskatchewan into a family of Dutch descent. He was teaching in a Bible college when officials of the society made his acquaintance.

They felt that here was a man with qualifications and talents which made him eminently suitable for the work of a colporteur. It was during the depression when money was scarce and the Martens had planned to be missionaries in a foreign field but there were no funds available.

—William E. John

Mary Martens

An offer from the Bible society seemed to be the hand of God leading them into the work of home missions. Martens was trained in the work in Manitoba and in June, 1937, he and his wife, Mary, arrived in Nanaimo to begin their work.

After Nanaimo, Victoria became home base, with a Bible society store in the 1000-block View Street.

After 25 years at the store, the Martens moved their Bible supplies to a house on Montrose Avenue which Martens built himself.

Here Mrs. Martens keeps up with her many activities—working with neighborhood children, holding study groups, as well as minding the store and doing her own housework.

Martens is rarely home. The months of March and April are spent working up and down the Fraser Valley, showing films and speaking in schools, churches, halls and nursing homes.

In Mennonite communities the people often do not understand the commentaries in English which come with the films. Martens just turns off the sound, shows the pictures and gives a running commentary in their language. This pleases his audience no end.

No wonder he is loved and respected wherever he goes. His is a real missionary enterprise, but missionary work is a tradition in his family.

A sister and five nieces are all on overseas mission fields, serving in such far-flung places as Ethiopia, Kenya, Kashmir and Brussels, Belgium, the latter in work of translating the scriptures.

Before the West Coast road was built, Martens reached that area by going along with the shantymen missionaries in their mission boat.

A book could be written about the many adventures and experiences he has had, both happy and tragic. Perhaps some day he will write that book himself.

In the meantime his work continues and grows. In 1969, more than 10,000 scriptures were distributed in this area and of 1970 Martens says . . . "a glance at the report shows the highest sales yet in colportage work in my history of a third of a century with the Bible Society, thus making 11,623 homes happier now for being in possession of the scriptures, many for the first time."

When does he plan to retire?

"Never," says this dedicated missionary. He says as long as he is given the ability and strength to carry on the work, he intends to do so.

Certainly it would not be easy to find another who would work so faithfully to carry the word of God to people in the lonely places of the West Coast.

Martens is a hard man to find and is usually camera shy, according to his wife. He was away at his work this week but Mrs. Martens agreed to pose in their home among the books that are the centre of their lives.

Ten To Attend Nazarene Meet

A delegation of 10 members of the Church of The Nazarene, 2571 Quadra, is expected to attend the annual Canada Pacific district assembly May 13 and 14 in Vancouver, the pastor, Rev. William Bahan said this week.

Bible Institute Giving Concert

A brass and vocal group from Prairie Bible Institute in Three Hills, Alta., will give four concerts in Victoria this weekend.

The group will be heard in Centennial Square at 7 p.m. today. On Sunday they will be heard in three churches — at 9:30 a.m. in Emmanuel Baptist, 2121 Cedar Hill Crossroad; at 11 a.m. in Evangelical Free Church, 3281 Harriet and at 7 p.m. in Central Baptist, 833 Pandora.

The group is under the direction of Paul Rausch. During the service Graeme Crouch will give a Bible message. An Australian, he is a graduate of the institute, and now is a faculty member.

The institute, which opened in 1922 with a student body of eight, now has 1,000 in the Bible and high school departments.

Over the years, 1,600 foreign missionaries have trained there and now are serving in 82 countries under 75 missionary societies. There are about 900 graduates serving as pastors and Christian workers in North America.

Banger Guards Down 5 Tons

LASHAM, England (CP) — A sausage protection group called the Banger Eaters Association says that in making sure of the quality of this staple food item in British pubs, its 70 members devoured 9,360 pounds of the delicacy last year.

The organization met in this Hampshire community to elect a local pub proprietor as the latest addition to its "banger" promoting executive.

Lake Freighter Runs Aground

PRESCOTT, Ont. (CP) — The 252-foot lake freighter Lachinedoc ran aground Thursday after hitting a rock in Alexander Bay, 50 miles up the St. Lawrence River from here.

The ship, owned by N. M. Patterson and Sons Ltd. of Thunder Bay, Ont., was carrying a load of pig iron from Sorel, Que., to Muskegon, Mich.

Caravan Seeking Helpers

The Anglican Church's Canadian Sunday School Caravan Mission is looking for drivers and teachers for this summer's caravan program.

According to Eva Hasell, founder and director of the program, school teachers and nurses are the most valuable and successful workers.

The caravan season lasts from the end of May till the end of September. All travelling expenses and board are paid and a few bursaries are available for university students.

Last summer, 16 vans and drivers toured 10 dioceses, visiting isolated rural communities, small prairie towns and new communities in Canada's expanding north.

Persons wishing further information should write to Miss Hasell at the Anglican Diocesan Centre, 302-257 Smith Street, Winnipeg 1, Man.

City and District Churches

GOSPEL CHAPELS

UNIVERSITY CHAPEL AT QUADRA
1095 Tolmie at Jackson
Sunday:
9:45 a.m.—Sunday School (Kindergarten through Adult).
11:00 a.m.—Morning Worship Service. Subject: "Our Happy Hope" (Continuing Prophetic Series). Speaker: Mr. John Williams. (Fellowship Tea and Coffee after Service.)
7:00 p.m.—THE LORD'S SUPPER
Wednesday:
8:00 p.m.—Mid-Week Fellowship. Missionary Color Film. Speaker: Norman Harrison, missionary to Ethiopia. (Refreshments following.)
"A Very Warm Welcome Awaits You"

VICTORIA GOSPEL CHAPEL
935 Pandora Avenue
Sunday Services:
9:30 a.m.—The Lord's Supper.
11:15 a.m.—Sunday School and Family Bible Hour. Speaker: Mr. Eli Nessin of Vancouver, B.C.
7:00 p.m.—Gospel Meeting. Speaker: Mr. Eli Nessin.
Wednesday:
8:00 p.m.—Address by Eli Nessin on his work amongst the Jews.

OAKLANDS CHAPEL
Fernwood and Cedar Hill
Sunday:
9:30 a.m.—The Lord's Supper.
11:15 a.m.—Sunday School and Family Bible Hour. Speaker: Mr. L. J. Wallace.
7:30 p.m.—Evening Service. Dr. D. R. Horton.
8:15 p.m.—Family Fellowship. Film: "To Russia With Love."
Thursday:
10:00 a.m.—Ladies' Coffee Hour.
8:00 p.m.—Prayer and Bible Study. Speaker: Mr. Eli Nessin of International Christian Jewish Society.

WESTVIEW GOSPEL CHAPEL
513 Brunswick Pl.
(Trans-Canada Hwy. at Tillicum)
Sunday:
9:30 a.m.—The Lord's Supper.
11:30 a.m.—Sunday School and Bible Classes.
7:00 p.m.—Gospel Service. Speaker: Mr. Ray Allen.
Wednesday:
8:00 p.m.—Prayer and Bible Study.

ROSS BAY GOSPEL HALL
Corner of May and Joseph Streets
Sunday:
9:30 a.m.—Worship and Breaking of Bread.
11:30 a.m.—Sunday School and Family Bible Hour. Speaker: Mr. Peter Anderson.
7:00 p.m.—Gospel Meeting—Speaker: Mr. Gordon Roberts.
Tuesday:
8:00 p.m.—Prayer and Bible Study. Speaker: Mr. Eli Nessin of Vancouver.

UNITED

ESQUIMALT UNITED CHURCH
500 Admirals (384-0142)
10:00 a.m.—Morning Worship and Church School
Minister
Rev. Hartwell B. Bisey, B.A., B.D.

CADBORO BAY UNITED CHURCH
2625 Arbutus Road
Rev. C. Leighton Streight, B.A.
10 a.m.—Morning Worship
Church School
Grades 7-9
Infant and Child Care
Serving Cadboro Bay and Uplands

SOCIETY OF FRIENDS

SOCIETY OF FRIENDS
(Quakers)
MEETING FOR WORSHIP
SUNDAY, 11 A.M.
VISITORS WELCOME
1831 FERN STREET

EVANGELICAL FREE CHURCH

PARKDALE FREE CHURCH
3281 Harriet Road — 382-7331
Sunday School, 10:15 - 11:00 a.m.
Worship Hour—Primary-Junior-Adults, 11:00 - 12:00 noon.
Evening service 7:00 p.m. Thursday—Prayer meeting 8:00 p.m. Friday—Youth night.
Visitors welcome at all services.
Pastor C. Klassen. 479-1421

SPIRITUALIST

OPEN DOOR SPIRITUALIST CHURCH
1609 Cook
Sunday, 7 p.m., Mr. R. McEwen, assisted by Rev. Joy Lowe. Wed., 8 p.m., Questions on Philosophy of Spiritualism, Healing. ATTEND THE FRIENDLY CHURCH. Tea, Sat., May 8, 2-4 P.M.

MENNONITE BRETHREN

SAANICH COMMUNITY CHURCH
Meets on
SUNDAY, 10:30 A.M. at the
GORDON HEAD RECREATIONAL CENTRE
1764 Feltham
SUNDAY, 7 P.M.
MALE CHOIR FROM ABBOTSFORD
477-8111 477-3012

CHURCH OF CHRIST

CHURCH OF CHRIST
3460 Shelbourne St.
Bible classes, 9:45 a.m.
Morning worship, 11 a.m.
Evening worship, 7:00 p.m.
475-4819 — 477-6650

EVANGELICAL

FOURSQUARE CHURCH
881 Esquimalt Road
Sunday School, 9:45 a.m.
Morning Worship—11:00 a.m.
Evangelistic Service—7:00 p.m.
Pastor, Rev. A. E. Teal

LUTHERAN

GRACE LUTHERAN CHURCH
L.C.A.
1273 Fort St.
(Across from Central Junior High)
Pastor: Rev. David H. Metzger
Organist: Mr. John Bergbusch
9:00 a.m.—The Early Service
10:00 a.m.—Sunday Church School
11:00 a.m.—The Service
Bible Study each Wednesday at 10:00 a.m.
"O come, let us worship the Lord!"
Visitors Welcome!

LUTHERAN CHURCH OF THE CROSS
Cedar Hill and Cedar Hill Crossroad
Alfred J. C. Johnson, pastor, 477-8451
10:00 a.m.—Divine Worship Service.
11:00 a.m.—Sunday School and Bible Class
The Church Where Families Worship Together
Evangelical Lutheran Church of Canada
(E.L.C.C.—formerly A.L.C.)
Visitors Welcome

HOPE LUTHERAN CHURCH
MISSOURI SYNOD
1924 Carrick St. at Dean Ave.
The Rev. L. M. Carlson, pastor, 592-2268
Sunday School and Bible Class 9:45 a.m.
Worship Service 11 a.m.
A Church of "The Lutheran Hour" and "This Is the Life"

GOOD SHEPHERD LUTHERAN CHURCH
2815 Cedar Hill Road
Rev. Fred Knelsel, Pastor
592-5915
10 a.m.—English Service.
11 a.m.—German Service.
11 a.m.—Sunday School.
Western Canada Synod, L.C.A.

CHRIST LUTHERAN CHURCH OF THE REFORMATION
Worshipping at McCall's Chapel
Johnson and Vancouver Streets
Victoria, B.C.
Pastor R. H. Goetjen
Worship and Sunday School at 7:30 p.m.

CUBBON
ON COOK
BUILDING SUPPLIES

CHECK AND COMPARE
LOWEST AVERAGE PRICES

PLYWOOD SALES

Exotic Plywood Panels
For Every Room in the House—Mostly 4x8 Prefinished

	Reg.	1-9 Sheets Each	10 or More Each
Waterproof Mahogany	7.95	6.95	5.95
1/4" Ash (Sen)	8.45	7.45	6.95
1/4" Ash (Sen)	10.45	9.45	8.95
Scotch Cedar	7.95	6.49	5.75
Husky White V.	7.95	6.49	5.75
Prefin. Mahogany	4.39	3.95	3.49
Walnut	13.95	11.95	10.95
Teak	13.95	10.95	9.95
Sen—3/16" Prefin.	9.75	8.95	8.49
Rosewood	14.95	12.95	11.95
Knotty Pine	14.95	12.50	10.50
Pacific White, Plain	7.50	6.66	5.99
Husky White, Plain	6.19	5.55	4.99
Oak Bluish, Plain	5.29	4.75	4.49
Husky Walnut	6.95	5.49	5.29
Riviera Ash	7.95	6.49	5.95
1/4" Birch, Prefin.	14.95	9.95	
Spanish Elm	11.95	7.95	

PLUS MANY OTHER STORE SPECIALS

LUMBER SHORTS

	6-FT.	8-FT.
1 x 1—12 Pcs. Rough	1.35	1.95
1 x 3—12 Pcs. Dressed	1.80	2.20
1 x 3— 6 Pcs. Dressed	1.08	2.16
1 x 4— 6 Pcs. Dressed	1.38	2.52
1 x 6— 4 Pcs. Dressed	1.32	2.32
1 x 8— 4 Pcs. Dressed	1.76	3.20
2 x 2— 6 Pcs. Dressed	1.62	
2 x 3—Each, Dressed	.33	.52
2 x 4—Each, Dressed	.44	.70
2 x 6—Each, Dressed	.66	1.04
2 x 8—Each, Dressed	.88	1.38
2 x 10—Each, Dressed	1.20	1.74
2 x 12—Each, Dressed	1.44	2.08
3 x 4—Each, Dressed		.75
4 x 4—Each, Dressed	.95	1.50

8' Lumber is Utility

STEEL GARAGE DOORS

	Sugg. Retail	SALE
8' x 7'	93.00	69.95
7'6" x 6'6"	99.00	69.95
8' x 6'6"	93.00	74.88
9' x 6'6"	104.00	84.88
10' x 7'	146.00	106.88
12' x 7'	215.00	173.88
16' x 7'	264.00	185.00
18' x 7'	345.00	196.00

Rough Cedar Products

	6 ft.	8 ft.	10 ft.	12 ft.
1x4	.26	.37	.47	.56
1x6	.40	.56	.70	.84
1x8	.53	.75	.93	1.10
2x4	.54	1.12	1.40	1.68
2x8	1.20	1.60	2.00	2.40
2x10	1.50	2.00	2.50	3.00
4x4	1.20	1.60	2.00	2.40
4x6	1.92	2.56	3.20	3.84
6x6	2.70	3.60	4.50	5.40

Mahogany Painted V'd 4x8 Panels

Good grade suitable for cottages, rumpus rooms, etc.

2.49

Cedar Bevel SIDING
PER LINEAL FOOT

	Reg.	SALE
5/4"x10" Suburban	12¢	9¢
5/4"x10" Select	23¢	21¢
5/4"x8" Select	16¢	14¢

6-FOOT CEDAR LUMBER

1 x 4—6 ft.—Rough and Dressed	22¢
1 x 6—6 ft.—Rough and Dressed	33¢
1 x 8—6 ft.—Rough and Dressed	44¢

GOOD GRADE SUITABLE FOR YOUR SPRING FENCING NEEDS
Also Other Widths and Lengths in Rough Cedar at Low Prices

3/8" GYPROC
4x8 Sheets
A Real Saving at Sug. Retail 2.98 Sheet
2.39

SIDING
12" White primed exterior siding; while stock lasts. Reg. 35.00 per hundred.
Sale 18.90

3/4" 4x8 Cabinet Makers Plywood

	Reg.	SALE
Sen. No. 1	37.00	19.95
Ribbon Mahog.	19.94	18.50
Rotary Mahog.	17.10	14.95
Walnut 2 sides	38.00	26.95

Hardboard Bargains

4'x8'x1/8"	1.39
4'x8'x1/4"	1.99
4'x4'x1/4"	99¢
2'x4'x1/4"	49¢
4'x4' Ceiling Tile, from	1.49

Lumber Values

36 Pcs. 2x4— 6' ECONOMY	5.95
25 Pcs. 2x4— 8' ECONOMY	6.95
25 Pcs. 2x4— 10' ECONOMY	9.95
25 Pcs. 2x4— 12' ECONOMY	11.95
25 Pcs. 2x4— 6' CEDAR	7.95
25 Pcs. 2x4— 6' CEDAR	10.95

CEMENT

	Reg.	SALE
80-lb. Sack Cement	2.15	1.85
Topping Mix	1.75	1.59
Concrete Mix	1.75	1.59
Mortar Mix	1.75	1.59

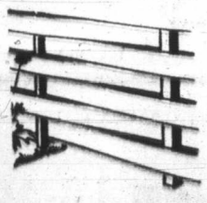

BASKETWEAVE FENCING

The Good Neighbor Fence. All Cedar construction. 4x4 Posts, 1/2"x6" (boards) and nails. Prices based on 50 foot min.

	Reg.	SALE
36 Inches high lineal foot	59c	49¢
42 Inches high lineal foot	69c	59¢
48 Inches high lineal foot	75c	69¢
56 Inches high lineal foot	85c	79¢
60 Inches high lineal foot	95c	89¢

We have free fencing folders

OPEN 6 DAYS A WEEK TILL 5:30 P.M.
Prices Effective Till May 7
Your Credit is Good at Cubbon on Cook
Most Items Available at Alpha St., 386-3288
Cubbon at 1720 Cook — 384-8181

CUBBON
ON COOK

It can turn any family man into a Grand Prix driver.

The new 124S sedan has a tough 1438 cc engine that gets up to 60 miles an hour in only 14 seconds.
And it's got disc brakes on all four wheels to get down to zero miles an hour even faster.
Just get behind the wheel and give it a whirl. You might even see Monte Carlo flash before your eyes.

FIAT
The New Fiat 124S Sedan, $2398
Brian Holley MOTORS LTD.
3319 Douglas St.
Phone 384-1161

OPEN SUNDAY
CJVI on Location

MANDEL
3995 Quadra at McKenzie

COMPARISON SALE!

Where Carpet Variety is Great!
Where Carpet Prices Are Low!

Typical Examples:

OZITE — Three color selections of indoor - outdoor carpet ..... Sq. Yd. 2.59
BEACON HILL — Forest brown looped tweed pile ..... Sq. Yd. 3.99

A percentage of all sales during May will be donated to the Queen Alexandra Solarium.

Help Us To Help the Crippled Children

FIRST UNITED CHURCH
Quadra at Balmoral Road
11:00 a.m.
"THE TWO-WAY STREET OF CHRIST"
7:30 p.m.
in the Chapel
Theme—
"THE ATTITUDE OF LOVE"
To share our experience of God with each other is to share life—a communion is communication.
Rev. R. A. Faris at both services
Church School, Nursery and Creche—11:00 a.m.
Hi-C Teen Group—8:30 p.m.

METROPOLITAN UNITED CHURCH
Pandora at Quadra Street
"For a Closer Walk With God"
11:00 a.m.
"LOST AND FOUND"
Rev. E. Laura Butler, S.T.M.
7:00 p.m.
"Show Me Your God"
Rev. Robert Moses
Saturday, 7:30 p.m.
in the Chapel
Metro Singers Concert

CENTENNIAL UNITED CHURCH
Gorge Rd. at David St.
(Opposite Colony Motor Inn)
Minister—Rev. John Travis
11:00 a.m.
"THE BIBLE—IS IT INFALLIBLE?"
Church School—All Depts.
Organist and Director of Music: Ian R. Westmacott, A.R.C.T.

ST. AIDAN'S UNITED CHURCH
Richmond at Cedar Hill X Road
University Area Church
Minister: Rev. J. Rae Allan
Director of Music: Mrs. Vera Barclay
9:30 and 11:00
Morning Worship
Bible Sunday
DeMolay Church Parade
Sunday School 9:30 and 11:00
Nursery Provided

Oak Bay United Church
Michelle and Granite
Rev. Alexander Calder
Rev. D. B. Sparling, D.D.
Organist R. W. Kroeger
10:00 a.m.—Sunday School
10:00 a.m.—Church Service
NEW REFORMATION
Young People 7:30

FAIRFIELD UNITED CHURCH
Corner of Moss and Fairfield Road
Minister: Rev. H. W. Kerley, Ph. D.
Organist: I.A.N. Beadle, Mus. D.
11:00 a.m.
"Happiness is . . ."

Belmont Ave. United
Belmont Ave. at Pembroke Street
Rev. Murray Henderson, B.A.
9:30 a.m.—Family Service and Sunday School
11:00 a.m.—Worship
7:15 p.m.—U.C.M. Service
(Speaker: Mr. N. Langton)
"A Friendly Community Church"

JAMES BAY UNITED
Corner Michigan and Menzies
11:00 BIBLE STUDY
Speaker: Rev. Thomas Hautspeth.
Rev. K. M. Wood

ANGLICAN SERVICES

ST. PETER'S
St. Peter's Rd. at 2865 Quadra
8:30 a.m.—Holy Communion
10:30 a.m.—Morning Prayer and Church School
Wednesday 10:30 a.m. Eucharist
Rev. E. W. S. Gilbert, CD, BA, BD

ANGLICAN SERVICES
EASTER III

Christ Church Cathedral
Rockland and Quadra
8:00 Holy Communion
9:30 Family Eucharist
Instruction:
The Rev. R. A. Hoult
11:00 Sung Eucharist
Sermon:
The Rev. R. A. Hoult
7:30 Evensong
The Venerable G. H. Dowker
WEEKDAYS
Mattins 9:00
Evensong 5:15
Holy Communion:
Tuesday 11:00
Thursday 7:00

ST. JOHN'S
QUADRA AT MASON
8:00 a.m. Holy Communion
9:30 a.m. Family Service and Church School
11:00 a.m. Choral Communion
Sermon:
Canon Grahame Baker
(Nursery facilities at 9:30 and 11:00 a.m.)
7:30 p.m. Evensong
Sermon:
The Rev'd A. F. Gowing
Thursday: 10:30 a.m. Holy Communion

ST. MARY'S
ELGIN ROAD
The Parish Church of Oak Bay
The Ven. Hywel J. Jones, L.Th., Rector
9:30 a.m.—Holy Communion
9:30 a.m.—Family Eucharist (Nursery facilities)
11:00 a.m.
Choral Communion
Preacher: The Rt. Rev. D. W. Hambidge, D.D., Bishop of Caledonia.
7:00 p.m.—Evensong
Preacher:
The Ven. A. E. Hendy
SUNDAY SCHOOL
10:15 a.m.—All Departments
Week Day Holy Communion
Tuesday 7:30 a.m.
Thursday 10:30 a.m.

St. George the Martyr
Cadboro Bay and Maynard Roads
Rector: The Rev. Canon C. P. Bishop
8:00 a.m.—Holy Communion
9:30 a.m.—Family Service
11:00 a.m.—Choral Eucharist
Thursday—
10:30 a.m.—Holy Communion

ST. MATTHIAS
Richardson and Richmond Ave.
Rev. Canon J. Rogers, B.A., B.D.
Rector
8:00 a.m.—Holy Communion
9:30 a.m.—Family Service
10:30 a.m.—Holy Communion
Preacher: Rev. A. W. R. Ashley, D.D.
7:00 p.m.—Evening Prayer
The Rt. Rev. Douglas Hambridge, Bishop of Caledonia.
THURSDAY
10:30 a.m.—Holy Communion

ST. BARNABAS
Belmont and Begbie
7:45 a.m.—Matins and Holy Communion
Breakfast following
11:00 a.m.
Sung Mass and Sermon
Nursery facilities
7:30 p.m.
Solemn Evensong and Sermon
Holy Communion Daily
Rector:
The Rev. Canon B. T. Page, M.A.
384-2078

ST. PHILIP'S
Cor. Eastdowne and Neil
OAK BAY
Rector: The Rev. John Vickers
Sunday, May 2nd
8:30 a.m.—Holy Communion
9:30 a.m.—Young Church
11:00 a.m.—Choral Communion
Wednesday, May 5th
7:30 p.m.—Holy Communion
8:30 p.m.—Adult Bible Study

ST. SAVIOUR'S
Henry and Catherine St., Victoria West
Vicar:
Rev. P. V. Atkinson
8:00 a.m.—Holy Communion
10:00 a.m.—Holy Eucharist
1st and 3rd
Mattins, 2nd and 4th

ST. LUKE'S
(Corner Cedar Hill and Cedar Hill X Road)
Serving the Cedar Hill, Shelbourne, Richmond and University Area
Rector:
The Venerable C. E. F. Wolff
EASTER III
8:00 a.m.—Holy Communion
9:30 a.m.—CHURCH FAMILY SERVICE
11:00 a.m.—MORNING PRAYER
12:15 p.m.—Holy Communion
2:30 p.m.—Holy Baptism
7:30 p.m.—Evensong

ST. MICHAEL'S
4733 West Saanich Rd.
8 a.m.—Holy Communion
11 a.m. Choral Eucharist
Church School
Rev. W. E. Greenhalgh, Rector

ST. PAUL'S
1239 ESQUIMALT ROAD
8:00 a.m.—Holy Communion
9:30 a.m.—Eucharist
11:00 a.m.—Eucharist and Church School
Canon G. H. Greenhalgh

Overdue Bill Puts 88-Year-Old on Street

WINNIPEG (CP) — An 88-year-old man with an overdue bill of more than $2,000 was readmitted to a geriatric hospital Thursday after being left on the street in an unsuccessful attempt to have his family take custody of him.

Arthur Guay, a resident of Tache Hospital for more than four years, was returned to the hospital with assurance the provincial health and social services department would try to settle the case.

His son, Roger, said he didn't have the money or time to care for the bed-ridden father.

In a statement Friday, hospital comptroller Lorne Reynaud said that after payments for Guay's upkeep stopped, inquiries were made in January about provincial care service assistance.

"Advice was received that he had not been eligible for care service assistance due to the transfer of assets worth $20,000 during the five years prior to November, 1970. It was pointed out that this money should be available for costs, as care services could not authorize the expenditure of public monies for Mr. Guay's maintenance."

Reynaud said another approach was made to care services in January.

"It was pointed out to care services that Tache was not prepared to put this man out in the street, and as a matter of fact he was turned over to his family who refused him admittance and closed their doors to him."

Guay, who was taken to his son's businesss establishment in a vehicle for wheel-chair patients, was in good condition in Tache Hospital Friday. Health Minister Rene Toupin said the government is looking after his maintenance while the family's financial resources are being checked.

WHITTOME'S

VANCOUVER ISLAND'S FULL SERVICE REALTOR SINCE 1898

★ Real Estate ★ Insurance ★ Mortgages ★ Appraisals ★ Property Management

We Invite You to Share Over Seventy Years of Success and Integrity

OAK BAY - UNIVERSITY
2035 CEDAR HILL X ROAD
OPEN HOUSE — Saturday 1:30 - 4:30

- 3 Bedrooms and Panelled Den (or 4th Bedroom)
- 3 Bathrooms (Full Bath with Master Bedroom)
- Kitchen has Built-in Range, Dishwasher, Garburator
- Family Room off Kitchen, opening onto Patio
- Carpet or Oak in Living Room, Dining Room, Den, Master Bedroom, Halls.
- Half Basement for further development

PRICE $51,750
WILF DAVIS
Bus. 388-4271 Res. 658-5276

OPEN HOUSE
3890 SMUGGLER'S COVE ROAD
SATURDAY, MAY 1—1:30 - 4:30
Terrific Executive Family Home. Spacious rooms with wide seaview. 4 to 6 Bedrooms, triple plumbing, three fireplaces (one on deck). Set among superior homes.
$57,000
In Attendance ELEANOR SANDERSON
Bus. 388-4271 Res. 384-9610

WATERFRONT
5575 PARKER AVENUE
Executive Retirement or Family Home. 3 Bedrms — 2 Deluxe Bathrms — Huge Living Room — Beautiful Dining Rm — Den or Studio — Billiard Rm — High Ground Level Basement. Quiet and peaceful setting on .85 acre, 185 ft. of lovely beach with access to miles of walking pleasure. Exclusive to:
GERRIE HUTTON
Bus. 388-4271 Res. 386-3927

WATERFRONT
4627 CORDOVA BAY ROAD
The home that has everything to offer the large active Family — 5 Bedrms — 5 Bathrms — 3 Open Fireplaces — Sunken Living Rm — elegant Dining Rm — Beautiful Colonial Kitchen, fully equipped, with large separate Dining Area — adjacent Family Rm with access to large outdoor Swimming Pool — Hot Water Heating — Workshop — on 1.77 acres (including .46 acre seaview lot). Beautifully landscaped with underground sprinkler system. Exclusive to:
GERRIE HUTTON
Bus. 388-4271 Res. 386-3927

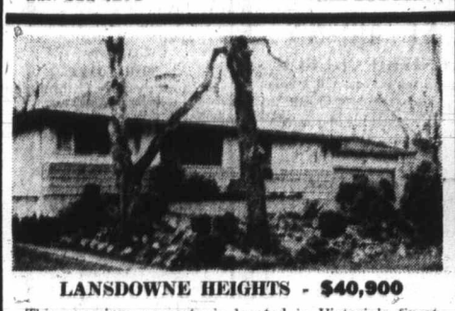

LANSDOWNE HEIGHTS - $40,900
This premium property is located in Victoria's finest residential area, close to all amenities. 15'x20' Living Room, 11'x15' Dining Room, 3 Bedrooms, the Master being 13'x15', Family Kitchen with separate eating area, large Rumpus Room, double Garage. Ideal for the young executive.
JOE MANTON 388-4271

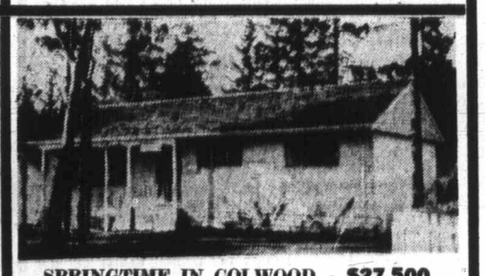

SPRINGTIME IN COLWOOD - $27,500
Just 3 Yrs. old and nicely landscaped. This surprisingly spacious 3 bedroom home is located in a park like setting. 14'x18' Living Room with Fireplace, 10'x11' Dining Room. Sliding glass doors from the separated eating area in the kitchen lead to the secluded sundeck, Shake roof. Rec. Room, 2nd bathroom in full basement all add to the value of this immaculate home.
JOE MANTON—388-4271

SPACIOUS - SECLUDED
This unique home has been tastefully renovated in all respects. 1650 Sq. Ft. of Living Area all on one floor offering 3 BR's (Master with ½ Bath), inlaid oak floors in large L.R., family room off the kitchen. Nearly ½ acre of treed property yet close to transportation, schools, shops. If you have been looking for elbow room in a gracious home, this is for you! Excellent Value at $32,900. Exclusive with:
JOHN BUNYAN
Bus. 388-4271 Res. 477-4513

OAKLANDS - HIGH LOCATION
A Home to be Proud of. Practically new, immaculate inside and out, with all the amenities. Beautiful secluded gardens. Three Bedrooms, dining room, delightful sun porch. Owners leaving Victoria. Asking $31,900.
TED RADWAY
Bus. 388-4271 Res. 477-6176

1.66 VALUABLE ACRES
ZONED COMMERCIAL
This beautifully appointed Colonial Home took two years to construct and offers maximum privacy in a country setting with it's own stream and dam. Lv. Rm 39'x21' with F.P.—Dining Rm 21'x21' — Grand Entrance Hall with F.P. — Master Bd Rm 27'x21' with 4 pc. en suite Bath — Nursery and two additional Bedrooms with connecting Baths — Oak Flrs throughout, Oil H/W Heat — Asking $75,000 with Terms. Call:
GARY MENZEL
Bus. 388-4271 Res. 384-7650

VIEW OVER THE TREETOPS
Beauty looking out and looking in. Gracious curved wrought iron stairway. This house was designed for luxury living. 3,300 Sq. Ft. of beautifully finished house. 3 full bathrooms, Large Rec. Room, 2 Fireplaces, seperate Dining Room, wrap-around-Sundeck. 5 or 6 Bedrooms. This home is a joy to show and could be your dream come true — $71,900. To View Call:
LORRAINE ZIEGLER
Bus. 388-4271 Res. 592-1768

OPEN TO VIEW — DUPLEX
481 - 483 GRAFTON — SAT. 1:30 - 4:00 P.M.
Rent one live in other. Completely and tastefully modernized interior. Main suite, Living Rm with F.P., lge. family kitchen, 2 Bedrms, utility. Lower spacious 1 Bedrm suite now rented. Good location. Asking
$22,950
RUTH LUKAITIS
Bus. 388-4271 Res. 477-5306

CEDAR HILL AREA — $21,900
TRY YOUR DOWN PAYMENT
"Neat as a pin" — 2 Bedrooms; living room with fireplace; gleaming hardwood floors; 4-pce. bath; bright kitchen; den; easy care property; close to golf course, bus and shopping. To View, Please Call:
MILDRED STAPELLS
Bus. 388-4271 Res. 477-4860

WATERFRONT GEM SWARTZ BAY
The Perfect Take-off Point for Island Cruising. Situated on ¾ acre of wooded waterfront, requiring a minimum of maintenance. Modern five room (plus recreation and billiard room) with split shake roof, private cove with boat winch, separate workshop. An ideal home for retired executive and excellent value at $59,500. MR. YELLS
Bus. 388-4271 Res. 383-5039

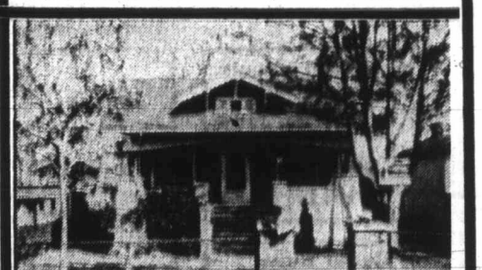

OAK BAY - 837 OLIVER - $21,500
Drive by this charming older style home, two bedrooms, spacious Living Room, Dining Room and Den with Fireplace. Full, High Basement (with plumbing). (The Dining Room has built-in Buffet and China Cabinets with Bevelled Glass Doors). For appointment to View Call: MR. YELLS
Bus. 388-4271 Res. 383-5039

CENTRAL SAANICH
REDUCED TO $35,900
½ ACRE TREED LOT
This tastefully designed home with over 1350 Sq. Ft. on Main Floor, has 3 large Bedrms (Master en suite), separate Dining Room and large Living Room with floor to ceiling stone fireplace and rich shag rug throughout. There is also a bright and cheerful kitchen with built-in oven and range and a full high bsmt., sundeck, double carport; and terms available.
Bus. 388-4271 RICK KINNIS Res. 479-1836

NEW LISTING - HIGH QUADRA
AMONG THE OAKS
This delightful no-step, 2-bedroom home, with an excellent floor plan, is now available for you. There is good quality W/W in the living room and dining room. Separate utility room and garage. Everything is close, transportation at the door and shops one block. Asking $21,000. This home will sell quickly, call now for your personal inspection.
RICK KINNIS
Bus. 388-4271 Res. 479-1836

PANORAMIC VIEWS
YES! That's Trial Island in the Background
Hot Water heated, Eight Room, Two Bathroom Family Residence. On two floors, there are 2,188 Sq. Ft., Delightful Sun Room with unobstructed Sea Views — Separate two car garage in garden.
PRICE $43,500 (Terms)
Make an Appointment for a Private Viewing
CALL: C. J. HARRINGTON 388-4271 - Anytim

HOME OF DISTINCTION
CUSTOM BUILT
Surrounded by stately firs with a natural rock fountain in a quality home area off Goldstream Ave. and 100 yds. from the best of GOLF. Over 1600 Sq. Ft., a gorgeous spacious home with sweeping stairway, the best of shag, hardwood and teak throughout. 18'x25' fireplaced Living Room, 3 bedrooms, 3 bathrooms, large Rec. Room and fireplace. Drive-in double garage 28'x16'.
$37,900
DOLLY RENFREE
Bus. 388-4271 Res. 385-0509

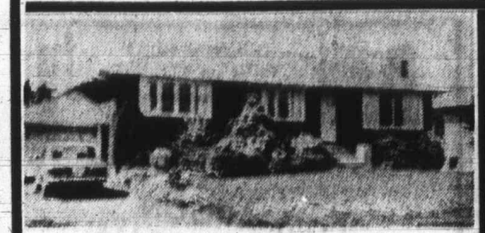

CADBORO BAY - 3926 HOBBS
Walking distance to University. Attractive well built bungalow in excellent condition throughout. Lot 74x160. Eight fruit trees, shrubs, etc. Living Room — Fireplace — Dining Room — Three good Bedrooms — Cabinet Kitchen with Dining Nook—Vanity Bathroom—Separate Utility Room — Gleaming Oak Floors. Full Cement Basement, attached garage. Oil-o-matic Heat. Price $31,000, Terms if Desired.
CALL: MR. L. WRIGHT
Bus. 388-4271 Res. 479-2158

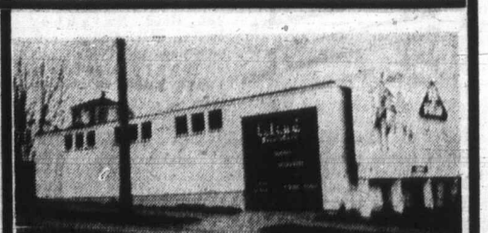

CITY WAREHOUSE
LIGHT INDUSTRY ZONED
This building suitable for many uses. What's your trade! Easy Terms!
Price $25,000. Call . . .
C. VINING . . . or . . . G. MARSHALL 388-4271

J. H. Whittome & Co. Ltd. "DOWNTOWN BRANCH" 706 FORT ST. 388-4271

VICTORIA - ROYAL OAK - DUNCAN - CHEMAINUS and NANAIMO

Launch Delayed

CAPE KENNEDY (UPI)—The launch of the first of two Mars television satellites was postponed Friday from May 7 to May 8 because of an electrical problem in one of the instruments in the spacecraft.

The 2,600-pound Mariner 8, and a twin set for launch 10 days later, will attempt to orbit Mars in November and map the Martian surface, studying the seasonal changes there for at least three months.

Pakistani War Cuts Food Relief; Millions May Starve

NEW DELHI (UPI) — About four million persons in the area of East Pakistan ravaged by a cyclone and tidal wave last November face starvation because the civil war has halted emergency food distribution, officials from the area said Friday.

In Paris, where representatives of 11 nations involved in the relief operations were meeting, it was estimated that as many as 30 million to 60 million of East Pakistan's 74 million inhabitants could starve.

In Washington, officials also said the food distribution had been disrupted and urged the government of President Agha Mohammed Yahya Khan to resume shipments immediately.

Officials from the 10,000-square-mile disaster area said the relief work has stopped completely since the Bengalis declared their independence of the central government and civil war broke out March 25.

The officials, who said they maintain contact with leaders of the Bangla Desh (Bengal Land) Liberation Movement, said the area hit by the cyclone so far has gone mostly untouched by the fighting.

The Bengali officials said 50,000 tons of food had been sent into the area before March 25, but another 150,000 tons never was sent because the war shut down the ports in East Pakistan and the access roads to the area. The 200,000 tons had been donated by the United States.

WHITTOME'S

VANCOUVER ISLAND'S FULL SERVICE REALTOR SINCE 1898

★ Real Estate ★ Insurance ★ Mortgages ★ Appraisals ★ Property Management

We Invite You to Share Over Seventy Years of Success and Integrity

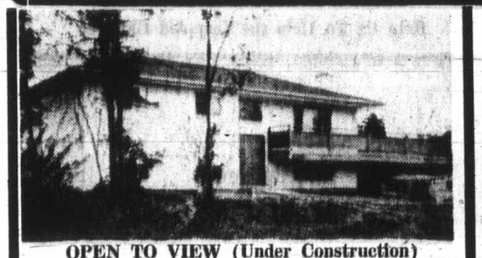

OPEN TO VIEW (Under Construction)
2143 BRETHOUR PARK ROAD, SIDNEY
OFF PAT BAY HWY. AT WEILER
SATURDAY 1:30 to 4:30

Superior quality 3-bdrm. full-bsmt. home with many special features such as 5-pce. bath (twin basins), hand crafted kitchen cabinets, 22x30 wrap-around sundeck. Buy now and specify carpets, colors, etc. Price $27,500.

479-1667 or 479-6648 — BILL ANDERSON

OPEN TO VIEW
SAT. 1:30 to 4:30
1312 LANG STREET

A reasonable down payment plus low taxes make this cozy no-step 2-bedroom home a real buy at asking price of $15,500.

Call 386-1234 BRIAN J. BROWN or Office 479-1667

BROADMEAD RANCHER
$45,000

Three-year-old, one-owner, custom-built home complete with 2½ baths, 3 bdrms., family room with fireplace and a delightful kitchen. Almost 1700 sq. ft. plus dbl. drive-in garage. .4 of an acre (V.L.A.). View this prestige home by phoning

479-1667 or 479-6648
BILL ANDERSON

MAYNE ISLAND

Over 3,000 sq. ft. of luxurious living in a prime recreational area only minutes from Victoria or Vancouver. Ideal family summer home and income supplement as a Guest House. Asking $41,500 and owner will consider trades.

BRIAN J. BROWN
Res. 386-1234 Office 479-1667

ROCKHEIGHTS BEAUTY, $31,900

3-Bedrm., 1½-bath home in mint condition. Over 1,300 sq. ft. on main plus a 30' sundeck overlooking Gorge Vale Golf Course. 14'x30' carpeted rec. rm. downstairs plus 4th bdrm. and 2-pce. bath. Fenced lot on quiet cul-de-sac. View without obligation.

479-1667 or 479-6648
BILL ANDERSON

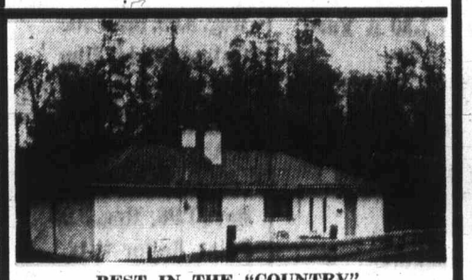

BEST IN THE "COUNTRY"
ONLY $22,500

Enjoy country seclusion only minutes from K Mart in this spotless 3-BR home with hardwood floors — Large kitchen with lovely good-sized dining area — all sited on a very large lot. To view call:

BRIAN J. BROWN
Office 479-1667 Res. 386-1234

SECLUDED SEAVIEW
OVER ½ ACRE

High over Cordova Bay — 4 Bedrooms — Two full bathrooms — lovely post and beam. 30' swimming pool — living area 1,700 sq. ft. Just 10 years old. Super value at only $46,900.

JOHN BISHOP — 479-1667
Res. 656-2308

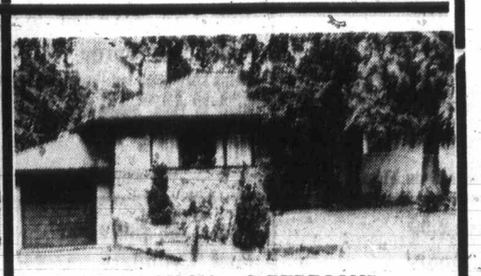

ONLY $23,900 — 3 BEDROOMS

Here is good value. 4 yrs. old, hardwood floors, lovely living room with fireplace, modern kitchen with separate eating area. OOM heat, large lot, quiet street, nice shade trees.

ERNIE BEE
Res. 658-5447 or Office 479-1667

CHARMING DUPLEX — TATTERSALL AREA

1,500 sq. ft. up and 1,300 sq. ft. down. Both suites have big living rooms—big kitchens—big dining rooms and two bedrooms each. Lovely garden backs on beautiful public park. Hot water heat. A good buy at $34,250.

JOHN BISHOP — 479-1667 Res. 656-2308

ALMOST ONE ACRE
FULL SEAVIEW

Almost 2,000 sq. ft., gorgeous beauty. Grand lawns (sprinkler system) and a glorious full seaview spell luxury and enjoyment from every large room. Covered patio, greenhouse and nestled against park area (seclusion). Exquisite throughout. $69,000. Call:

EVELYN PERSICKE, 479-1667

SECLUSION

1¾ acres of secluded treed property with a 2-bdrm. fully renovated 10-year-old modern home. Also small cottage with kitchen and bath. A must see for people wanting country living with minimum upkeep. $36,900.

EDITH GUTEMAR
Office 479-1667 Res. 479-5627

COLWOOD — CHARMING RANCHER

Delightful spacious three-bedroom, full high basement home. Gracious living room, family size dining room, kitchen built-in plate and oven. Fully finished large rumpus room with fireplace. Beautiful lot. Price $25,900.

Dial CLIFF STRETCH
Office 479-1667 Res. 592-3969

MILLSTREAM — LANGFORD

Side-by-side duplex with 1 or 2 bdrms. Creek frontage with water rights. Wooded property with workshop. $26,500. Terms.

EDITH GUTEMAR
Office 479-1667 Res. 479-5627

VALUE PLUS
858 SEYMOUR STREET

Three-bedroom well-built home. Very valuable 70'x196' lot. Immediate possession. Price $23,900. Dial

CLIFF STRETCH
Office 479-1667 Res. 592-3969

THE BEST IN URBAN LIVING

High View location. 1,350 sq. ft. of modern living. 3 lge. bdrms., spacious living and dining rms. Full bsmt. 2-car garage, lge. workshop. Immaculate inside and out. $38,000.

EDITH GUTEMAR
Office: 479-1667 Res. 479-5627

STATELY SPLENDOR

Seven bright, beautiful, spacious rooms. Two complete bathrooms. Sweeping views over the city from both floors. Modern kitchen, basement, oil hot water heat, new wiring, gas hot water heater. This Granite Beauty is selling for only $24,500.

CLIFF STRETCH
Office 479-1667 Res. 592-3969

ATTRACTIVE COUNTRY PROPERTY

Over .4 acre with extensive views, nicely landscaped. Two-bedroom, modern home is extensively finished with solid wood panelling. Self-contained, bright in-law suite holds many possibilities. Full high basement contains space for recreation room. Many extras in this lovely home. Priced at $32,000.

Art Lawrence, 479-2317 Don Anderson, 388-5685
479-1667 (24 hrs.)

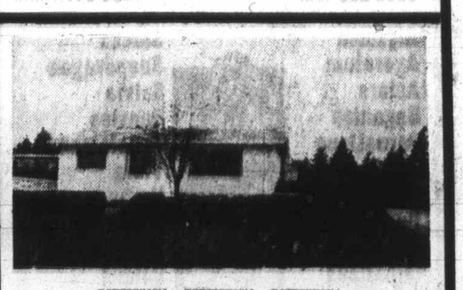

VIEWS! VIEWS! VIEWS!

Five-room, gracious bungalow. Fully developed grounds would be the envy of the most meticulous gardener. Mountain, Island, Ocean and Valley views — Breathtaking. Full price $27,900. To view dial:

CLIFF STRETCH
Office 479-1667 Res. 592-3969

GORDON HEAD

Older, 2-bedroom basement home in prime area. Well worth renovating or comfortable as is. Beautiful large treed lot.

Asking $21,500
LILLIAN HENDY, 479-1667

UP ISLAND COUNTRY LIVING
26.6 ACRES — $26,000

Beautiful country property. Excellent for building. Located twelve miles south of Nanaimo in Yellow Point District. Would make four wonderful six-acre lots. This property fronts on a paved road with power. Excellent water next door. Owner may consider selling six acres for $7,000, subject to subdivision. Please Dial:

CLIFF STRETCH
Office 479-1667 Res. 592-3969

J. H. Whittome & Co. Ltd. "ROYAL OAK BRANCH" —4520 W. Saanich Rd. 479-1667

VICTORIA —ROYAL OAK — DUNCAN — CHEMAINUS and NANAIMO

From Hollywood Park

Results and Entries

INGLEWOOD, Calif. — Results of Friday's thoroughbred racing at Hollywood Park with entries for today:

First Race — $5,500 claiming, three-year-olds, six furlongs:
Brave Cadet (Tierney) $18.80 $8.80 $8.00
Panelist (Kilborn) 8.40 6.80
Leona's Pride (Mena) 15.00
Also ran: Romalr, Seems Purple, Prides Last, Sullivans Pride, Charging Blue, Twototango, Miss Dandylea, Windy Oakes, Bert's Lady. Time: 1:12 1-5.

Second Race — $6,000, maiden, three-year-olds, colts and geldings, six furlongs:
Lins Dr Joe (Toro) $11.00 $5.40 $4.40
Knave of Hearts (Shoemaker) 4.00 3.40
Martin Lewis (Kilborn) 7.80
Also ran: Bold Barnabus, Roaring Water, Pasaire, Enduring Hero, New Dollar, Jet Bet, Lucky Fox, Shanty Sutton, Try That Again. Time: 1:10 4-5.
Daily double paid $108.60.

Third Race — $4,000 claiming, maiden, two-year-olds, fillies, five furlongs:
Vegas Neva (Wellington) $24.60 $10.00 $6.20
Rain Policy (Harris) 6.40 5.40
Gingerbread Girl (Tejeira) 5.60
Also ran: Barbaway, Wingless Angel, Sky Line, One Deal, Big Red, Mama Lulu's Louvre, Kinneret, Sassy and Sweet, Todajado. Time: 0:59 1-5.

Fourth Race — $5,500 claiming, three-year-olds, six furlongs:
Delphia (Wellington) $8.20 $3.80 $2.80
Billrick (Tierney) 5.00 3.80
Keen Bid (Pineda) 5.40
Also ran: Count Fleeting, Vygs P. J., Beau Magic, Cal Land, Miss Aries, Steel Wool, Handsome Jeff, Saida's Star. Time: 1:11.
$5 exacta paid $127.50.

Fifth race — $8,500, allowance, three-year-olds, fillies, six furlongs:
Hollywood Gossip (Shoemaker) $4.00 $2.80 $2.80
Happy Canoe (Pierce) 2.80 2.80
Bet a Candy (Schacht) 3.60
Also ran: Ripple, Hasty, Nymph, Tarranterne, My Royal Affair. Time 1:10.

Sixth race — $6,000, claiming, four-year-olds and up, one and one-sixteenth miles on turf:
Elmo Esquire (Toro) $8.60 $3.80 $3.20
Middletown Billy (Tierney) 4.00 3.20
Modern Spirit (Wellington) 3.60
Also ran: Hunley, Royal Olde, Parthenon West, Cherokee Strip, Orod, Rapid Indian, Tamborin, Betty's Envoy, Chicofresco. Time 1:42 3-5.

Seventh race — $10,000, claiming, four-year-olds and up, six furlongs:
Night Launch (Harris) $7.20 $4.40 $3.40
Windstay (Tierney) 5.80 3.80
Royal Folk (A. Pineda) 3.60
Also ran: Canterbury Road, El Rouiss Jet, Pataha Prince, Fancy Viking, Holly Park, Vitenpost, Rhett B., Horse Van. Time 1:09.

Eighth race — $11,000, allowance, four-year-olds and up, one mile on turf:
Korjo (Shoemaker) $4.40 $3.60 $3.20
Moment to Moment (Tierney) 14.60 8.60
Spot TV (Rosales) 4.60
Also ran: Camponar, Mr. Egon Gee, Codil Eliffel, Terra Berry, Plenipotentiary, Distray, Princely Flight. Time 1:38.

Ninth race — $8,000, claiming, four-year-olds and up, one and one-sixteenth miles on turf:
Author's Royal (Tierney) $7.20 $4.40 $3.40
Mr. McCloy (Toro) 10.40 6.60
And Good Night (Ramirez) 5.20
Also ran: Majestic Ruler, Ocean Sea, Chief Cosgrove, Free Goods, R. Greenlop, Fantasain, Sahal, Prudent Steve, Second Mail. Time 1:42 3-5.
$5 exacta (7-9) paid $235.

Entries

FIRST RACE — $6,000, claiming, three-year-olds, six furlongs
Nevada Fighter 118
Eagle's Dal 118
Notna Sr 112
Granger's Pride 117
Honor's Justice 120
Past Imperfect 117
Galapachie 107
Betbjudy 115
Miss Dusty 115

SECOND RACE — $12,000, claiming, three-year-olds, one and one-sixteenth miles:
Savage Kitten 114
Jay's My Love 114
The Villain 112
a-Fee 117
Market, Minstrel 116
a-The Chairman 119
Mr. Melody 122
Acid Test 109
My Little Man 114
Master Todd 119
a—Whittingham entry.

THIRD RACE — $9,000, claiming, four-year-olds and up, six furlongs:
a-Summer Heat 116
Great Epic 115
Nikki's Promise 115
Allbux 115
Mark of Hart 112
a-Northern Rebel 115
Harry Cohen 117
Swift Foot 117
a-Threewitt entry.

FOURTH RACE — $12,000, allowance, four-year-olds and up, one and one-sixteenth miles:
Miss Thile 114
Miss Larkeville 117
Grey Cricket 114
Loved 117
Thoroly Blue 114
Wedding Veil 114
La Sevillana 114

FIFTH RACE — $9,500, allowance, three-year-olds, six furlongs:
Chief Hawk Ear 120
Long Term 120
x-Aisle C 109
Option 114
High Pointer 114
Majestic Michael 114
Willful 114
Dusty Kris 117
Lucky Step 114
Run For Your Money 114
Speedy Clipper 120

SIXTH RACE — $9,000, allowance, four-year-olds and up, one and one-sixteenth miles:
Norte Grande 114
Tin-Tin 2-D 114
Nigreta 112
Sea Artist 120
Graceful Native 114
Chester Square 114
Prince Wilhelm 117
Gross Deception 114
Individualist 114
Kingdom Come 114
Red Viking 114
King's Delegate 114

SEVENTH RACE — $11,000, allowances, three-year-olds, one mile:
Authorize 122
River Isle 118
Shayanaman 122
Projector 122
Red Wanoo 122
Hundred Dollar Harry 120
Jeff David 118
Steal A Dance 114
Class A 118

EIGHTH RACE — $100,000, added, three-year-olds and up, one and three-quarters miles: Century Handicap
a-Dendron 122
Cougar II 128
a-Charra 114
a-Admiroult 108
The Field 118
Society II 111
a-Big Shot 109
Try Sheep 118
Broker's Tip 119
Onandaga 109
Drumtop 117
a—Sommer Entry.

NINTH RACE — $10,000, claiming, four-year-olds and up, one mile:
My Pro 112
Big John A 116
Rare Day 112
Bold Policy 112
Pop Artist 116
a-Bright Monarch 114
Kingpasser 116
b-Pedrinho 118
El Doc 115
a-Young Trader 116
b-Yen Yen 116
a—Mitchell Entry.
b—Jones Entry.
x-AA. Listed to post.

Selections

1. Chargers Pride, Past Imperfect, Miss Dusty.
2. Market Minstrel, The Chairman, Mr. Melody.
3. Allbux, Northern Rebel, Great Epic.
4. Grey Cricket, Wedding Veil, Miss Tilie.
5. High Pointer, Dusty Miss, Lucky Step.
6. Graceful Native, Prince Wilhelm, Gross Deception.
7. Projector, Class A., Hundredollarharry.
8. Drumtop, Cougar II, Brokers Tip II.
9. Pop Artist, Kingpasser, Big John A. One best: Projector.

Three at 68 Lead by Two

DALLAS (AP) — Sandra Haynie, winner of the Burding golf tournament last week, jumped off to a fast start in the Dallas women's open Friday, shooting a three-under par 68 for a three-way share of the first round lead.

Also at 68 were Linda Galloway of Springfield, Mo., a seven-year ladies PGA tourist and DeDe Owens of Hemmingway, S.C.

Betsy Rawls scored a 70 in the opening round of her Civitan title defence.

Cedar Hill Garden Center

The Biggest Selection of Bedding Plants to be found anywhere. For quicker and more effective service and your shopping convenience we have red shopping wagons for you to collect your plants to take to the cashier.

PLENTY OF PARKING!
SAME PRICES AS LAST YEAR!
ALL LABELLED AND DISPLAYED ON TABLES

Alyssum, Ageratum, Asters, Begonias, Carnations, Dahlias, Dianthus, Dusty Miller, Gazania, Impatiens, Lobelia, Marigold — Dwarf and Giants, Livingstone, Daisies, Nemesia, Nicotiana, Phlox, Petunias — Double— 30 Varieties, Single— 105 Varieties, Portulaca

Stocks, Snapdragon, Salvia, Pansies, Penstemons, Viola, Verbena, Schizanthus, Marguerites, Coleus, Zinnias, Tomatoes — 20 Varieties, Lettuce, Cabbage, Cauliflower, Peppers, Celery, Onions, Plus MANY MANY MORE!

PASSION VINES — Plant on a hot sunny wall and enjoy the most unique flowers you've ever seen all summer long. EACH 2.95

FUCHSIAS — Trailing or upright beautiful plants. EACH 59¢

PERENNIALS — Largest selection anywhere. All your favourites are here, over 100 varieties. From, each 69¢ up

OPEN 10 - 5
SUNDAYS
9 to 5:30 DAILY

Cedar Hill NURSERY and GARDEN CENTER
1551 CEDAR HILL CROSS ROAD
Half Block West of Shelbourne Street

Strike Notice Served

FORT ERIE, Ont. (CP) — Jockeys on the Ontario thoroughbred racing circuit have announced they will refuse to accept mounts after next Wednesday if their pay demands are not met.

Tak Inouye, secretary-manager of the Jockeys' Benefit Association of Canada, served notice Thursday of the jockeys' intent to the Horsemen's Benevolent and Protective Association, the Jockey Club and the Ontario Racing Commission.

The present riding scale calls for a fee of $100 for a jockey who wins a race where the purse is $2,600 or more, $50 for a second-place finish, third $40 and fourth $35. With a purse of $2,500 or less, the fee for first is $75, second $45, third $35 and fourth $30.

However, owners and trainers usually pay the rider 10 per cent of the purse for a win and the jockeys want this made mandatory. Beyond the 10 per cent, when a purse is $5,000 or more, they want $55 for second, $45 for third and $35 below that.

Not Too Many with Class In Kentucky Derby Field

LOUISVILLE, Ky. (AP) — Eastern Fleet, Jim French and Unconscious, all winners of $100,000 stakes, and Fourulla, a winner of nothing, represent the extremes of a grab-bag group of 20 three-year-olds who will contest Saturday's Kentucky Derby.

The 20 hopefuls, the third largest field in Derby history and the biggest since 1951 when 20 ran, were entered Thursday for the classic at Churchill Downs.

Sole Mio, owned by Mrs. Taylor Hardin, was the 21st entry in the race but was withdrawn later in the day after the horse kicked himself and suffered a filled hock — a swollen ankle.

Starting from the inside post under Jorge Velasquez will be Bold and Able, the Calumet Farm entry mate of Eastern Fleet, the Florida Derby winner who will leave the No. 17 gate under Eddie Maple.

Going from the outside slot under 46-year-old Eric Guerin will be Wendell P. Rosso's Impetuosity, the Blue Grass Stakes winner.

Post time for the 97th running of the 1¼-mile Derby, which will have a record gross purse of $188,000 if all 20 start, is 2:30 p.m. PDT.

Television coverage of the Kentucky Derby will start at 2 p.m. on Channels 3, 6, 7 and 12.

The 20 rolts entered came from a record of 220 nominees. It costs $100 to nominate, $1,000 to enter and $1,000 to start.

A gross purse of $188,000 means $145,000 to the winner. The old purse record was $170,300 last year when Dust Commander won.

★ ★ ★

PP	Horse	Jockey	Odds
1.	a-Bold and Able	(Velasquez)	5-2
2.	Going Straight	(Torres)	30-1
3.	f-Saigon Warrior	(Parrot)	20-1
4.	f-J. T.'s Arrowhead	(no boy)	20-1
5.	b-Royal Leverage	(Froman)	30-1
6.	f-Barbizon Streak	(Brumfield	20-1
7.	Vegas Vic	(Grant)	12-1
8.	Unconscious	(Pincay)	8-1
9.	b-On the Money	(Salomone)	30-1
10.	Jim French	(Cordero)	4-1
11.	c-Twist the Axe	(Patterson)	7-2
12.	f-Canonero II	(Avila)	20-1
13.	f-Knight Counter	(Manganello)	20-1
14.	Bold Reason	(Gruguet)	10-1
15.	Tribal Line	(Whited)	20-1
16.	f-Hello Rise	(Knapp)	10-1
17.	a-Eastern Fleet	(Maple)	5-2
18.	List	(Nichols)	15-1
19.	f-Fourulla	(Macbeth)	20-1
20.	c-Impetuosity	(Guerin)	7-2

a—Calumet Farm Entry.
b—Philip Teinowitz Entry.
c—Pastoral Stable - Wendell Rosso Entry.
f—Mutuel Field.

Distance: 1¼ miles. Value with 20 starters $188,000. Net to winner: $146,500. Time of race: 2:30 p.m., P.D.T.

M ANDEL
OPEN SUNDAY
CJVI on Location
3995 Quadra at McKenzie

COMPARISON SALE!

Where Carpet Variety is Great!
Where Carpet Prices Are Low!

Typical Examples:

OZITE — Three color selections of indoor - outdoor carpet ..... Sq. Yd. 2.59
BEACON HILL — Forest brown looped tweed pile ..... Sq. Yd. 3.99

A percentage of all sales during May will be donated to the Queen Alexandra Solarium.

Help Us To Help the Crippled Children

Osale
EATONS TRANS-CANADA EATONS TRANS-CANADA

THERE'S MORE FOR YOU DOWNTOWN

Store Information 382-7141

FINAL DAY Saturday

Door Opening Specials

ON SALE SATURDAY ONLY 9:30 a.m. to 10:30 a.m. If Quantities Last Please No Telephone or Mail Orders

Reg. 6.29. Save 1.31
Elton John LP's
Add to your record collection. Choose from "Tumbleweed Connection", "Elton John" or "Friends".
Door Opening Special, each 4.98
Records, Main Floor, Home Furnishings Building

Reg. 4.95 and 8.95
Electric Hotplates
Single burner has 750 watt capacity. Double burner has independent switches, 750 watt capacity on each burner. C.S.A. approved.
Door Opening Special, Single, each 3.19
Double, each 5.49
Small Appliances, Main Floor, Home Furnishings Building

Save 25.00. Reg. 35.00
Throw Style Bedspreads
Brighten your bedroom with a new quilted spread. Single or double bed sizes in plain shades, florals or self patterns.
Door Opening Special, each 9.99
Draperies, Third Floor, Home Furnishings Building

Clearance Price on
Terry Bath Towels
Thirsty cotton terry towels. Large selection of bright prints or plain shades to choose from. Choose extras for summer beach use.
Door Opening Special, each 59c
Household Linens, Third Floor

Reg. 11.95. Save 3.16
Student's Desk Lamps
Slim-line gooseneck styling with 18-inch fluorescent tube. Brown metal. Gives steady bright light for studying or reading.
Door Opening Special, each 8.79
Lighting Fixtures, Main Floor, Home Furnishings Building

Reg. 2.49. Save 1.30 a Yard
Satin Candy Prints
Sheer-weight Candy print with smart satin stripe. 45" wide in attractive floral patterns. Crease resistant, washable.
Door Opening Special, Yard 1.19
Fabrics, Third Floor

Reg. 3.09. Save 70c
Colour Slide Film
Save on colour slide film for 126 cartridge load cameras. Processing included. 20 exposures per roll. Limit 2 rolls per customer. Door Opening Special, each 2.39
Cameras, Main Floor

Reg. 2.59. Save 1.00
Bikini Panties by Kayser
Popular highcut style bikini panties of non-cling, anti-static nylon. Dainty lace applique trim. Sizes S.M.L. in white, pink or white sand.
Door Opening Special, pair 1.59
Lingerie, Floor of Fashion

Buy at Savings
Women's Printed Scarves
Choose several bright scarves to liven spring and summer fashions. A favourite fashion accent in attractive shades.
Door Opening Special, each 99c
Accessories, Main Floor

Clearance Priced
Men's Nylon Jackets
Lightweight, nylon squall jackets, water repellant, wind resistant finish. Zipper front, drawstring waist, assorted colours. S.M.L. and XL. Door Opening Special, each 3.99
Downstairs Budget Store

Save 1.96. Reg. 3.95
Paint Roller Kits
Dynel 7½ inch roller for smooth or lightly textured surfaces. Phenolic core assures several paintings. Threaded handle for extension if needed.
Door Opening Special, each 1.99
Paints, Lower Main Floor

Reg. 1.29. Save 50c
Bissell Oven Cleaner
Get that messy oven cleaned quickly with Bissell cleaner in handy aerosol can. 14-oz. size. Buy several at this low price.
Door Opening Special, each 79c
Housewares, Lower Main Floor

Specially Priced
Men's Shoes
Choose new shoes for spring and summer from this group. Some have small flaws that will not effect wearing quality. Broken size, colour and style range.
Door Opening Special, pair 3.99
Downstairs Budget Store

Reg. 1.50. Save 51c
Paint by Number Set
Choose several sets for the artistic members of your family. Each set contains two 8" x 10" painting panels and fast drying Acrylic paints.
Door Opening Special, set 99c
Toys, Lower Main Floor

Reg. 1.57. Save 48c
VO5 Hair Spray
Helps keep your hair style neat and smooth. Save on 8¼-oz. tins of VO5 Hair Spray. Hard to Hold, Regular or Blue for tinted hair. Door Opening Special, each 1.09
Cosmetics, Main Floor

Reg. 4.95. Save 1.96
Boy's Dress Slacks
Save on popular G.W.G. dress slacks. With half boxer waist and slim line leg. Choose shades of charcoal, loden or grey in sizes 4 to 6x. Door Opening Special, pair 2.99
Children's Wear, Third Floor

Reg. 18.95 to 25.00
Men's Dress Slacks
Choose broken sizes from regular stock in wool or wool and synthetic blends. Plains, stripes and check patterns in broken sizes 30 to 38. Door Opening Special, pair 9.99
Downstairs Budget Store

Reg. 8.98. Save 2.99
Men's Suede Boots
Comfortable, casual styling in suede with plantation crepe soles and heels. Sizes 6 to 12 in group.
Door Opening Special, pair 5.99
Men's Shoes, Main Floor

Reg. 1.98. Save 63c
Fuel Cylinders
Propane fuel cylinders to fit all standard propane stoves and torches. Contains 26.7 fluid ounces, will last up to 15 hours.
Door Opening Special, each 1.35
Hardware, Lower Main Floor

Choose from 18 Colours
Tuberous Begonias
Add beauty with California hybrid begonias. Rose Form and Ruffeled Camelia, 6 shades. Trailing, 4 shades and Picotee, 2 shades.
Door Opening Special, 4 for 1.48
Garden Shop, Main Floor, Home Furnishings Building

Reg. 12.95 and 13.95
Timex Watches
Men's and Boy's Timex watches. Three styles with yellow metal or chrome cases. Expansion bracelet. 1-year guarantee.
Door Opening Special, each 7.88
Jewellery, Main Floor

Reg. 8.99. Save 4.00
Teen Style Shoes
Girls' add to your shoe wardrobe at savings! Assorted sizes and colours in pant boots, patent and pump styles.
Door Opening Special, pair 4.99
Women's Shoes, Floor of Fashion

Casual Fashions for Women
Easy Care Fortrel Pants
Flare and straight leg styles, machine wash, no ironing. In white, navy brown, plus a limited quantity in black, plum or red. Sizes 10 to 18.
Door Opening Special, each 6.99
Sportswear, Floor of Fashion

Reg. 1.59. Save 60c
Soil Conditioner
Blue Whale soil builder and conditioner helps add vigorous growth to roses, bulbs, shrubs and lawns. 1 cu. ft. bag.
Door Opening Special, each 99c
Garden Shop, Main Floor, Home Furnishings Building

Reg. 4.99. Save 2.00
Children's Shoes
Girls' school and party styles in slip-on, T-strap or sling heels. Assorted colours and sizes in group.
Door Opening Special, pair 2.99
Children's Shoes, Floor of Fashion

Clearance Priced
Women's Cardigans
Take advantage of this low price! Semi-bulky knit cardigans in washable acrylic knit. Small, medium and large in assorted shades.
Door Opening Special, each 2.99
Main Floor Sportswear

Reg. 8.00 to 20.00
Millinery Clearance
These are delightful styles from regular stock. Included are mohairs, wools, flowered and bridal styles.
Door Opening Special, each 2.00 to 7.99
Millinery, Floor of Fashion

Save Saturday
Transistor Radio
Pocket size 8-transistor portable radio with carrying strap, earphones. Complete with battery. Door Opening Special, each 7.99
Music Centre, Main Floor, Home Furnishings Building

Winners of Eaton's "Count the Candy Contest" ... 1st Prize Winner Kevin Millard Chemainus, B.C.
2nd Prize David Hayes, Victoria
3rd Prize Shirley Preston, Victoria

LOCAL N

SECOND NEWS S

Housing

Joint Units Next

Saanich council has tal another step in its continu endeavor to supply the mu cipality with housing for l income families.

Ald. Edith Gunning, cha man of the lands and hous committee, announced Fri that council has applied B.C. Municipal Affairs M ister Dan Campbell to p ceed with a tri-governm agreement, under Section of the National Housing A for acquisition of 60 units p redominantly two-bedro housing for rental to fami of low income.

As soon as the government agreement signed, Mrs. Gunning s Saanich would advertise the local press, seeking posals for the construction and sale to the governm partnership of such s groups of housing but wit specifying a ceiling price.

The accommodation w be in small groupings attached housing of no m than 20 units and prefer fewer in a group, she sai

"There have been rece several attractive small velopments of attached dw ings planned or built Saanich. These are based the concept of the in mediate density zone w was introduced into Saanich zoning bylaw year," Mrs. Gunning said.

"I would like to pron this sort of thing as alternative to the sin family residence and as b more suitable to some a of Saanich than larger c plexes.

"Though the proposed would be for rental acc modation at this time, are of a type suitable to for sale at a later date if when this becomes feasi

Proposals for the hou would be examined recommended on the basi price, design and suitabilit siting.

Mrs. Gunning said the Housing Management C mission in the Victoria has nearly 200 applicat for this type of accomm tion, and the Commu Council housing registry indicates a great need for bedroom accommodation.

Saanich has provided family housing units an units for senior citizens family housing plan.

Hospital Lift Visitor Ban

Restrictions on visiting tients at St. Joseph's Hos in effect for the past weeks due to an outbrea flu in Greater Victoria, been lifted effective toda official said Friday

Health In May Join

The provincial cabin for the health departme long-awaited new publ Saanich.

Total cost of the new Dr. J. A. Taylor said members are tentativel health nurse for Langfo for the west coast of Va

CBC Vict

A CBC film probab going to become part record in a trial at Vi Provincial Court — bu not certain whether tha will be evidence for prosecution or the defe

The film is of the d stration at the opening Jan. 21 of the B.C. lature session, and it become evidence in the of Paul Watson, 23, of couver, charged with causing bodily harm to lature attendant Mackay.

As Watson's trial Friday, prosecutor John intyre said CBC headqu in Toronto had "re

Class
Field

ins $145,000 to the winner.
old purse record was
,300 last year when Dust
mander won.

NDAY
ocation
DE
t McKenzie
ON
SALE!
ety is Great!
es Are Low!
ples:
ons of Sq. Yd. 2.59
own Sq. Yd. 3.99
uring May will be
andra Solarium.
rippled Children

ANADA
day
ials
No Telephone or Mail Orders

ice on
owels
towels. Large selection
plain shades to choose
s for summer beach use.
cial, 59c
inens, Third Floor

ve 1.00
s by Kayser
yle bikini panties of non-
ylon. Dainty lace appli-
S.M.L. in white, pink or
cial, 1.59
Floor of Fashion

ve 50c
Cleaner
ven cleaned quickly with
handy aerosol can. 14-oz.
at this low price.
cial, 79c
Lower Main Floor

ve 1.96
Slacks
.W.G. dress slacks. With
nd slim line leg. Choose
l, loden or grey in sizes
ning 2.99
Wear, Third Floor

18 Colours
gonias
alifornia hybrid begonias.
uffeled Camelia, 6 shades.
and Picotee, 2 shades.
4 for 1.48
hop, Main Floor
rnishings Building

ve 60c
ner
builder and conditioner
s growth to roses, bulbs,
1 cu. ft. bag.
cial, 99c
hop, Main Floor
rnishings Building

y
adio
sistor portable radio with
arphones. Complete with
ening 7.99
ntre, Main Floor,
rnishings Building

2nd Prize
Hayes, Victoria
3rd Prize
Preston, Victoria

Housing

Joint Units Next

Saanich council has taken another step in its continuing endeavor to supply the municipality with housing for low-income families.

Ald. Edith Gunning, chairman of the lands and housing committee, announced Friday that council has applied to B.C. Municipal Affairs Minister Dan Campbell to proceed with a tri-government agreement, under Section 35A of the National Housing Act, for acquisition of 60 units of predominantly two-bedroom housing for rental to families of low income.

As soon as the tri-government agreement is signed, Mrs. Gunning said, Saanich would advertise in the local press, seeking proposals for the construction of and sale to the government partnership of such small groups of housing but without specifying a ceiling price.

The accommodation would be in small groupings of attached housing of no more than 20 units and preferably fewer in a group, she said.

"There have been recently several attractive small developments of attached dwellings planned or built in Saanich. These are based on the concept of the intermediate density zone which was introduced into the Saanich zoning bylaw last year," Mrs. Gunning said.

"I would like to promote this sort of thing as one alternative to the single-family residence and as being more suitable to some areas of Saanich than larger complexes.

"Though the proposed units would be for rental accommodation at this time, they are of a type suitable to offer for sale at a later date if and when this becomes feasible."

Proposals for the housing would be examined and recommended on the basis of price, design and suitability of siting.

Mrs. Gunning said the B.C. Housing Management Commission in the Victoria area has nearly 200 applications for this type of accommodation, and the Community Council housing registry also indicates a great need for two-bedroom accommodation.

Saanich has provided 35 family housing units and 81 units for senior citizens in its family housing plan.

—Jim Ryan

Long Walk Begins with B.C. Pat

Premier Bennett provides goodluck pat as 48-year-old Bill Hembroff starts 400-mile centennial walk from legislative buildings. Hembroff is making the solo trek to Cape Scott, on the northwestern tip of Vancouver Island, in an effort to raise $10,000 for a centennial museum in Courtenay. Sponsors have pledged donations if he completes walk which Hembroff estimates will take him one month at an average of 20 miles a day. Walk has been sanctioned by Courtenay Centennial Committee.

CUPE Strike Bid

Last Hope: 'A Miracle'

A last attempt will be made this morning to stave off a strike that could seriously curtail such municipal services in Victoria as garbage collection and parks maintenance.

Negotiations between the city of Victoria and Local 50 of the Canadian Union of Public Employees, representing about 270 outside workers have all but broken down.

A final effort will be made today by mediation officer Clark Gilmour to break the deadlock by bringing a number of aldermen and union officials to the bargaining table.

But city hall officials were doubtful Friday whether an agreement could be reached.

"It'll be a miracle if they succeed in settling the dispute," one spokesman said.

Mayor Courtney Haddock has already prepared a statement in the event that this morning's last attempt fails.

He refused Friday to discuss details of the statement, but it is believed to be a personal appeal to the workers not to put their own interests before the welfare of the city and that of its taxpayers.

Unexpected support for the city's tough stand came Friday from Sidney council. In a letter to the mayor and council, Sidney stated that it wishes "to go on record as supporting Victoria in its stand against CUPE during the present negotiations."

Sidney council also assured Victoria council it will take the same stand should the occasion arise.

The strike which could begin as early as Monday would affect such services as garbage collection, street cleaning, road maintenance, sewer and drain clearing and parks care.

The union gave 72-hour strike notice some time ago, but no strike is legal until the mediation officer has entered his report.

The outside workers have so far rejected two offers from the city. They claim there was very little difference between them. The last wage offer was for a 15 per cent increase over two years on a base rate of $2.93 an hour.

Such a settlement, union officials have said, would widen the gap between the Victoria workers and the higher-paid workers in other Island communities.

Lyn

Seen In Passing

Lyn Helm showing a customer a carpet-stretcher . . . (The owner of a do-it-yourself rental business, he lives at 1565 Broadmead, Saanich, with his wife, **Marilyn. Lyn's** hobbies are skiing, painting, golf and hunting and fishing.) . . . **Jim Black** driving to work . . . **Dan Parker** making a pizza . . . **Sharon Fernyhough** looking for a book . . . **Graeme McLeod** mixing some paint . . . **James Morton** winning a DeMolay car . . . **Bruce Wright** walking down the street . . . **Janet Webb** working hard . . . **Frank Bond** starting his car . . . **Steve Pugsley** trying to find a shoe . . . **Paul** and **Barb Durrell** visiting friends . . . **Lynne Turner** phoning a friend . . . **Brian Maycock** running across the street . . . **Dave Roy** laughing at a joke . . . **Paul Harrison** waiting for the bus

'No Provision for Evidence'

Faculty Association Hits Tribunal Plan

The University of Victoria Faculty Association Friday night rejected a proposal for a three-man, independent tribunal to examine a dispute between the university and three professors whose contracts have not been renewed.

The rejection came in a written statement signed by Charles Doyle, new president of the association and Donald Harvey, immediate past president.

The tribunal was chosen Tuesday by Chief Justice J. G. Wilson of the B.C. Supreme Court, but members have not yet been named.

The association says its executive "notes that the board of governors of the university admits the need for an outside review of the cases of Dr. (William) Goede, Dr. (Tikam) Jain and (J. P.) Graff."

The statement goes on: "It has already been established to our satisfaction that natural justice has not been done . . . the proposed panel's terms of reference do not include investigation of the substantive issues, viz., whether or not the two appellants be granted tenure and the third be promoted to a higher academic rank."

The association said it also objects to that fact that the proposal has been put forward by the university without consulting the three men involved, the faculty association or the Canadian Association of University Teachers.

The statement says there is no provision for the three men to be heard or what kind of evidence will be considered.

"There is no statement as to whom the panel is to report to," the statement says, "or as to whether the panel's deliberations and findings will be made public."

James MacLean, head of UVic's Germanic languages department and chairman of the committee of full professors that recommended the panel be formed, commented on the statement: "This is just face-saving by the faculty association."

"The CAUT said it would accept an independent tribunal; the university is providing one and now there is this rejection."

The CAUT will vote on a motion of censure against UVic later this month.

Hospital Lifts Visitor Ban

Restrictions on visiting patients at St. Joseph's Hospital, in effect for the past few weeks due to an outbreak of flu in Greater Victoria, have been lifted effective today, an official said Friday night.

Health Inspector, Nurse May Join Saanich Staff

The provincial cabinet Friday approved 20 new positions for the health department, and out of it is likely to come a long-awaited new public health inspector and nurse for Saanich.

Total cost of the new positions will be $146,000 a year, and Dr. J. A. Taylor said the two new public health staff members are tentatively set for Saanich along with a public health nurse for Langford and two public health inspectors for the west coast of Vancouver Island.

Private Hospitals Demand Aid, Too

The B.C. Association of Private Hospitals announced Friday that it will recommend its members reduce the number of social welfare and non-ambulatory patients they have unless the provincial government grants them an immediate increase in rates.

"We must be assured at once that private hospitals will receive at least the same percentage increases granted to community care facilities and that a rate of at least $12 per diem will be established immediately," association president R. J. Shepherd said in telegrams to Health Minister Ralph Loffmark and Rehabilitation Minister Phil Gaglardi.

Shepherd pointed out that rest homes have recently been given two increases in the payment rates for social welfare patients while none have been given to the private hospitals.

The latest increase is from $150 to $174 per month, announced Thursday by Gaglardi. However, rest home operators observed that the increase was simply the increase in federal old age pensions which went into effect in April.

Current rate for private hospital welfare patients is $9.25 per day and the association said this would be raised to $12 per day if private hospitals were granted percentage increases equal to those received by the rest homes.

Shepherd further pointed out that although old age pensioners have been granted a $24 per month increase in their cost of living allowance, the municipalities, which pay the private hospitals, have been given no instructions to pass this additional payment along to them.

When patients go on welfare they sign their pensions over to the municipalities. Fifty per cent of their hospital costs are borne by the federal government; 30 per cent by the provincial government; and 20 per cent by the municipalities.

Shepherd said the association has been unable to determine whether the $24 per month saving per welfare patient would be coming from the provincial or the municipal share of the hospital payment.

An emergency meeting of association members has been called, he said, and an immediate reply from the provincial government is required.

"Reductions of staff, fewer social welfare patients and definitely an immediate reduction in the number of non-ambulatory patients will be among recommendations of the association to members if no immediate response is received or if a negative or non-commital answer is received by the association," the telegrams said.

Shepherd said the welfare rate paid to private hospitals for patients has, in the past 20 years, risen only from $5 to $9.25 per day despite increases in the cost of living.

There is no difference in rate of payment even for non-ambulatory patients who require a great deal more care, he said.

Approximately 47 of the province's 61 private hospitals are members of the association and about 40 per cent of their 3,100 beds are currently occupied by welfare cases.

Victims 'Fair'

Two men who suffered serious injuries in two traffic accidents Thursday were reported in "fair" condition Friday in St. Joseph's Hospital.

Eric McFadyen, 1845 Hollywood Crescent, sustained severe face and head lacerations in the first accident — a collision at about 1:30 p.m. between his car and a trailer-truck on the Malahat two miles north of Goldstream Park.

David Alvin Smith, 21, of 2517 Wentwich, received skull, pelvis and leg fractures and a punctured lung in the second — a two-car collision at about 7 p.m. at Millstream and the Trans-Canada Highway.

Barry McCowan, 24, of 440 Simcoe, who suffered a leg fracture in the second mishap, was reported in satisfactory condition.

Court Deals with 17-Year-Olds

Cheque Spree Brings Probation

A 17-year-old Surrey girl who admitted cashing 10 stolen cheques Feb. 24 for a total of $3,590 in the Victoria area was given a suspended sentence and two-year probationary term Friday in Victoria Provincial Court.

The girl, Bonnie Lynn Quayle, was one of 18 persons aged 17 to appear before Judge William Ostler in the last batch of 17-year-olds whose cases had been delayed in the Victoria court by a higher-court hearing over their legal status in B.C.

When the other large batch of 13 appeared April 8, all pleaded guilty or had their charges withdrawn, adding nothing to the court's lists of later trials. And all 13 showed up.

Of the 18 appearing Friday, six pleaded guilty, seven pleaded not guilty and were remanded for trial, two entered no plea, one didn't show up, one charge was withdrawn, and one received a routine remand.

The result was that Ostler was setting trials for dates close to mid-June by the end of the court sitting.

The 18 faced charges ranging from trafficking in a restricted drug and breaking and entering to false pretences, shoplifting and causing a disturbance.

The single charge that was withdrawn was of causing a disturbance by shouting and prosecutor John Macintyre asked that the matter be dropped because it was "of a minor nature" and the accused youth was working "with the unemployment situation being what it is."

"I commend your decision," Ostler said.

Of the six pleading guilty, five were remanded for pre-sentence reports before sentence. Miss Quayle was the other, pleading guilty to four charges containing a total of 10 counts of uttering forged cheques and one count of attempted uttering.

A Victoria policeman testified she cashed 10 of 50 cheques stolen by others from the Campbell River school board, getting a total of $3,590 from four department stores, five branches of one bank and one other bank branch.

On March 26, Ostler sentenced Mrs. Victoria Rene O'Sullivan, 20, of New Westminster, to four months definite and 12 months indeterminate for her part in the same cheque-cashing episode Feb. 24.

Friday, defence lawyer Philip Govan of White Rock appealed for a suspended sentence for Miss Quayle because it was a first offence, she had been "hired" by Mrs. O'Sullivan and the two women were working for two men who took the money and left the women holding the bag.

Ostler agreed "the whole affair was planned" by men who "didn't have enough guts to do it themselves" and then escaped punishment. He called the men "contemptible and cowardly."

And he told Miss Quayle that "probation is not an easy way out, as many people think . . . It's a very onerous thing to be on probation for two years."

CBC Film Could Enter Victoria Court Case

A CBC film probably is going to become part of the record in a trial at Victoria Provincial Court — but it's not certain whether the film will be evidence for the prosecution or the defence.

The film is of the demonstration at the opening last Jan. 21 of the B.C. Legislature session, and it could become evidence in the case of Paul Watson, 23, of Vancouver, charged with assault causing bodily harm to Legislature attendant George Mackay.

As Watson's trial began Friday, prosecutor John MacIntyre said CBC headquarters in Toronto had "resisted" defence requests for the film and defence lawyer Peter Leask of Vancouver had obtained a County Court order demanding the CBC hand over the film.

However, Macintyre added he and Leask would have to view the film before it could be decided whether it was evidence for the prosecution, for the defence "or whether it is evidence at all."

So he sought — and received — permission from Judge William Ostler to present the evidence of the five crown witnesses and then have the case adjourned to June 9 for defence witnesses and possible viewing of the film — and then Ostler's decision.

Mackay and fellow attendant Joseph Parsons, both retired RCMP superintendents, and two RCMP officers and a Legislature electrician testified before the adjournment.

Main part of the evidence was Mackay's statement that Watson struck him twice near the left eye with a closed fist during the melee. Asked by Leask if Mackay had said to Watson before any blows that "you're next," the ex-RCMP officer replied: "I did not say it."

Mackay said he suffered two small cuts and a black eye.

Cyclist Tried to Avoid Car

A motorcyclist killed Sunday in a collision with a car at the corner of Cook and Pandora accelerated and swerved to try to avoid the car, an eyewitness told a coroner's jury Friday night.

Terrence McGee, 28, of 1048 Pandora, told the inquest into the death of John Marshall Fox, 23, of 1857 Fern, he estimated Fox increased his speed from about 35 miles an hour to more than 40 while trying to avoid the accident.

McGee said the car, driven by Mary Adele Holtby, of 1025 Sutlej, paused before making a left turn from Pandora onto Cook, then continued. He did not think Mrs. Holtby saw the motorcycle, he said, adding that the car was moving very slowly when it struck the cycle.

McGee was one of three eyewitnesses who testified during the second night of the inquest Friday.

James Edward McBurney, 27, of 1029 North Park, testified he believed the car entered the intersection before the motorcycle.

Constable Peter Bridgewood of the Victoria police told the inquest he interviewed Mrs. Holtby who, he said, told him she had not seen the man on the motorcycle until her car had hit him.

Bridgewood said there was a lot of glare from the sun looking west down Pandora at the time of the crash.

William Bridgewood, a mechanic, said he had examined Mrs. Holtby's car and found it to be in excellent shape.

After hearing eight witnesses, the inquest, being conducted by Coroner Edmond Jorre de St. Jorre, adjourned until Wednesday.

—William A. Boucher

Hood, Haddock and Mrs. Young at unveiling

Painting Idea Just Grew

Gift Unveiled for Queen

Dorothy Wrotnowski

It was at a quiet little ceremony at Victoria city hall Friday morning that Mayor Courtney Haddock unveiled the painting that will be presented Monday to the Queen by the City of Victoria.

Artist Lila Young was naturally more than a little excited. It was less than a month ago that Lila went to see the mayor about painting Christmas cards for the city when the idea of a picture for the Queen just seemed to grow.

The oil painting is of Victoria Peak about 25 miles northwest of Campbell River It is one of Vancouver Island's highest peaks at 7,098 feet.

Lila had to move fast after receiving the commission. She did aerial surveys of the mountain, making sketches at the same time. She viewed it from every vantage point until deciding from which angle it would be best to paint.

Back home, Lila went to work in earnest — her only fear that she wouldn't have it finished in time. It took many hours but she stuck with it.

The painting shows the snow-covered peak from a broadside angle looking both majestic and cold at the same time. The artist used a palette knife for the whole picture — her only use of a brush was her own signature.

Funnily enough, unbeknown to the artist herself until the painting was finished, she had painted a miniature of Queen Victoria onto the side of the mountain.

Others at the unveiling were Col. A. O. Hood, chairman of the Greater Victoria Centennial Celebrations Committee, Ald. Robert Baird, Bill Hooson, city manager, B. C. Butler who was born in the east and says he's sure his parents didn't know he would be taking part in B.C.'s Centennial when they gave him those initials. Ted Young, husband of the artist, was also there.

□

Sure as guns, there are always some to kick that old chestnut around about the cost of a royal tour. Just think of all that beautiful money going into circulation. That, so I'm told, is the big name in the money game. Just think, too, of all the money that pours into Victoria, the hotels, merchants, florists, etc., all benefit financially. And they pay taxes on their profits.

But it isn't the money most people are concerned about. It is a far deeper thing, call it what you will. It is a mixed feeling, well laced with respect and emotion.

People will be coming from miles away just to see the royal family, and money will be the farthest thing from their minds.

An example of this loyal feeling for the crown is well demonstrated by Mrs. R. E. Roome, 95, who lives in Oak Bay.

The days of standing in crowds are past for Mrs. Roome. so she will have a room at the Empress on the Causeway side. Mrs. Roome can view the proceedings through binoculars.

Mrs. Roome and her husband, the late Col. R. E. Roome came to Cowichan in 1919, and earlier had been in India. It is many years since she has lived in Britain, but she has retained all her love and respect for royalty. She must see her Queen.

□

Taking part in preparations for the royal tour have been six students, Janis Albany, Karen Taylor, Barbara Brown, Neil Kingswell, Alan Clemens, and Danny Warren of the G. R. Pearkes Clinic for Handicapped Children.

They made 60 identification arm bands under the supervision of their teacher, Patricia Pont. Maybe that doesn't sound much in the way of preparation, but just stop a minute to think of hands, maybe not too steady, and the patience of cutting, lining, sewing, appliqueing and labeling the bands.

The bands of yellow felt are lined with broadcloth with red maple leaves appliqued and fastened with velcro.

The entire senior class, the above mentioned and Leslie Beith, Margaret Downer, Susan Forbes and Richard Bennett, with Mrs. H. B. McClung, clinic administrator, will be in Centennial Square Monday night to see the Queen, Prince Philip and Princess Anne.

Bride Drops Out

SIBSON, England (UPI) — Radiant and demure in white lace, Lois Elliott walked down the aisle on her father's arm as the organ intoned Here Comes the Bride.

"Wilt thou, said Rev. Frank Best, "take this man to be thy lawfully wedded husband, to love and to cherish 'til death do you part?"

Lois, 16, smiled at the reverend, at her father and at the groom.

"No," she said quietly. Then she turned and walked out of St. Botolph's Church.

Lois offered no immediate explanation for her change of heart. But her father, Barry Elliott, said he thought a chance remark by one of the groom's relatives "may have upset her."

A Lovelier You

Bone Size Weight Key

By MARY SUE MILLER

Many letters come from the reducing contingent asking how one can tell whether her bones are small, medium or large. It's a good question because bone size is an important factor in computing ideal weight.

For example, Jane and Susan could be the same height. Susan, owing to a large bony structure, could weigh more than Jane and yet look slimmer. To get a clear picture of your own bony structure, measure your wrist. Use an unstretched tape; place it so as to encircle and snug to the wrist bones, but not tight enough to bulge the skin.

Next refer to the chart below. Under your height you will find three wrist measurements — average, small and large. Your own wrist measure falls into one of those categories and indicates your over-all bone size. Small wrist, small bones; large wrist, large bones.

Height — 5' to 5'3": Average, 5½"; Small, under 5"; Large over 5⅝". Height — 5'3" to 5'6": Average, 5¾"; Small, under 5⅝"; Large, over 5⅞". Height — over 5'6": Average, 6" to 7"; Small under 6"; Large, over 7".

Now as to the influence of bone size on weight. Ideally, a small-boned Lovely weights 5 pounds less than one with average bones and 10 pounds less than one with large bones . . . all the same height, of course.

Women's Rights

WASHINGTON (UPI) — The proposed U.S. constitutional amendment guaranteeing equal rights to women has won approval from a subcommittee of the House judiciary committee.

California Nears Enzymes Ban

SACRAMENTO, Calif. (UPI) — The California state assembly has unanimously approved a bill to ban enzyme detergents from the state beginning Jan. 1.

The measure, which went to the Senate following Thursday's assembly vote, would impose a fine of $1,000 for the manufacture, sale or possession of such detergents for sale, exchange, trade or barter.

"Medical research ... has evidence that enzymes in detergents are the cause of respiratory disease in industrial workers in the detergent plants and the cause of serious skin rashes on detergent users," said assemblyman Alister McAlister, D—San Jose, sponsor of the bill.

CLUBS and SOCIETIES

Metropolitan United Church Women will meet at 8 p.m. Monday in the Women's parlor.

□

HORTICULTURE GROUP

The Victoria Horticultural Society will hold its monthly meeting at 7:30 p.m. Tuesday at The Inn, 1528 Cook.

□

CANADIAN CLUB

The annual meeting of the Victoria Women's Canadian Club will be held at 2 p.m. Wednesday in Newcombe Auditorium. City archivist Ainslie Helmcken will be guest speaker.

□

IODE CHAPTER

Royal Roads Chapter, IODE, will meet at 7:45 p.m. Wednesday at the home of Mrs. J. C. F. Blowey, 440 Victoria.

□

PENSIONERS MEET

Old Age Pensioners No. 1 will hold a meeting at 1:30 p.m. Tuesday at the Old Age Pensioners Hall, 1600 Government, and at the same time Old Age Pensioners No. 5 will meet in the Senior Citizens' building, Centennial Square.

busy bee dry cleaners
ONE-DAY SERVICE ON DRAPES
Free Pickup and Delivery on All Dry Cleaning
2174 Oak Bay Ave. 598-2414
1619 Cook 388-5068

OPEN SUNDAY
CJVI on Location
MANDEL
3995 Quadra at McKenzie
COMPARISON SALE!
Where Carpet Variety is Great!
Where Carpet Prices Are Low!
Typical Examples:
OZITE — Three color selections of indoor - outdoor carpet ..... Sq. Yd. 2.59
BEACON HILL — Forest brown looped tweed pile ..... Sq. Yd. 3.99
A percentage of all sales during May will be donated to the Queen Alexandra Solarium.
Help Us To Help the Crippled Children

GREAT SAVINGS ON OUR
NEWEST SPRING ARRIVALS
LADIES' SPECIALS
SPRING COATS
Lovely Colors— ONLY 29.95
Pant Suits in all fabrics including Wool Tweeds.
3-Piece Suits SPECIAL AT 59.50
New Shipment of English Crimplene Dresses, Coat and Dress sets, Jacket and Dress, etc. Priced to Sell!!
Donegal Tweed COATS Extra Special 69.50
MEN'S SPECIALS
Large Shipment just in by Air Freight. MAGEE BLAZERS and SPORT COATS. A terrific value at only 59.95
Suits All Reduced 79.50 89.50 105.00
SOME WITH 2 PANTS
Sensibly styled slacks in new colors, fine wools, at only 19.50
Suits to your orders from as low as 89.50
Jackets 59.50
Uncrushable Sport Hats 7.95
JOHN McMASTER
MEN'S AND LADIES' CLOTHING LTD.
One Store Only — 1012 FORT ST. PHONE 384-4712

TEETHING PAIN
Millions of mothers rely on BABY ORA-JEL for fast, gentle relief. Helps teething baby and you sleep.
baby ora-jel

It's Time for
SUMMER ANNUALS FROM THE ROYAL NURSERY
4660 Pat Bay Hwy. (Next to Motel) 658-5415
MIXED GLADIOLUS BULBS Doz. Only 59¢
Plant Up Your Own BASKETS NOW
We Supply the BASKETS, SOIL AND PLANTS
HYBRID TOMATOES Bred for growing in tubs on the patio. SPECIAL THIS WEEK, DOZ. ONLY 69¢
Instant Bedding Color! Large Potted Geraniums in bloom, red, white and pink.
SEE OUR VARIETY OF BEDDING PLANTS AND VEGETABLES
Choose Your Fuchsia Basket from THE GREENHOUSE, and we will keep it for you until MOTHER'S DAY.
Open 7 Days a Week: 9 a.m. - 9 p.m. 658-5415

PERSIAN RUGS
$100,000 COLLECTION
PERSIAN, ORIENTAL RUGS, CARPETS, RUNNERS
For first time in Victoria Area
IMPORTANT NOTICE
H.A.M. ONE of the largest carpet exporters to foreign countries has spring end clearance sale once a year in Persia. But you do not have to travel to Iran for this world famous buy, because this surprising sale is going to take place for two days only in Victoria, B.C., Canada.
THE RED LION MOTOR INN BANQUET ROOM
May be viewed Sunday, May 2, 2 - 10:00 P.M.
On Sale Monday, May 3, 10 a.m. to 10 p.m. and Tuesday, May 4, 10 a.m. to 10 p.m.
The main aim of this exhibition is to familiarize Canadians with a work of art of high quality, hand knotted, fascinating in their richness of design, their symbolism, their imagination and delight in color. This is a biggest opportunity for everyone, because this shipment cannot be sent back and all merchandise will be offered at
PERSIAN MARKET WHOLESALE PRICE
This collection arrived from 30 branches of Iran and other Orients. Also, you will see 100% pure silk rugs. Included are such names as Royal Serman, Imperial Kashan, Qum Hunting, Floral Bokhara, Imperial Nain, Bluch Prayer, Mashad, Ardebil, Afshar, Sarok, Ispahan, Ferdoos, Shirvan, Kazak, Derband, Hamadan, Turkeman, Yamut, Tabriz, Tehran Picture of Kermeiles, Pakistan and Afghan rugs, Shiraz tree of life rugs and carpets, etc., etc.
A Catalogue Will Be Available at Viewing TERMS AVAILABLE

YOU CAN ACTUALLY MEASURE THE COMFORT.
OOMPHIES PROFESSIONAL WHITES.
Only with OOmphies Professional Whites can you actually measure the comfort your feet will feel. Only OOmphies Professional Whites put the exclusive OOmphies cushion of softness between you and the hard, hard world. They've also got top quality leather uppers and flexible soles. And various styles to choose from, in widths from narrow to very wide. From $11 to $20.
PUT A CUSHION OF COMFORT BETWEEN YOU AND THE HARD, HARD WORLD
OOmphies by KAUFMAN

DOMONEY SHOES 636 Yates 383-2921
FASHION BOOTERY SHOE STORE 711 Yates 384-8515
LORD'S SHOES Hillside Shopping Centre 385-9828
Stylerite Shoes Ltd. 1404 Douglas 385-3613
BEDROCK SHOES 3478 Tillicum 388-4912
EATON'S 382-7141
IAN JONES SHOES 47 Station St., Duncan 746-6842
Woodward's 386-3322

Card Wins With

By NI

LONDON—Mrs. four grown children, a woman is the 1971 er. She won this title test at Cannes this ye representing countries

It would have surprised indeed had she not won prize because she fi believes women are nati born poker players and, g the chance, can play p better than men.

This is so, she says, p because women are grammed to observe mi details better than men partly because women keyed to zeroing in on character and person traits of people they meet

"And that's what p really is all about," deci Mrs. Wolfe, a comely red who likes to lay her card the table.

"It's not a game of ch — but a sport in which win or lose, depending your ability to figure out character and the chara istics of your oppon Couple that with a knowl of the pure mathematic poker, and you will wi the time."

Playing poker six nigh week, on an average of hours a night, in her band's London casino,

British Birds

Bras H For Bu

LONDON (AP) A B MP who claims to b expert on the subject ad businessmen Friday to k closer eye on their secretaries. They migh spies.

Willie Hamilton, a fo teacher who represents Scottish district of Fife,

He

Dear Ann Landers: sorry for the woman married her husband f hair and teeth. She wrot a gum condition is thr ing his teeth and his h falling out. The wo confessed, "I know it right, but I'm losing in in him and I don't know to do about it."

My husband always about having fallen in with MY hair and tee my youth, everyone rem on my beautiful, a mane. My husband w proud of it. he wouldn me wear a hat — or e head scarf on windy da teeth were unusually ful. I once won a prize prettiest smile. A toot company asked me to model.

Ten years ago I was automobile accident — on collision with a driver on a one-way My front teeth were k out and I sustained a injury. They had to sha head to operate. My grew back thin and s — a mousey brown. Lu me my husband saw thing in me worth around for. I hope the will also find compe virtues when HER b hair and teeth go. — patico.

Dear Sym: I'm wit Thanks for writing.

□

Dear Ann Landers: standing joke that phy have illegible handwrit those of us who decipher it, it's no l matter. I speak for p cists, nurses, hospit ployees, etc. It's consuming as well as wracking to figur whether it's "o" or "a or "c," "j" or "y," "3," "7" or "9. Mo once I've given up in and spent hours loc doctor to check o instructions.

Your column has readership among Ann. Please tell th Taylorville.

Dear Tayl: I'll try hear this, all docs wi rotten handwriting

Card Wolfe Wins Game With Tics

By NINO LO BELLO

LONDON—Mrs. Rose Wolfe, 42, the mother of four grown children, does not think it unusual that a woman is the 1971 World's Champion Poker Player. She won this title in the first annual poker contest at Cannes this year, in competition with 41 men representing countries on five continents.

It would have surprised her indeed had she not won first prize because she firmly believes women are natural-born poker players and, given the chance, can play poker better than men.

This is so, she says, partly because women are programmed to observe minute details better than men and partly because women are keyed to zeroing in on the character and personality traits of people they meet.

"And that's what poker really is all about," declares Mrs. Wolfe, a comely redhead who likes to lay her cards on the table.

"It's not a game of chance — but a sport in which you win or lose, depending on your ability to figure out the character and the characteristics of your opponents. Couple that with a knowledge of the pure mathematics of poker, and you will win all the time."

Playing poker six nights a week, on an average of four hours a night, in her husband's London casino, Mrs. Wolfe has sharpened her particular skills to the point where some men now refuse to play at the same table with her. They lament that she has an uncanny ability to figure out what they have in their hands.

Mrs. Wolfe, pooh-poohing the idea that a certain amount of luck goes into winning at poker, maintains that during any game which lasts more than two hours, any given player will inevitably get good cards as well as bad cards.

When a player does get the good cards, she says, then it is up to him to figure out if his opponents also have good cards at the same time and "which" good cards they have.

"In any game, you spend your first hour getting to know your players and their styles," the Poker Queen adds. "During this time, if you are playing with real pros, you yourself are doing everything possible to confuse the others as to what your style is. Winning money or chips during this first hour should not be your goal. Sizing up your opponents comes first."

Convinced that every poker player alive gives himself away sooner or later, Mrs. Wolfe concentrates on faces, especially the tics. In every game she always discovers which tics on a man's face give away what kind of hand he has.

Only in one case was she ever baffled, but at the end of the third hour she discovered that the man had a hair sticking out of his nose which gave an infinitesimal wiggle whenever he had a strong hand.

In the last two years, no one has been able to beat Mrs. Wolfe in any poker game — not even her husband, Sidney, 55, who was the man who taught her how to play in the first place.

At Cannes, after all the other players had been eliminated after six days of intense competition, Rose Wolfe found herself facing her husband across the table in the grand finals.

Right down to the end it was a squeaker that lasted seven hours, but in the last game he dumped all his chips into the pot in a series of raises when he miscalculated she had a poor hand — a beaut of a bluff on her part because she laid d own a "full house" (three aces and a pair of fours) and took the pot and title.

On the matter of bluffing, though generally unwilling to give away her secrets, the world's greatest poker player did agree to make some observations:

"You should bluff only once in a poker game — but that one bluff should be coupled with a strong hand when the pot is big. Ninety-nine per cent of the players try to bluff when they don't have anything. This is fatal. Bluff negatively, not positively.

"By that I mean, you should bluff your opponent into thinking you don't have a strong hand. But if you try the old way of bluffing, making someone think you have a strong hand when you have lousy cards, you will get clobbered every time."

The toughest poker player she has ever encountered is her husband, admits Calamity Jane, the sobriquet her fellow players have pinned on her. As one of those professionals who rarely loses, it bewilders him that he can no longer beat his wife at the game he taught her. "If I told how I do it," smiles Madame Poker Player, "it would no longer be the ace up my sleeve."

Poker queen, through glass table

Mispronunciation Would Be Sinful

LONDON (Reuter) — The BBC has finally revealed what makes its announcers announce with such aplomb — it's not what you say but how you say it.

One of their main secrets, a tiny office in the depths of Broadcasting House, was disclosed with the recent publication of the BBC Pronouncing Dictionary of British Names.

The office is headed by Gertrude Miller, 59, who by dint of effort has become one of the world's most dedicated name-droppers.

"The BBC believes it is a sin for one of its broadcasters to mispronounce a British name," Miss Miller said.

She heads an office whose job it is to check out the correct way to pronounce a name, her painstaking work for more than 30 years.

Thanks to her efforts, a broadcaster knows before going on the air whether to pronounce Devereux as Devverrooks, Veverecks, Devvera or Devvero.

The reader of Miss Miller's book may also be relieved to know that there are only five ways of pronouncing Featherstonehaugh.

They are Featherstone-haw, Fanshaw, Feston-haw, Fessonhay and Feerston-haw.

But before you can say Featherstonehaugh correctly, you must know which branch of the family uses which pronunciation.

"Our rules are simple," Miss Miller said. "For British place names, we use the local pronunciation. For family names, we try to say it the way they do. It is disconcerting for someone in the provinces to hear London mispronounce his name."

PROTEIN PERMS
Especially for Fine and Difficult Hair
The tremendous success of our Protein Permanents is due to satisfied clients. Top grade lotions only are used at budget prices all year 'round. Protein Permanents and healthy hair go together. No juniors to work on your hair here.
Phone 388-6015
Working Proprietor, Len Andrews of London, England
ANNAS TAYLOR BEAUTY SALON
1004 BROAD STREET (By Eaton's Carpark)

Just in Time For Mother's Day

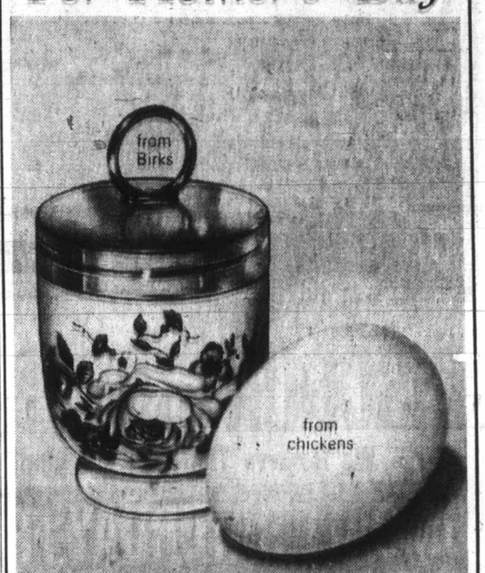

Go coddle an egg!
Ingenious Royal Worcester. Look what they've done for the egg and you. Created this simple, attractive little device that will revive the fine old custom of egg coddling.
You can add cheese, chopped ham, mushrooms — but read the directions. It's easy. 3.50
BIRKS JEWELLERS
Yates St. Hillside

British Birds

Bras Hide Bugs For Business

LONDON (AP) — A British MP who claims to be an expert on the subject advised businessmen Friday to keep a closer eye on their busty secretaries. They might be spies.

Willie Hamilton, a former teacher who represents the Scottish district of Fife, said he conducted a personal investigation into industrial espionage.

He found "professional secretary bird spies are becoming a menace to British industry." In British slang a bird is a gal.

One of their aids: Mini-hugging devices sewn into their bras.

Communist Chief Woos Polish Women Workers

WARSAW (AP) — Polish newspaper readers were surprised recently to see a front page photo of the new Communist party chief kissing a woman worker's hand.

Women's hands get kissed all the time in Poland, as a traditional courtesy. But Communist leaders are not usually shown doing the honors, as Edward Gierek was.

The publicized photo was seen as evidence that his regime is wooing female support.

In one of his first speeches after taking over, Gierek promised to do more for women plagued by shoddy and high-priced consumer goods, shortages of appliances, low pay and poor housing.

In contrast, the previous regime — ousted after food-price riots — used to call for consumer sacrifices in the name of Communist ideology. The new regime has given raises to the lowest-paid workers. Store clerks, most of them women, now get about 1,000 zlotys a month instead of 850 ($42 a month instead of $36).

A strike by women textile workers forced the new government to rescind food price increases, but complaints continue that prices are too high.

SPECIAL
SAT. and SUN.
JIFFY BURGERS
Regular 30c
2 for 45¢
Regular Sized Burgers
Mello-Spot
DRIVE-IN
Gorge Road
Opposite B.C. Forest Products

Kisses of Life

STOKENCHURCH, England (CP) — About twice a month, Sheila Thorne has to give life-saving kisses to her fat-faced pug dog, Brandy.

So far Brandy has collapsed 70 times from heart attacks and required instant mouth-to-mouth resuscitation from his owner.

He Loved Her Red Hair

Ann Landers

Dear Ann Landers: I felt sorry for the woman who married her husband for his hair and teeth. She wrote that a gum condition is threatening his teeth and his hair is falling out. The woman confessed, "I know it isn't right, but I'm losing interest in him and I don't know what to do about it."

My husband always joked about having fallen in love with **MY** hair and teeth. In my youth, everyone remarked on my beautiful, auburn mane. My husband was so proud of it he wouldn't let me wear a hat — or even a head scarf on windy days. My teeth were unusually beautiful. I once won a prize for the prettiest smile. A toothpaste company asked me to be a model.

Ten years ago I was in an automobile accident — head-on collision with a drunk driver on a one-way street. My front teeth were knocked out and I sustained a head injury. They had to shave my head to operate. My hair grew back thin and scraggly — a mousey brown. Lucky for me my husband saw something in me worth staying around for. I hope the woman will also find compensatory virtues when HER busand's hair and teeth go. — **Sympatico.**

Dear Sym: I'm with you. Thanks for writing.

□

Dear Ann Landers: It's a standing joke that physicians have illegible handwriting. To those of us who must decipher it, it's no laughing matter. I speak for pharmacists, nurses, hospital employees, etc. It's time-consuming as well as never-wracking to figure out whether it's "o" or "a", "r" or "c," "j" or "y," "2" or "3," "7" or "9. More than once Ive given up in despair and spent hours locating a doctor to check out his instructions.

Your column has a high readership among doctors, Ann. Please tell them. — **Taylorville.**

Dear Tayl: I'll try. Now hear this, all docs who have rotten handwriting — which includes most of you: Please take an extra minute to write prescriptions and instructions legibly. Thanks very much, — on behalf of those who must read your handwriting, and those whose lives depend on it.

□

Dear Ann Landers: We hear a great deal about the bad manners of the young. What about the bad manners of the elderly folks past 70? A relative recently decided to make her home with us. She is a semi-invalid, but mentally alert, sharp-eyed with a tongue to match.

We help her in and out of the shower. We serve her meals on a tray when she prefers not to come to the table. We drive her wherever she wishes to go. In short, we wait on her hand and foot. We do it because we want to, not so she will thank us, but it would be nice if she'd say 'Thank you" — just once.

When she offers our grandchildren a cookie or a piece of candy she always snaps, "Now what do you say?" Interesting how she insists on being thanked for every little thing, but she never thanks anyone. What do you suggest we say or do? — **Had It In Seattle.**

Dear Had: Say and do nothing. It's awfully hard to train a person past 70. Some elderly folks figure they are entitled to service and respect merely because they have lived a long time — and they are. Elderly people often develop aches and pains and it's a struggle for them to keep going. Naturally they aren't always in a jolly mood — in fact at times they are sour and crotchety.

So continue to be helpful and kind and don't expect to be thanked. Do it because you want to.

Montague BRIDGMAN LTD
China · Crystal · Gifts
911 Government St. Phone EV 3-0821

SUEDE LEATHER CLEANERS
- Natural Oils Restored
- Suede Restored
- Re-Dyeing
- Water Repellent
- All Colours

Professional Service—For ALL Your Drycleaning
HANDI-SPOT CLEANERS
9 - W. Burnside at Harriet
Phone 383-9712
(Recommended by Retailers)

Pick the nicest gift for Mom here

KIMONOS and HAPPY COATS
Reg. from $5.95
SPECIAL 30% OFF

LAMBSWOOL SWEATERS
Embroidered bead and cutwork, lined. Reg. $18.95 to $27.50.
SPECIAL—30% OFF

Ivory and Mother-of-Pearl
EARRINGS
Reg. $2.50, SPECIAL $1.50
Also Brooches to match

OPEN MONDAY TO SATURDAY
10 a.m. to 5:30 p.m.

Port of Asia
In the Law Chambers
Importers Limited
45 Bastion Square Phone 385-1734

Rovers Win, 1-0

LONDON (CP) — Tranmere Rovers beat Shrewsbury Town 1-0 in an English League Division III soccer match Friday night.

BIG MAY DANCE
EDELWEISS HALL
108 Niagra
TONIGHT
9 P.M.
Tickets $3.00 in Advance only
Phone 477-6812
Sponsored by Wigmar Construction
50% of Proceeds to Crippled Children's Society

Bridal Display Wins Honors For Florist

A window display depicting three brides won top honors for Island Florist, 745 Fort, in the Centennial Salute contest sponsored by the Greater Victoria Centennial 71 committee, it was announced Friday.

The display showed figures of a bride of 1871, one of today, and a bride 100 years in the future. The display was judged first for best presentation and also first for the best idea, in the business firm category.

Second place for the best idea was won by W & J Wilson Ltd., 1221 Government for the best idea in its window display of old ledger books belonging to the firm, dating back almost 100 years.

British Importers Men's Wear, 631 Yates, placed second for best presentation for its centennial theme featuring the colors red, white and blue.

The three-man panel of judges was headed by architect John DiCastri, with commercial artist George Gerhardt and John Andre of the provincial museum.

There were 20 entries.

Smitty's
PANCAKE HOUSE
WEEKEND SPECIALS
FRI. - SAT. - SUN.
Prime Ribs of Beef .. $3.95
Fillet of Sole $2.85
Roast Turkey $2.65
HOURS: OPEN DAILY
7 a.m. to 12 midnight
Including Sundays
850 Douglas St.
383-5612
"Everybody's Favorite Across Canada"

Music Festival Closing

Choirs Shine in Honors Concert

By BERT BINNY

Marking the end of the second and last week of the Greater Victoria Music Festival, the schools' honor performance took place at Central junior high Friday night.

Ten items, selected by the adjudicators during the week, were presented, and they all reflected great credit on producers, performers and the untiring backstage assistants, whose efforts mean so much but garner little in the way of recognition.

Five choirs participated along with one orchestra, one recorder group, a rhythm band, a junior high band and a group that was both vocal and instrumental. The master of ceremonies was H. C. O'Donnell.

Oak Bay junior's choir, which won its class Wednesday, harmonized most attractively, and the Monterey composite choir succeeded admirably in singing The Oak and the Ash without making the words sound like either the "old candy ash" or even the "old country ash."

The Victoria high orchestra contributed quite a heroic sound to the proceedings. Its treatment of the selections played is quite mature; the group is beyond the point where its main concern is struggling for the right note.

Lake Hill's speech choir goes beyond mere recitation; its performance is far more sophisticated than, for instance, repeating the lines of The Boy Stood on the Burning Deck.

Gordon Head's elementary's instrumental group has a brave and definite sound, and Doncaster's recorder group — which also broke into song — was very attractive.

From Willows elementary came a group which played guitars, sang and even whistled like nobody's business.

The program ended with two selections by the Arbutus junior high band, winners of the B.C. Centennial competition Wednesday evening.

The performers, of whom there were over 400, far outnumbered the audience, but the enthusiasm of the latter was marked throughout the evening.

Festival activity is now at a standstill until Tuesday evening, May 4, when the final highlights concert takes place at the McPherson Playhouse.

Photograph of Actual Wax Figures
HENRY VIII AND HIS SIX WIVES
See Henry VIII Special Series
Channel 6 TV — Sundays at 9 p.m.
Check your listings
ROYAL LONDON WAX MUSEUM
Now At Our New Location
At the Inner Harbour,
Opposite the Parliament Bldgs.
LOOK FOR THE BIG SIGN!
See King Henry VIII and His Six Wives in a setting reminiscent of his Hampton Court palace. The beautiful costumes worn by the Henry VIII and his wives are replicas of the original costumes.
PLUS — Over 130 Life-Size Josephine Tussaud Wax Figures,
Direct from London, England
Open Daily 9 a.m. to 10 p.m.
Including Sundays
Phone 388-4461

Lakefront Reserve Will Be Widened

The provincial lands service will place a reserve on all crown land within 660 feet of any lake, and on all islands within these lakes, effective today it was announced Friday.

A release from the B.C. Forest Service said essentially the new regulations will ensure that each piece of lakefront land will be thoroughly assessed as to its total value for all possible uses before disposal.

Public recreation, wildlife, industrial development and summer home subdivision will be among the uses considered. The release added that in keeping with a 1957 amendment to the Land Act, lakefront crown land may be leased only — not bought.

It said: "Where there is a strong demand for summer residential properties on a particular lake, and after adequate suitable land has been set aside for public recreation, the lands service will allocate an appropriate area for subdivision. It will be developed to provincial subdivision standards, and lots will be disposed of by public auction without option to purchase."

Power Boost Fought

Officials of radio station C-FAX disclosed Friday they will oppose an application by rival CKDA for an increase in power to 50,000 watts from 25,000.

C-FAX president Clare Copeland said the opposition will be voiced at a Canadian Radio-TV Commission hearing due to start May 18 in Vancouver, where the CKDA application is on the agenda.

Confirming the application recently, a CKDA spokesman said the increase was intended to strengthen the station's signal in the area it now serves. Copeland said the opposition would be based on claims that CKDA's signal already is so strong it can be heard on several spots on the radio dial, occasionally even behind the C-FAX signal.

He also said the CKDA bid had been turned down twice before and added both C-FAX AND CJVI have power of 10,000 watts.

Officials of CJVI said the matter would be discussed next week.

Kmart
A Division of the S. S. Kresge Company Limited
DISCOUNT BOMBSHELLS
We Reserve The Right To Limit Quantities
ON SALE SATURDAY FROM 9:AM
DISCOUNT BOMBSHELL
Ladies' PANTY HOSE
2-way stretch, 100% nylon with nude heel. Many shades available in S-M-L-XL.
SPECIAL DISCOUNT PRICE 17c
FIRST 1,000 LADIES ONLY
DISCOUNT BOMBSHELL
MEN'S UNDERBRIEFS
Coloured briefs, double panel seat. Combed cotton, S-M-L.
Reg. K mart price 96c.
SPECIAL DISCOUNT PRICE
64c
DISCOUNT BOMBSHELL
BOYS' UNDERBRIEFS
Coloured briefs, "Fruit of the Loom" combed cotton.
Reg. K mart price 86c
SPECIAL DISCOUNT PRICE
59c
DISCOUNT BOMBSHELL
BEDDING PLANTS
Fuchsia, Geraniums, Impatiens, Petunias, Peppers, Onions, Tomatoes. Reg. K mart price 43c and 46c.
SPECIAL DISCOUNT PRICE 3 for 97c
DISCOUNT BOMBSHELL
FLASH CUBES
C.G.E. Supercubes, pkgs. of 3, fits most instamatic cameras.
Reg. K mart price 1.35
SPECIAL DISCOUNT PRICE
93¢
DISCOUNT BOMBSHELL
BASEBALL GLOVE
Top grain cowhide, self lubricating Pro Model.
Reg. K mart price 4.77
SPECIAL DISCOUNT PRICE
3.27
DISCOUNT BOMBSHELL
GARBAGE BAGS
30 outdoor heavy duty bags, in new dispenser box. Approx. size 25" x 35". Reg. K mart price 1.19.
SPECIAL DISCOUNT PRICE 50c
Kmart UNIVERSITY HEIGHTS SHOPPING CENTRE
3986 SHELBOURNE ST., (SAANICH) VICTORIA, B.C.
OPEN 9 a.m. to 10 p.m. Mon. — Fri. Sat. 9 a.m. to 10 p.m.

COLONIAL INN
"A James Bay landmark for over ½ a Century"
STEAKS
SEAFOOD
and many other tempting items.
Roly McIntosh
on the keyboard
FRIDAY and SATURDAY NITES
COLONIAL INN
270 GOV'T ST.
384-7151
"In the Parliament Building Area"

NOW!
See The Butchart Gardens
MOTHER NATURE PRESENTS "SPRINGTIME"
ONE OF HER FINEST SHOWS IN THESE ENCHANTING GARDENS
Open every day 9 a.m. to 6:30 p.m.
Continuous Coffee Bar Service.
Day after Day
Ever Changing,
Always Lovely!

ESQUIMALT SPORTS CENTRE
APRIL 30, MAY 1, 2, 3
Shows 4:30 and 8:00 p.m. May 1st extra show 2:00 p.m.
Kids $1 — Adults $2 at Box Office
CITY POLICE UNION PRESENTS THEIR 5th ANNUAL
GATTI-CHARLES CIRCUS
1971 EDITION
Gatti-Charles
★ ELEPHANTS
★ LATINOS — an amazing array of mid-air thrillers
★ CLOWNS ★ CHAMPION EQUILIBRISTS
★ TRAINED WILD ANIMALS ★ DOGS, PONIES, BEARS

DODGE "DART"
5 Consecutive Years Consumer Rated Number 1
By the Most Authoritative Consumers Reporting Publication

2-Door Family Sedan
In every Dodge Dart built there are over 5,400 body welds for strength and for your safety. Just 2 of the many reasons why you should test drive the Dodge Dart now and let us show you the many other reasons.
Budget your purchase with low cost LIFE INSURED CHRYSLER CREDIT.
$2977 Delivered Victoria
"Victoria's Most Trusted Name"
NATIONAL CHRYSLER DODGE
Both sides of 800 Block YATES ST. • 384-8174

GIANT SALE
ALL REGULAR STOCK at 10% to 50% OFF!
SUITS—Latest styling Now at ½ Price
PANTS—Stoves and flares Up to 50% OFF
Also Leather Jackets, Midi Trench Coats, Sweaters and Shirts
ALL At Savings Up To 50%

MEN'S ROOM BOUTIQUE LTD.
1318 GOVERNMENT ST. 388-7245

"SEAFOODS"
FRESH, FROZEN AND SMOKED
"FISH AND SHELLFISH"
FRESH COOKED WEST COAST
CRABS
FRESH SALMON
Phone 478-4522
Fishermen's Marke
1601 Island Highway
CLOSED MONDAYS

Gos
1010A
Open for Lunch and Din
Open Sunday 4 'til 10 p.
1010 Fort St.

The RATHSK
Serving the fin
Wes
Open 11:30 a.m.
Join our Daily
In the
Phone 386-9348

Chan
Chic
2405 Dou

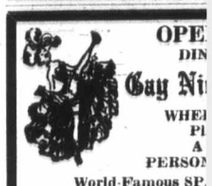
OPE
DIN
Gay Ni
WHE
PI
A
PERSO
World-Famous SP
825 BURDETT — CH
"They do their spe deed. Informal sin service leisurely"

The NET L
EPICUREAN D
OUR SMORGAS
Rib of Beef, Baked Vir Curried Chicken and Spaghetti and Meat S Seafood, Cold Cuts, Sala Desserts and Cheese, et also a full a la Carte Menu.
DINI
O

The Corporatio
GORDON HEAD
1744 Feltham Roa
PUBL
Monday
Tuesday
Wednesday
Thursday
Friday
SATURD
Adults O
Monday, Wednes
PARENT AND TOT
1:
LUNCH TIME SWI
FAMILY SWI

EGO OF ORIGINA FOR ALL
Most homes la crafts and ins substituting co originals.
The reason is price of the or even though th the differences seen closely.
At Ego Interi this situation signs and qual will not compr tations to fool the principles,
See for yourse on a purchase chases on ma selection on di
YOU ARE WEL
ego
1028
Busi

U.S. Avoiding Festival

WASHINGTON (UP) — The United States announced Friday it would not participate in the 1971 Moscow International Film Festival because anti-American films had been shown at the last two festivals.

The U.S. state department said that in 1967 and 1969 "motion pictures were shown of a political character highly offensive to the United States and repeated protests over the incidents have been ignored."

State department spokesman Charles Bray declined to say who decided to boycott the 1971 festival. Other officials said the decision was approved by the White House.

The state department said the Moscow organizers had ignored the states purposes of the festival to encourage "humanism in cinema art, for peace and friendship among nations . . . to promote friendship among peoples."

Bray said the state department had informed the Soviet ministry of foreign affairs and the Motion Picture Producers Association of America of the U.S. decision not to participate.

The festival is scheduled for July 19 to Aug. 2. Bray said "participation by (U.S.) companies or individuals is not encouraged by the United States government."

Supervisor Appointed

Colin Glover was appointed supervisor of curricular services for the Greater Victoria school district, following a special school board meeting Thursday.

Glover has filled the post in an acting capacity for nearly a year. His office is a supportive service for district schools.

There were more than 20 candidates for the post, some of them from out of province, said trustee Dr. Carron Jameson.

"SEAFOODS"
FRESH, FROZEN AND SMOKED
"FISH AND SHELLFISH"
FRESH COOKED WEST COAST
CRABS
FRESH SALMON
Phone 478-4522
Fishermen's Market
1601 Island Highway
CLOSED MONDAYS

Taj Mahal
Dining Lounge and Cabaret
Exotic East Indian Dishes in authentic surroundings
Music and entertainment nightly. Canadian menu also available.
Open Mon. through Thurs. 12 Noon 'til 2 a.m.
Friday and Saturday 12 Noon 'til 3 a.m.
1318 Broad Street 383-5525

CRYSTAL GARDEN
PUBLIC SWIMMING
SATURDAY
2:00 - 5:00 p.m.—Public
7:00 - 9:00 p.m.—Public

THE MISER
by Moliere
May 5, 6, 7 — 8 P.M.
Claremont Sr. Sec. School
Tickets at Eaton's Box Office 50¢

GEM Theatre Sidney
Paramount Pictures Presents
An Alan J. Pakula Production
The Sterile Cuckoo
Technicolor® A Paramount Picture
Starring Liza Minelli
Tonight at 6:50 and 9:00

"REMEMBER 'PSYCHO'?"
There are scenes with that kind of impact! Worth seeing!" —John Schubeck, ABC-TV
The Bird With The Crystal Plumage
Definitely In The Hitchcock Tradition.
Fox CINEMA QUADRA AT HILLSIDE
COLOR
NIGHTLY 7 and 9

THE COSSACK
1010A FORT STREET
TRY SOME OF OUR SPECIALTIES:
Borscht
Cabbage Rolls
Pyrohe
Shishkabob
Specially cured Corned Beef
Sandwiches
Open for Lunch and Dinner
Open Sunday 4 'til 10 p.m.
1010 Fort St. 383-1211
And our own home made Chicken Soup, made with "real chicken."

Dance to Victoria's
BIG BAND
Crystal Garden
Saturday, May 1
$5.00 per Couple—9-1 a.m.
Tickets at:
Heisterman and Co.
Stevens Interiors
The Record Gallery

ESQUIMALT SPORTS CENTRE
ROLLER SKATING TONIGHT
8:00 P.M.
And Every Mon., Wed., Fri., Sat., Sun.

CAESAR'S
ITALIAN VILLAGE
• PIZZA
• SPAGHETTI
• RAVIOLI
DINING ROOM
DELIVERY
386-0373
DOWNTOWN
1813 DOUGLAS ST.

"THE HAWAIIANS"
SCENICALLY FILMED IN WIDESCREEN AND COLOR IN HAWAII
THE MIRISCH PRODUCTION COMPANY Presents
CHARLTON HESTON
in A WALTER MIRISCH PRODUCTION "THE HAWAIIANS"
PANAVISION® COLOR by DeLuxe
United Artists
598-2213
EVENINGS
Adults 1.50
Students 1.00
Golden Age .75
Children .50
OAK BAY 2184 OAK BAY AVE
Evenings Only At 6:45 and 9:00
Sunday 8 p.m. Only

The RATHSKELLER RESTAURANT
Serving the finest in European and Western foods
Open 11:30 a.m.-12 p.m. — 7 Days a Week
Join our Daily Businessmen's Luncheons
In the City-Centre Motel
Phone 386-9348 851 Douglas St.

TALLY-HO
Dining Lounge
OPEN SUNDAY and Every Week Day
7 a.m. to 9 p.m.
386-6141
3020 Douglas
DANCING SATURDAYS
CABARET STYLE
In the spacious Seaview room, the island's finest maple floor. McMorran's feature the big band sounds of George Kraeling's full orchestra playing for those who enjoy the smooth rhythm and friendly atmosphere.
Instrumentalist 8:45 - 9:30
Dancing 9:30 - 12:30 a.m.
Refreshments or late supper optional
$4.00 a couple
Table Reservations 658-5224
McMorran's
Catering for Receptions and Private Parties

Champion Dutch Fried Chicken
TRY IT ENJOY IT IT'S GOOD!
2405 Douglas St. Phone 382-0911

DINE & DANCE
Friday and Saturday
At the
Gold Cup
RESTAURANT and DINING LOUNGE
WEEKEND SPECIALS
Hungarian Goulash and Chicken Paprika
RESERVATIONS 383-4732
1122 Yates Street
Ample Parking
RESERVE NOW For MOTHER'S DAY!!

AXIL TIME
★ THUR.
★ FRI.
★ SAT.
the LION'S DEN
RED LION MOTOR INN

Dine Downtown at the
Family Restaurant
Enjoy satisfying, inexpensive "dining-out" often at SCOTT'S!
Open 24 Hours Every Day for Your Dining Pleasure
SCOTT'S RESTAURANT
650 YATES, at DOUGLAS

Academy Award Winner Best Actress
GLENDA JACKSON
"WOMEN IN LOVE"
Warning — Nudity, Sex and Brutal Violence. —B.C. Director.
ODEON 1
700 YATES STREET
383-0513
Today's Doors—1:15
Shows—1:30, 4:00, 6:15, 8:40 p.m.
Sun. Doors—1:15
Warning — Some Swearing, Course Language and Brutality. —B.C. Director.
ODEON 2
700 YATES STREET
383-0513
"VALDEZ IS COMING"
Adult Entertainment
Doors—12:50
Show Continuous—1:00, 3:00, 5:00 7:00 and 9:00. Sun. Doors—1:30
Doors—12:30
Shows—1, 3, 5, 7, 9 p.m. Sun. Doors at 4:30. Shows—5, 7, 9 p.m.
A SAFARI OF LAUGHS WITH THE CARRY ON GANG
HAIDA
808 YATES STREET
383-4278
CARRY ON UP THE JUNGLE
Adult Entertainment.
Golden Age 50c.

OPEN SUNDAYS 5 - 9 P.M.
DINING WITH A DIFFERENCE
Gay Nineties Spare Rib House
WHERE KEN PEAKER AND SHEILA Play Your SING-A-LONG Music
A SPARKLING Atmosphere for PERSONALIZED MUSICAL HAPPENINGS
World-Famous SPARERIBS — Full Dinner Menu
825 BURDETT — CHERRY BANK HOTEL — 385-5380
"They do their specialty, spare ribs, very well indeed. Informal sing-a-long type of atmosphere; service leisurely" Financial Post Magazine

G.R. PEARKES Arena 3100 TILLICUM 388-6664
WEEKEND ROLLER SKATING
SATURDAY 8 - 10 p.m.
SUNDAY 8 - 10 p.m.

The NET LOFT'S
EPICUREAN DELIGHT
OUR SMORGASBORD:
Rib of Beef, Baked Virginia Ham, Curried Chicken and Shrimp, Spaghetti and Meat Sauce, Seafood, Cold Cuts, Salads Desserts and Cheese, etc. also a full a la Carte Menu.
Now On Fri. and Sat.
STAN LEAKE
Piano and Organ Music at Its Best!
DINE AND LISTEN OR DANCE
Open 5 p.m. Res. 388-5551
640 Montreal Street

EUROPEAN DANCE
WITH
THE SKYLIGHTERS
At the Leonardo Da Vinci Centre
195 Bay St.
$2 per person
TONIGHT - 9 P.M.

CREST MOTOR INN
FAMILY DINING
PROVINCIAL DINING LOUNGE
OPEN EVERY DAY
7 a.m. to 11 p.m.
BUSINESSMEN'S LUNCHEON
11:30 to 3 p.m.
Featuring Daily Specials
COFFEE SHOP
7 a.m. to 11 p.m.
Ample Free Off-Street Parking
386-2421
455 BELLEVILLE ST.
Facing the Inner Harbour

DINGLE HOUSE
Dine in an authentic Victorian atmosphere. Featuring our very special "Prime Rib of Beef".
Reservations after 2 p.m. daily. 383-5721. Opens daily 5 - 11 p.m. Closed Mondays.
137 Gorge Rd. East

KEN RUSSELL'S Film "THE MUSIC LOVERS" starring RICHARD CHAMBERLAIN GLENDA JACKSON
The music lover.
He had a love of life. But was torn by it.
He reached out for the sensual. And was burned by it.
His genius demanded a price. And he paid it.
Adult Entertainment
With Academy Award Winning Actress GLENDA JACKSON
WARNING — "Some nude and suggestive scenes". —B.C. Director
Matinee: Sat. at 1:00 and 3:00. Sun. at 2:00 and 4:00
Evenings 7:00 and 9:00
Coronet
836 Yates St.
383-6414

The Corporation of the District of Saanich
GORDON HEAD RECREATION CENTRE
1744 Feltham Road 477-1871
PUBLIC SWIMMING

Monday	7:00 to 10:00 p.m.
Tuesday	3:30 to 5:00 p.m.
Wednesday	7:00 to 10:00 p.m.
Thursday	3:30 to 5:00 p.m.
Friday	7:00 to 10:00 p.m.

SATURDAY AND SUNDAY
1:00 to 3:00 p.m.
3:30 to 5:00 p.m.
7:00 to 10:00 p.m.
Adults Only: 9:00 - 10:00 p.m.
Monday, Wednesday, Friday, Saturday, Sunday
PARENT AND TOT SWIM—Monday and Wednesday 1:00 to 3:00 p.m.
LUNCH TIME SWIM—Weekdays, 12:00 to 1:00 p.m.
FAMILY SWIM—Sundays, 10 to 12 noon

AT THE PRINT GALLERY
1208 Wharf Street 383-5822
CHARCOAL DRAWINGS
BY
MYFANWY PAVELIC
APRIL 28th - MAY 22nd
Gallery Hours: 11 - 5 p.m., Tuesday through Saturday

OAK BAY BEACH HOTEL
"VICTORIA'S ONLY SEASIDE HOTEL"
Dinner Daily 5:30 to 9 p.m.
Luncheon Daily 12 Noon to 2:00
Tudor Dining Lounge
FOR RESERVATIONS CALL 598-4556
1175 BEACH DR.

北京酒家
PEKING HOUSE
RESTAURANT
AT THE HEAD OF CHINATOWN
"The place for authentic Chinese food"
NOW OPEN FOR LUNCH FROM 11:30 A.M.
LUNCHEON SPECIAL
Chicken Chow Mein, Deep Fried Prawns, Sweet and Sour Spareribs, Tea or Coffee $1.25
Different Dinner Special Each Week
OPEN EVERY DAY FREE HOME DELIVERY
11:30 a.m. to 1 a.m. Weekdays—11:30 a.m. to 2:30 a.m. Weekends
4:30 p.m. to 10:30 p.m. Sundays
1706-8 Government St. 385-5521 386-3633

ONLY AT THE MARINA
Can You Enjoy Our FAMOUS
Alaska King CRAB LEGS
Dance to the sound of Irv Lang's Continental Music
Tues. thru Sat.
RESERVATIONS 598-4511
The BENNETT Family
OAKBAY MARINA Restaurant

MOVIE GUIDE
BEST BRITISH COMEDY OF THE YEAR!
You're too busy laughing to notice the blasphemy!!
Till Death us do Part
PLUS THE PLANK
hilarious featurette
COLOR
ROYAL
806 BROUGHTON—383-9711
At 1:15 — 3:55 6:05 — 8:45
Sunday at 4:25 — 6:37 — 8:54
Till Death at 2:00 — 4:30 — 7:00 — 9:30
Sunday at 2:45 — 4:55 — 7:05 — 9:15

4TH WEEK!
DUSTIN HOFFMAN
CHIEF DAN GEORGE
"LITTLE BIG MAN"
Panavision® Technicolor®
Adult Entertainment
"Warning — Vicious brutality and some sex." — B. C. Director
CAPITOL
805 YATES—384-6611
Today 1:25 - 4:00 - 6:30 - 9:10
Sunday Doors 3:00 p.m.
Feature 3:10 - 6:00 - 9:00

EGO OFFERS ORIGINAL ART FOR ALL HOMES
Most homes lack original works of art and crafts and instead people compromise by substituting copies and reproductions of the originals.
The reason is obvious, the difference in the price of the original item and the imitation, even though the appearance is often similar, the differences only becoming obvious when seen closely.
At Ego Interiors we try hard to overcome this situation by offering good original designs and quality at competitive prices. We will not compromise by allowing cheap imitations to fool the public but we will stick to the principles, rather than price alone.
See for yourself and compare before deciding on a purchase. There is 10% Off on all purchases on marked prices. See a large new selection on display on our "upstairs floor."
YOU ARE WELCOME TO BROWSE ANYTIME
ego interiors
1028 FORT ST. (near Cook)
Business Phone: 382-3200

The "Sound of the Century"
BEVAN GORE-LANGTON
TUESDAY THRU SATURDAY IN THE PERSIAN ROOM
COMING EVENTS
Special Mother's Day Menu Sunday, May 9
Fashion Show Luncheon Wed., May 12 at 12 Noon!
Carnaby Street Boutique Music by "Bev"
RESERVE NOW!
CENTURY INN
383-1151 We Park Your Car Free!

Chef Anthony's
SPECIALTY RESTAURANT
DANCING NIGHTLY
To the tunes of Iris "Our girl from Tel Aviv" with the sweet songs of Betty O Wade
Fri. and Sat. featuring Combo Denoni
Mon. thru Thurs., 12 noon 'til 2; Fri. and Sat. 12 noon 'til 1 a.m.; Sunday, 4 p.m. 'til 9 p.m.
312 Cook St. Reservations 382-4122

IT'S ALL FOR FUN!
With "A groovy bonanza of active beauties and cuties!"
"HOW TO SUCCEED WITH SEX"
PLUS JAMES ROBERTSON JUSTICE in "ZITA ONE"
NO ADMITTANCE TO PERSONS UNDER 18
Both Features:
Warning — "Much nudity and simulated sexual activity." —R. W. McDonald, B.C. Director
TILLICUM Drive-In
BURNSIDE AT TILLICUM—382-7531
Gates 8:15 p.m.
Show 9 p.m.
Admission $1.50

famous players theatres famous players theatres famous players theatres famo

MORGAN HI and LOIS KERRY DRAKE

ARCHIE LIL ABNER JUDGE PARKER BLONDIE RIP KIRBY POGO MARY WORTH

M.V. Chesnut

'Electric Bee'

FRUITLESS TOMATOES (C. M., Happy Valley)—Tomatoes have what are called "perfect flowers; that is, each blossom ha both male and female organs, so pollenization can take place with the simple movement of pollen from anther to stigma within the same blossom, so it is not necessary to have tomato plants of another variety nearby, as with certain fruit trees.

When the pollen is ripe and conditions are right, any slight mechanical movement of the plants will shake the pollen off the anthers and on to the sticky stigma. In tomato greenhouses, where there is no wind and no insects, it is common practice to tap the plants lightly, thereby shaking off the pollen. In some cases a simple vibrator known as an "electric bee" is used.

The failure of the blossoms to set fruit, which is called "dry set," is usually due to atmospheric or weather conditions. For instance, it is unlikely that fruit will set when the temperature is lower than 45 degrees, or in very dry weather. Tomatoes will often abort their blossoms, too, when the plants are in a state of shock from a recent transplanting.

It is good insurance to spray all open blossoms with a fruit-setting hormone spray, sold under such brand names as Blossom-Set, Tomato-Fix and Seed-Less-Set. Some of these sprays are available in aerosol bombs, or you can mix the concentrate with water and apply as a fine, misty spray to the open blossoms using a perfume atomizer or any small sprayer.

TREE FEEDING (H. O'M., Victoria)—It isn't easy to get nourishment to the roots of a fruit or ornamental tree growing in the lawn. Applying fertilizer to the square foot or so of bare soil around the trunk is useless, for there are no feeding roots there. Nature places the active feeding roots in the drip area, away out under the outermost branch tips.

You can't simply scatter dry fertilizer on the grass out in the drip area, either, for if you were to put down enough to do the tree any good, it would constitute a serious overdose for the grass.

The ideal arrangement is to inject liquid fertilizer directly to the tree roots, well down below the tree roots, using a Ross Root Feeder or similar injecting device operating from hose pressure.

Failing this, use a crowbar to make holes in the sod in a circle around the tree, well out under the branch tips. Make your holes a foot deep and 1½ feet apart and fill them once a month with a fertilizer solution from March to July.

An alternative is foliar feeding — feeding the tree through its leaf pores — by spraying the foliage about every second week with a fertilizer solution. Alginure and Blue Whale are especially good in this role.

INJURED BLUE SPRUCE (S. W., Duncan) — It is unfortunate that the growing tip of your small Kolster blue spruce was broken accidentally, but no permanent damage has been done and it is quite possible to develop the injured tree into a shapely specimen.

Do NOT try to train up one of the top branches to become the new tip, as is sometimes advised. Just shorten the injured stub and wait.

In due course, two new tips will develop at the base of the stub, and if both were allowed to grow unchecked, your tree would become an ugly forked specimen. However, if one of the two new growths is nipped out while still very young, the other will grow straight up, becoming the new tip of the tree.

Art Buchwald

No Stool Pigeon

WASHINGTON — Attorney General John Mitchell believes the justice department should have the right to tap people's lines without a court order. He maintains it is the responsibility of the executive branch of government to listen in on domestic dissidents in the same manner that they listen in on foreign elements.

"I don't see how we can separate the two," Mitchell said, "But if it were possible, I would say that experience has shown greater danger from the so-called domestic variety."

Now anyone in this country has to agree that Mitchell has a point. The real problem is, "What domestic dissidents should the attorney general be permitted to listen in on without a court order?"

In trying to find the answer to this problem I talked to an expert in the field of constitutional phone tapping.

Dr. Hiram Congsweller, a professor of Philosophical Eavesdropping at the J. Edgar Hoover Community College of Law and Order, said, "Anyone who attacks the fundamental institutions of this country should be tapped."

"I imagine that would include people who have called for the abolishment of the Supreme Court?"

"It certainly does."

"And accused the court of being nine old men who didn't know what they were doing?"

"That was exactly the type of person the attorney general had in mind."

"And called up senator's wives and threatened them if their husbands didn't vote for Judge Carswell for the Supreme Court?"

"Yes, that would rate a phone tap."

"And told the editor of a newspaper in Arkansas that a United States senator should be crucified?"

"We want to know everything we can about that sort of person."

"And is out to get Mrs. Nixon's press secretary fired?"

"You're painting the perfect picture of a domestic subversive," Cogsweller said.

"And is followed night and day by an FBI man?"

"It's part of the pattern," he agreed. "A person like that could destroy this country from within."

"Suppose this person was married to a high government official. Wouldn't it be dangerous for the country if we didn't tap her line?"

"If the person you describe is married to a high government official, then the attorney general would not be doing his job if he didn't listen in on every one of her phone calls. This is a security risk case of the highest order."

"Suppose this person, to keep her husband from knowing about her telephone calls, made them from the bathroom?"

"Domestic subversives tend to do that sort of thing," Cogsweller agreed. "The attorney general would be in his rights to tap the bathroom phone as well."

"What if she wanted to send all the students in the country to Russia?"

"We would have to know what she has in mind. The security of the nation could be at stake."

"Suppose she hates Washington and all it stands for?"

"There is no question that this person is dangerous. This is what Attorney General Mitchell was driving at. How can he be responsible for the domestic tranquility of this nation when someone like that is running around doing the things you describe? By the way, can I have her name? I'd like to report her right away."

"I'm not a stool pigeon," I said indignantly. "Besides, you wouldn't believe me if I told you."

Sydney Harris

Two Laws?

The idealist ultimately fails because he refuses to accept the limitations in man; the realist ultimately fails because he refuses to accept the possibilities in man; only a creative fusing of these two attitudes can produce the man who works both with what we are and what we could become.

A bovine person will call himself "serene," and a nervous one will call himself "energetic;" but true serenity is as far from the bovine as true energy is from the merely nervous.

Nothing makes a fool more intolerable than being widely travelled.

Most people want tyranny and freedom at the same time: they tyranny of being told what to do by their leaders, and the freedom of escaping the consequences if these policies turn out badly.

The folk-wisdom that there are two laws, one for the powerful and another for the weak, goes back at least as far as Diogenes in the 4th Century B.C., who said: "The great thieves lock up the little thief."

It's hard to believe that even the word "scientist" didn't exist when Thomas Edison was born.

Lushness of climate is always coupled with laxness of effort; as Charles Colton neatly put it long ago: "In all countries where nature does the most, man does the least."

In the past, homosexuality was regarded as a "vice"; today we make the opposite mistake of regarding it as a "sickness"; whereas, in my opinion, it is simply a case of arrested development, and no more an "illness" or "perversion" than a failure of the voice to change at puberty.

Ordinary folk like each other well without knowing each other well; clever people know each other well without liking each other well; and both groups are only dimly aware of what they are missing.

A disciple is a man who faithfully follows his teacher until he has been dead long enough for his teachings to be misused and misinterpreted for ends wholly alien to his original purpose.

An ignorant and apathetic electorate only has delusions of power; as Bonhoeffer keenly observed, when a strong man comes along, he forces such a public "to decide between alternatives they have not chosen themselves."

If you'll dip into a dictionary and learn how a seeker of public office came to be called a "candidate," you'll realize how far politics has departed from its linguistic origins.

MARILYN BECK

Here's news for nostalgia fans. The program of **Mary Pickford** films proved such a success during its Los Angeles run last month, it's now heading for the road. A July date is set for San Francisco, with Pickford festivals to follow in September in Dearborn, Michigan, and in London next May and June.

And who knows where after that? Requests for the program have been received from such far-flung spots as Munich, Berlin, Belgrade and Paris.

If crowds in those away-from-Hollywood cities follow the trend set here, some 80 per cent of the audiences will be under 25! And how about that for having your fame live on! Mary made her last film 33 years ago!

It's sad that the famous silent-era star won't personally see the crowds who come to pay her homage. Ailing these past years, she spends most of the time in the bedroom of her Beverly Hills estate, rarely seeing people, allowing her husband, **Buddy Rogers**, to serve as her spokesman. He plans to make personal appearances in her behalf for the retrospective program.

As for Mary, now 76 years old, she feels that, even if she could take the rigors of the trip, it wouldn't be wise. It's better for people to remember her as she was, she has decided.

This I'll have to see. **Kent McCord** and **Marty Milner**, those super-conservative Adam 12 leads, are shedding their uniforms and whipping up a song and dance act they'll use in country fair appearances.

OPEN SUNDAY
CJVI on Location
MANDEL
3995 Quadra at McKenzie
COMPARISON SALE!
Where Carpet Variety is Great!
Where Carpet Prices Are Low!
Typical Examples:
OZITE — Three color selections of indoor - outdoor carpet Sq. Yd. 2.59
BEACON HILL — Forest brown looped tweed pile Sq. Yd. 3.99
A percentage of all sales during May will be donated to the Queen Alexandra Solarium.
Help Us To Help the Crippled Children

386-2
Circulation, 383-6725
Sports, 383-7000
TELEPHONES AFTER-HOURS
11:30 p.m. to 7 a.m.
Editorial, 383-4509
383-8309
BOX REPLIES
All replies to private numbers available fr 8:00 a.m. to 6:00 p Monday to Friday clusive.
Classified Counter, a.m. to 6:00 p.m. B ness Office, 9:00 a.m.
OFFICE HOURS
5:30 p.m. Monday Friday inclusive.
CLOSED SATURDA
TELEPHONE HOUR 8:00 a.m. to 8:00 p Monday to Saturday clusive.
CLASSIFIED COPY DEADLINES
Regular classified advertisin may be placed at the count a.m. to 5:00 p.m. on the prior to publication, Monda Friday inclusive. By telep 8:00 a.m. to 5:00 p.m. Mo to Saturday inclusive.
All classified semi-display must be in the possessio Victoria Press Ltd., Douglas Street, by 4:00 p.m the day prior to public with the exception of that for Sunday Colonist must by 4:00 p.m. Friday.
FULL COVERAGE CLASSIFIED RATE
AGATE TYPE ONLY
On day 8c per word per da Three consecutive days, word per day.
Six consecutive days, 6c pe per day.
Agate headings and white can be charged at the word words per line).
Minimum advertisement 16 and $1.00.
Each initial, sign, gro figures and abbreviation co one word.
All ads requiring a style than that mentioned above charged by the measured line (14 agate lines equal 1 i
One day 38c per line, $5.32
Three consecutive days, line, $4.62 inch.
Six consecutive days, 2 line, $3.92 inch.
National rate 43c line per Ten per cent surcharge than one size type is used.
Birth Notices, $2.00 per inse In Memoriam notices, C Thanks, Death and Notices, not exceeding 12 $3.25 first insertion and subsequent insertions. Each tional line, 33c daily.
Births, Deaths, In Me Notices, Cards of Than accepted by telephone.
SUBSCRIPTION RATE
Wherever carrier service i tained, $3.00 per month.
By mail: Canada, $3.50 per $10.00 per three months, $3 year United States, $4.00 per Sunday only: Canada, 25c p $13.00 per year United Stat per copy, $15.60 per year. O wealth and foreign rate request.
Mail subscriptions are pay advance.
Authorized as second clas Post Office Department, Ott.
Member Audit Bureau of tions.
TERMS OF PUBLICAT
The Victoria Press Ltd. be liable for no-insertion advertisement beyond the paid for such advertisement
In the event of an occurring the liability of Press Ltd. shall not exc charge for the space occupied by the item in qu
All claims on error in pu shall be made within— thereafter and if not ma not be considered. No clai allowed for more than o rect insertion nor for er affecting the value of th tisement.
All estimates of cost proximate. Advertisers charged with space actually
All advertising copy subject to the approval Victoria Press Ltd., who the right in its sole disc classify, reject or inse furnished.
Advertisements must con the British Columbia Rights Act which prohi advertising that disc against any person becau race, religion, sex, colour ality, ancestry or place or because his age is b and 65 years, unless the is justified by a bo requirement for the work
While every endeavor made to forward replies numbers to the advertiser as possible, we accept no in respect of loss or alleged to arise throug failure or delay in forwar replies, however caused, by negligence or otherwise.
CIRCULATION REPRESENTATIVE
Duncan, Chemainus P. J. Rogers
Lake Cowichan, P. Edward Pl. Alberni, Mrs. A. Nilso Nanaimo, R. Lakey
United States Represent MATHEWS, SHANNO CULLEN, INC.
New York, Boston, Chi troit, Philadelphia, Cleveland, Syracuse, Cha lanta, Cincinnati.
DUNCAN BUREA 267 Station Street (Hamil tic Building). Office and hours 1 p.m. to 5 p.m. Friday, inclusive.
PHONE DUNCAN 746
CLASSIFIED SERVICE FOR DUNCAN COWICHAN VAL CHEMAINUS RESI
Classified Ads phoi to our Duncan of before 3:30 p.m. will 746-6181 in the following day's
PHONE DIRECT 386-212 TO PLACE YOUR CLASSIFIE AD
Classifie

CLASSIFIED ADVERTISING

386-2121

Vancouver Island's Largest Shopping Centre in Print

386-2121

Circulation, 383-0725
Sports, 383-7000

TELEPHONES AFTER-HOURS
11:30 p.m. to 7 a.m.
Editorial, 388-4509
383-8300

BOX REPLIES

All replies to private box numbers available from 8:00 a.m. to 6:00 p.m. Monday to Friday inclusive.

Classified Counter, 8:00 a.m. to 6:00 p.m. Business Office, 9:00 a.m. to

• • •

OFFICE HOURS
5:30 p.m. Monday to Friday inclusive.

CLOSED SATURDAY

• • •

TELEPHONE HOURS
8:00 a.m. to 8:00 p.m. Monday to Saturday inclusive.

• • •

CLASSIFIED COPY DEADLINES

Regular classified advertisments may be placed at the counter, 8 a.m. to 5:00 p.m. on the day prior to publication, Monday to Friday inclusive. By telephone, 8:00 a.m. to 5:00 p.m. Monday to Saturday inclusive.

All classified semi-display copy must be in the possession of Victoria Press Ltd., 2631 Douglas Street, by 4:00 p.m. on the day prior to publication, with the exception of that copy for Sunday Colonist must be in by 4:00 p.m. Friday.

FULL COVERAGE CLASSIFIED RATES
AGATE TYPE ONLY

On day 8c per word per day.
Three consecutive days, 7c per word per day.
Six consecutive days, 6c per word per day.
Agate headings and white spaces can be charged at the word rate (5 words per line).
Minimum advertisement 10 words and $1.00.
Each initial, sign, group of figures and abbreviation counts as one word.

All ads requiring a style other than that mentioned above will be charged by the measured agate line (14 agate lines equal 1 inch).
One day 38c per line, $5.32 inch.
Three consecutive days, 33c per line, $4.62 inch.
Six consecutive days, 28c per line, $3.92 inch.
National rate 43c line per day.
Ten per cent surcharge if more than one size type is used.

Births, Deaths, in Memoriam Notices, Cards of Thanks not accepted by telephone.

SUBSCRIPTION RATES
Wherever carrier service is maintained, $3.00 per month.
By mail: Canada, $1.50 per month, $10.00 per three months, $39.00 per year. United States, $4.00 per month. Sunday only: Canada, 25c per copy, $13.00 per year United States, 30c per copy, $15.60 per year. Commonwealth and foreign rates upon request.
Mail subscriptions are payable in advance.
Authorized as second class mail, Post Office Department, Ottawa.
Member Audit Bureau of Circulations.

TERMS OF PUBLICATION
The Victoria Press Ltd. shall not be liable for no-insertion of any advertisement beyond the amount paid for such advertisement.
In the event of an error occurring the liability of Victoria Press Ltd. shall not exceed the charge for the space actually occupied by the item in question.
All claims on error in publication shall be made within 42 hours thereafter and if not made shall not be considered. No claim will be allowed for more than one incorrect insertion nor for errors not affecting the value of the advertisement.
All estimates of cost are approximate. Advertisers will be charged with space actually used.
All advertising copy will be subject to the approval of the Victoria Press Ltd., who reserve the right in its sole discretion to classify, reject or insert copy furnished.
Advertisements must comply with the British Columbia Human Rights Act which prohibits any advertising that discriminates against any person because of his race, religion, sex, colour, nationality, ancestry or place of origin, or because, his age is beween 41 and 65 years, unless the condition is justified by a bona fide requirement for the work involved.
While every endeavor will be made to forward replies to box numbers to the advertiser as soon as possible, we accept no liability in respect of loss or damage alleged to arise through either failure or delay in forwarding such replies, however caused, whether by negligence or otherwise.

CIRCULATION REPRESENTATIVES
Duncan, Chemainus
P. J. Rogers 746-6181
Lake Cowichan, P. Edwards 749-6771
Ft. Alberni, Mrs. A. Nilson 723-8312
Nanaimo, R. Lakey SR 3-2766

United States Representatives
MATHEWS, SHANNO AND CULLEN, INC.
New York, Boston, Chicago, Detroit, Philadelphia, Pittsburgh, Cleveland, Syracuse, Charlotte, Atlanta, Cincinnati.

DUNCAN BUREAU
262 Station Street (Hamilton Electric Building). Office and telephone hours 1 p.m. to 5 p.m. Monday to Friday, inclusive.
PHONE DUNCAN 746-6181

CLASSIFIED SERVICE FOR DUNCAN COWICHAN VALLEY CHEMAINUS RESIDENTS
Classified Ads phoned in to our Duncan office before 3:30 p.m. will appear 746-6181
in the following day's papers.

PHONE DIRECT 386-2121 TO PLACE YOUR CLASSIFIED AD

1 BIRTHS

ANDER — Born to Mr. and Mrs. B. E. Ander, 1543 North Dairy Road, Victoria, at the Royal Jubilee Hospital, on April 29, 1971, a girl, Marnie Patricia, 7 lbs., 2 oz. (insured).

McKEEVER — Born to Mr. and Mrs. Ron McKeever (nee Campbell), 524 Davida Ave., at the Royal Jubilee Hospital on April 26, 1971, a son, Ross Douglas. Many thanks to Dr. Dryden and maternity staff.

5 DEATHS, FUNERALS

ADLAM—Mrs. Nellie Amelia Adlam, in Victoria; born York County, Ontario, 1889. Mrs. Adlam was predeceased by her husband, William, in 1963. She leaves one son, Leonard, of Sidney, B.C.; two daughters, Mary of Nebraska, U.S.A. and Margaret of Alaska; two brothers, William of Vancouver and Reg of Sask.
Donations may be made to the Salvation Army in lieu of flowers. Private services were held through the Memorial Society of B.C., First Memorial Services Ltd.

BLAKE — On April 29, 1971, in Victoria, Mrs. Bessie Blake, aged 92 years, formerly of 3807 Duke Rd., Albert Head, a resident here since 1917. Widow of Frank C. Blake, she leaves 3 sons, Leslie H., Reginald A., and Edgar R. of Victoria; 2 daughters, Mrs. G. (Constance) Musselwhite of Victoria and Mrs. C. (Marjory) Ridley of Colwood; 21 grandchildren; 33 great-grandchildren; one sister in England.
PRIVATE service in McCall Bros. FAMILY CHAPEL, on Tuesday, May 4, at 10:15 a.m., with Venerable Archdeacon H. J. Jones officiating. Interment at Colwood Burial Park.

FLETCHER—In Victoria on April 30, 1971, Mary Lillian Fletcher, aged 65 years, of 1330 Purcell Place, resident of Victoria since 1911, formerly of Saskatoon. Widow of Cec Fletcher, well known Victoria Clothier. She is survived by 3 daughters, Mrs. J. (Beverley) Watson, Mrs. E. (Carol) Lewis and Heather, all of Victoria; 3 grandsons; her nephew Earl Barrons of Kamloops.
Funeral service in McCall Bros. FLORAL CHAPEL, Johnson and Vancouver Sts., on Monday, May 3, at 11:00 a.m., with the Very Rev. Dr. J. I. W. McLean officiating. Private Interment at Royal Oak Burial Park.

CLASSIFICATION INDEX

VITAL STATISTICS
1 Births
5 Deaths and Funerals
8 Cards of Thanks
9 In Memoriam
10 Funeral Directors

NOTICES
11 Monumental
14 Announcements
15 Coming Events and Meetings
16 Catering, Banquet and Reception Rooms
17 Restaurants
18 Places to Visit
20 Lost and Found

EMPLOYMENT
21 Male Help Wanted
25 Male or Female Help Wanted
26 Female Help Wanted
27 Teachers Wanted
29 Situations Wanted Male
30 Situations Wanted Female
31 Situations Wanted Male or Female

BUSINESS SERVICES AND DIRECTORY
36 Business Services and Directory

PERSONAL SERVICES
32 Trade Schools
33 Bands, Musicians and Orchestras
38 Travel
39 Personals
40 Business Personals
42 Education
45 Dancing
71 Music Teachers

MERCHANDISING
60 Fuel
63 Timber
65 Building Supplies
70 Musical Instruments
77 Motorcycles
78 Bicycles
80 Boats and Marine
83 Aeronautical
92 Sporting Goods
93 Stoves and Furnaces
96 Cameras, Supplies and Photo Finishing
97 Furniture
98 TV, Stereo, Radio Sales and Service
99 Groceries, Meat and Produce
100 Miscellaneous for Sale
103 Miscellaneous Wanted
109 Miscellaneous to Rent
112 Wanted to Rent, Miscellaneous
115 Swaps
117 Antiques
119 Florists
120 Garden Supplies
125 Pets and Supplies
127 Chicks, Poultry, Hatching Eggs, Supplies
128 Livestock and Supplies
130 Heavy Equipment, Machinery
135 Farm Implements

AUTOMOTIVE
150 Cars for Sale
151 Foreign Import and Sports Cars
152 New Car Directory
154 Trucks and Buses
156 U-Drives and Auto Washing
158 Tires
160 Parts, Accessories
162 Auto Repairs, Service and Towing
164 Auto Body Work and Painting
166 Cars and Trucks Wanted
168 Campers and Trailers
169 Mobile Homes and Parks

ACCOMMODATION
175 Hotels
178 Summer Resorts
181 Tourist Accommodation
185 Convalescent and Rest Homes

RENTALS
190 Room and Board
191 Room and Board Wanted
193 Rooms to Rent
194 Rooms Wanted
197 Housekeeping Rooms to Rent
199 Housekeeping Rooms Wanted
200 Apartments to Rent, Unfurnished
201 Apartments to Rent, Furnished
203 Apartments Wanted
206 Duplexes to Rent
207 Duplexes Wanted to Rent
210 Houses to Rent, Unfurnished
211 Houses to Rent, Furnished
212 Houses Wanted to Rent
215 Halls, Warehouses, Stores and Offices to Rent

FINANCIAL
155 Automobile Financing and Insurance
230 Personal Loans and Insurance
233 Mortgage Loans and Insurance
234 Mortgages for Sale
235 Wanted to Borrow

REAL ESTATE
240 Business Opportunities
241 Business Opportunities Wanted
244 Revenue Property
245 Revenue Properties Wanted
247 Commercial or Industrial Properties
250 Houses for Sale
253 Country Homes and Properties
256 Waterfront Properties
260 Condominiums for Sale
263 Garages for Sale, Rent, Wanted
265 Houses Wanted to Buy
268 Listings Wanted
270 Exchange Real Estate
271 Lots for Sale
273 Property for Sale
274 Property Wanted
280 Acreage for Sale and Wanted
285 Up-Island Properties
290 Farms for Sale and Wanted
293 Gulf Islands Properties
295 Listings Cancelled

NOTICE OF COPYRIGHT

Full, complete and sole copyright in any advertisement produced by Victoria Press Ltd. is vested in, and belongs to, Victoria Press Ltd.; provided, however, that copyright IN THAT PART AND THAT PART ONLY of any such advertisement consisting of illustrations, borders, signatures or similar components which is, or are, supplied to Victoria Press Ltd. by the advertiser in the form of engravings, matrices, casts, etc., and incorporated in said advertisement shall remain in and belongs to the advertiser.

5 DEATHS, FUNERALS

GREENFIELD—At the Royal Jubilee Hospital on April 28, 1971, Miss Lila May Greenfield, in her 87th year. Born in St. Mary's, Ontario, and a resident here for 57 years, formerly of Winnipeg, Man., where she was a school teacher for many years. Survived by cousins and many friends.
Funeral service in HAYWARD'S FUNERAL CHAPEL, 734 Broughton St., on Monday, May 3, 1971, at 1:30 p.m. Rev. R. G. Thompson officiating. Cremation.

HENDERSON—In Victoria on April 29, 1971, after a lengthy illness, Mr. William Grieve Henderson in his 80th year, of 1057 St. David, late of Winnipeg and Kenora, Ont., born in Scotland. Predeceased by his wife Helen in 1944, he leaves his daughter, Mrs. Betty Halliwell, at the residence; his son, William Henderson of Winnipeg and 3 grandchildren.
Funeral service in McCall Bros. FAMILY CHAPEL on Monday, May 3, at 1:00 p.m., followed by cremation.

HEWITT — In Victoria, on April 29, 1971, Mr. Leonard E. Hewitt, aged 68 years, of 791 Pandora Ave.; born in England, formerly of Montreal. He is survived by his wife, Muriel, and relatives in Eastern Canada. He was a member of Capital City Lodge, K of P, and was a member of D.O.K.K.
Funeral service in McCall Bros. Chapel, Johnson and Vancouver Sts., on Tuesday, May 4, at 3:30 p.m., under auspices of K of P, followed by cremation. (Flowers gratefully declined).

HOWLAND—Suddenly at his home on April 27, 1971, Ralph Bishop Howland, aged 85 years, born in Marion, Massachusetts, and has been a resident of Victoria, B.C., for 18 years. Survived by his wife, Ethel Whitney, at the residence, 1856 Ferndale Road; one son, Whitney, in Tokyo, Japan; also 3 grandsons and 4 great-grandchildren.
Private funeral service was held in HAYWARD'S FUNERAL CHAPEL. Rev. Canon Charles Bishop officiated. Flowers gratefully declined. Donations to the Canadian National Institute for the Blind would be appreciated.

JOLLEY—On April 29, 1971, Robert Elmer Jolley, aged 76. The late Mr. Jolley was born in Croswell, Michigan, and came to Canada in 1903, residing on a farm near Miniota, Man., and came to B.C. in 1948. He served with the Winnipeg Grenadiers and was wounded August, 1918, and was a member of the War Amputations of Canada, Victoria branch. Survived by his loving wife, Margaret, at the residence; also 1 sister, Miss Anetia Jolley, Winnipeg, Man., and 1 brother, Willord Jolley, Moose Jaw, Sask.
Funeral service in HAYWARD'S FUNERAL CHAPEL on Monday, May 3, at 3:15 p.m. Rev. Canon Robert Willis officiating. Interment Field of Honor, Hatley Memorial Gardens.

KEEFE — At the Royal Jubilee Hospital, on April 29, 1971, Mrs. Nona Dean Keefe, of 1737 Rockland Ave.; born in Philadelphia, Penn.; a resident of Victoria since 1968. She is survived by her husband, Commander Thomas J. Keefe, Jr., U.S. Navy; 5 children, Alyson, Michele, Lauren, Brian and Shannon Lee, all at home; her mother, Mrs. Gertrude B. Dean, Philadelphia; 3 sisters, Mrs. Beverley Calpan, Mrs. Meryl Schmucker and Mrs. Adrianne Lee all of Philadelphia; also her aunt and uncle, Mr. and Mrs. Matthew J. McCarthy of Philadelphia.
Prayers will be offered in St. Patrick's Church, Haultain St., on Sunday, May 2, at 8:00 p.m. Mass will be celebrated in the church on Monday, May 3, at 10:00 a.m., Rev. Father J. Jackson celebrant. Accompanied to Philadelphia for interment. McCall Bros. Funeral Directors in charge of arrangements.

LARBALESTER — In Victoria, on April 29, 1971, Elizabeth Ponton Larbalester (Nee Pearson), aged 82 years, of 174 Kiwanis Vlgs., 3035 Cook Street. Born in Winnipeg, Manitoba, and moved to Fort William, Ont., where she resided until 1946 when she moved to Victoria. Predeceased by her father, Adam Pearson, in 1956. Survived by her loving sister, Agnes Leno, 1300 Yates Street; a niece, Mrs. Marjorie Bamford, and a nephew, Mr. Frank Leno, all of Victoria.
Funeral services will be held in the Thomson and Irving Funeral Chapel, on Monday, May 3, 1971, at 3:30 p.m., Rev. A. M. Beaton officiating followed by Cremation. Flowers gratefully declined. Donations may be made to The Salvation Army, 757 Pandora Avenue, Victoria, B.C.

LOWERY — Suddenly, at Duncan, B.C., April 29, 1971, Irven Garfield Lowery, born at Armstrong, B.C., Dec. 22, 1909. Primary education at Hope, B.C., lived in various communities in Okanagan and Alberta. Past 30 years at Duncan, B.C., latterly at 6819 Bell McKinnon Road, well known and respected truck driver, started with Barner Bros. Logging, later Evans Lbr. Co., Anchor Transit and W. Cowichan Co. Charter member of Eagles Lodge, Duncan branch, also Sons of Norway, predeceased by one son, Donald C., 1947. Survived by his loving wife, Olga; sons Wayne A. and R. Garry, of Duncan, Ivan D., Likely, B.C., G. Kenneth, of Youbou; daughter, Mrs. F. (Frances) Ryan, Duncan; seven grandchildren; brother, Thomas Lowery of Quesnel; sister, Mrs. Mary Hatfiel, Vancouver; nieces and nephews.
Services will be held from the First Funeral Chapel May 3 at 1:30 p.m., with Rev. V. Bergesheimer officiating. Interment Mt. View Cemetery. Donations if so desired to Heart Foundation or Trinity Lutheran Church Fund. First Funeral Chapel, Duncan, in charge of arrangements.

LUCK In Victoria, on April 30, 1971, Mr. Maurice Gratney Luck, of 45 Moss St., in his 80th year; born in Northampton, England, and a resident of this city for the past 7 years, formerly of Burnaby, B.C. He is survived by his loving wife, Amy, at the residence; a niece, Mrs. J. P. Dingwall of Surrey and a nephew Larry Luck of Victoria; several nieces and nephews in Canada and England. He served in the 47th Battalion of the 131st Regiment of New Westminster during the First World War.
PRIVATE service in McCall Bros. FAMILY CHAPEL, on Monday, May 3, with the Rev. Angus Cameron of Lundavra officiating. Cremation. (Flowers gratefully declined. Those so desiring may contribute to the Heart Fund, 620 View St.)

McLAREN — On April 30, 1971, at St. Joseph's Hospital, Victoria, B.C. Mrs. Bernice McLaren, aged 66 years, born in Vancouver, and a resident of Victoria for many years. She leaves her loving husband Douglas, at the residence, 3914 Aldridge St.; her only daughter, Mrs. David (Elaine Bernice) Shoemaker and cherished infant granddaughter, Lauren Clare, 2081 Townley St.; 2 brothers, Albert Monteski, Victoria and Edmund Monley in Galion Ohio; nieces and nephews.
PRIVATE MASS in St. Patrick's Church, Haultain St. on Thursday, May 6, at 10:00 a.m., with Rev. Father J. Jackson celebrant. Interment at Royal Oak Burial Park. (Flowers gratefully declined. If desired, donations to the Cancer Fund, P.O. Box 202, may be made). McCall Bros. Funeral Directors in charge of arrangements.

MELLOR — In Victoria, April 27, 1971, Mrs. Alice Jane Mellor, of 431 Heather Street, in her 93rd year. Beloved mother of Mrs. M. W. (Winnie) Sedgley, with whom she resided for the past 18 years; Mrs. J. W. (Ray) Harris of Medicine Hat; and John Buckley Mellor of Calgary. Predeceased by her husband, in Medicine Hat, 29 years ago.
Memorial service will be held in Fairfield United Church, Saturday, May 1, 1971, at 2:30 p.m., Rev. Dr. H. W. Kerley officiating. Arrangements in charge of the Memorial Society of B.C. and First Memorial Services Ltd. Cremation. Flowers gratefully declined, but if desired, contributions may be made to Fairfield United Church Women.

5 DEATHS, FUNERALS

TATTAM — In Victoria, on April 28, 1971, Anna Maude Tattam, aged 94 years, beloved wife of William Tattam of 115 Regina Ave. She also leaves 2 daughters, Jennie Marguerite and Mrs. Mary Beebe of Victoria; 3 granddaughters; 2 great-granddaughters of Calgary.
Flowers gratefully declined. Friends, if desired, may contribute to the Canadian Diabetic Association, P.O. Box 672, Victoria. McCall's.

TROUGHTON—On April 29, 1971, at the Veterans' Hospital, Mr. Gordon William Troughton, aged 46 years, of 904—701 Esquimalt Rd.; born in Moose Jaw, Sask., resident here since 1953, a retired P.O. in the R.C.N. He is survived by his loving wife, Helen; 3 daughters, Mrs. Billie Fossa, Mrs. Rae Stevens and Mrs. Wendy Barlow, all of Victoria; 6 grandchildren; one brother, Cliff, of Vancouver; and one sister, Mrs. Muriel Greenfield, of Winnipeg. He was a life member of the P.O.'s Mess.
Funeral service in McCall Bros. FAMILY CHAPEL on Monday, May 3, at 3:00 p.m., with the Rev. Harry Pike officiating. Interment at the Veterans' Cemetery. (Flowers gratefully declined. Donations, if desired, may be made to the Heart Fund, 620 View St.)

WILLIAMS—Elsie Helene, of Victoria, formerly of Chemainus, B.C., on April 29, 1971.
Private Cremation. Flowers gratefully declined. Donations may be sent to the Chemainus General Hospital. Arrangements through the Memorial Society of B.C. and First Memorial Services Ltd.

8 CARDS OF THANKS

WE WISH TO EXPRESS OUR sincere thanks to the many friends, neighbors and relatives who gave their kindness, sympathy and beautiful floral offerings during the illness and death of our beloved mother, grandmother, and great-grandmother. We are deeply grateful to the members of the W.A.B. Review 1, and Rev. Dr. E. M. Smiley. From the family of the late Kate Jackson.

I wish sincerely to thank my friends for their kind expressions of sympathy and for the beautiful floral offerings on my recent bereavement in losing my dear husband Alex Ross. Also many thanks to Rev. Peter Wilkinson. — Helen Ross.

9 IN MEMORIAM

HOLLAND — F. George who passed away May 1, 1968.
We do not forget you, nor do we intend
We think of you often, and will to the end
Gone and forgotten by some you may be
But dear to our memory you ever will be
—Loving remembered by Mary and family.

10 FUNERAL DIRECTORS

WE CARE

Four Chapels Dedicated to Service.

SANDS MORTUARY LTD.
'Memorial Chapel of Chimes'
1803 Quadra, Victoria, B.C.
388-5155 - 388-5156 - 383-7511

SANDS
"CHAPEL OF ROSES"
9838 Fourth St., Sidney, B.C.
656-2932

WESTWOOD
"CHAPEL OF FLOWERS"
(SANDS)
No. 1, Newcastle Ave., Nanaimo, B.C. - 753-2032

SANDS
"CHAPEL OF HEATHER"
317 Goldstream Ave., Colwood, B.C. - 478-3821

Independent, Family Owned and Controlled. Sands since 1912.

McCALL BROS.
Funeral Chapels
1400 Vancouver Street
385-4468 — 385-4466 — 385-4467
The wishes of all concerned fulfilled with good taste.

SUNDAY
KEEFE, Mrs. Nona Dean
PRAYERS, 8:00 p.m.—ST. PATRICK'S CHURCH.

MONDAY
KEEFE, Mrs. Nona Dean
MASS, 10:00 a.m. — ST. PATRICK'S CHURCH.
HENDERSON, Mr. William
1:00 p.m.—FAMILY CHAPEL.
TROUGHTON, Mr. Gordon W.
3:00 p.m.—FAMILY CHAPEL.

TUESDAY
BLAKE, Mrs. Bessie
PRIVATE SERVICE, 10:15 a.m.—FAMILY CHAPEL.

TO BE ANNOUNCED
LEAHY, Miss Nora
LUCK, Mr. Maurice
FLETCHER, Mrs. Mary
HEWITT, Mr. Leonard

THOMSON & IRVING
Funeral Chapel
Est. 1906 — Formerly of Winnipeg
A Dignified and Understanding Service at Moderate Cost
PRE-NEED AT NEED
SHIPMENTS
1625 Quadra St. Phone 384-2612

HAYWARD'S CHAPEL
Ready to carry out the family's wishes quietly, sympathetically, with efficiency and dignity.
386-3505
734 Broughton St.
A. W. FRANCIS, OWNER-MGR.

CHAPLIN'S FUNERAL CHAPEL
Kindness — Courtesy — Service
1155 Fort 384-5512

FIRST MEMORIAL SERVICES
Undertakers for the Memorial Society of B.C. 384-7041

11 MONUMENTAL

STEWART MONUMENTAL Works Ltd.
ESTABLISHED 1896
Memorial of Distinction
Marble fireplaces and tabletops
1403 May St. 384-3432

MORTIMER'S MONUMENTS
ESTABLISHED 1877
"The Finest in Craftsmanship"
633 David St. — 383-6421

14 ANNOUNCEMENTS

HELL DRIVER
½-Price Tickets
At DAVID 386-6188

15 COMING EVENTS and MEETINGS

VICTORIA CHINATOWN LIONS' BINGO

O.A.P. HALL
1600 Government Street
Friday, April 30, 7:30 p.m.

Good Services
Good Timing
Good Prizes
Door Open at 6 p.m.

OLD-TIME DANCE
Lake Hill Hall, 3680 Quadra, Saturday, 9-12, $1. Columbian's orchestra.

BINGO, SATURDAY, MAY 1ST. 8 p.m. Prospect Lake Community Hall.

15 COMING EVENTS and MEETINGS

OAK BAY LIONS BINGO
SAT., MAY 1, 7:30 P.M.
O.A.P. HALL
1600 GOVERNMENT ST.
DOORS OPEN 6 P.M.
ADMISSION CARD $1
6 CARDS $2
EXTRA 5 GAMES
25c A CARD
GOVERNMENT LICENSED
PROCEEDS TO CHARITY

Ladies' Auxiliary to the London Boxing Club
Saturday Bingo
Club Tango
View St.,
7 p.m. this week only
No game less than $16.00
1 at $100
1 at $50
Good neighbours Admission $1.00
6 cards $2.00
Free bus to town
Proceeds — Gymnasium for Boys and Youth Sports

Dance to Victoria's BIG BAND
(Shades of Dorsey and Miller)
Saturday, May 1, 9-1 a.m.
CRYSTAL GARDEN
$5.00 Couple
Tickets at:
Heisterman Co., Stevens Interiors and the Record Gallery

CATS PROTECTION LEAGUE Annual spring tea and bazaar Royal Canadian Legion Hall 1616 Blanshard, Saturday, May 1, 2 to 4 p.m. Stalls, home cooking, aprons, books, plants, superfluityes. Admission 50c.

HORSE RACING VANCOUVER — V.I. Coach Lines Race Track Special leaves Saturday, May 8, and every second Saturday. 9 a.m. returns 9:15 p.m. $7.00 ea. Call 385-4411 Loc. 45. V.I. Coach Lines Ltd. 710 Douglas Street.

RUMMAGE SALE BY SAANICH Kiwanianettes Saturday, May 1st, 9:30 a.m. at The Inn, 1528 Cook Street.

16 CATERING, BANQUET and RECEPTION ROOMS

WEDDINGS, BANQUETS, MEETING. Taj Mahal, 1318 Broad. 383-5525.

20 LOST and FOUND

REWARD OFFERED FOR RETURN of missing lady's Peugeot racing bike. Victoria Press, Box 385.

LOST: LADY'S LARGE SIZED watch, Humboldt Street, near Empress Hotel. 477-2709 or 385-9731.

BRIEF CASE LOST IN ROYAL Bank Parking lot, corner Pandora and Douglas. Please call 477-2771.

LOST: APRIL 14, GOLD BRACELET with pearls and jade. Reward. Phone collect. 743-9718.

LOST: MALE SIAMESE IN Burnside-Gorge area. Reward. 382-6378.

LOST: LADIES' GOLD CHARM bracelet. Treasured. 598-5548.

LOST YOUR PET? — HOMES wanted, found, SPCA. 383-0514.

HAVE YOU LOST YOUR CAT? Homes wanted. CPL, 598-5731.

2 SIAMESE CATS, LOST IN THE Hillside-Cook area. Phone 385-2210.

LOST KNITTING BAG LAST January. 388-6363.

LOST: MALE SIAMESE CAT, white scar on left paw. 384-4292.

LOST: BLUE BUDGIE, 900 BANK St., 598-4683.

21 MALE HELP WANTED

ADVERTISEMENTS IN THIS CLASSIFICATION MUST COMPLY WITH THE BRITISH COLUMBIA HUMAN RIGHTS ACT SEE COLUMN 1

OPPORTUNITY — SECURITY
No experience necessary.
—Permanent secure position.
—Training programme leads to managerial assignment.
—Rapid advancement.
—Comfortable starting salary.
—Future earnings are well above average.
—Work consists of helping people with their financial problems.
—Many employee benefits
AVCO FINANCIAL SERVICES
742 YATES STREET
386-2407

ELECTRICAL ADVERTISING
A high-calibre salesman is required to work the Victoria territory for a large sign manufacturer. Experience in the sign industry an asset but not essential as we will train the right applicant. Remuneration in proportion to experience and ability. All company benefits available. Car is essential. For a personal interview, send details of sales experience, etc., to Victoria Press, Box 313.

OPPORTUNITY
We are looking for a potential salesman — not high pressure, but rather an earnest man who will welcome a permanent position. Above average salary, with benefits and training will be given to the right man. Reply by letter, giving complete information. All replies strictly confidential. Victoria Press, Box 386.

REQUIRED IN NEAR FUTURE, A watchman, includes clean-up duties for Saturdays only, rate $3.42 an hour, suitable for semi-retired person over 45 years of age, must be in good health. Written application only. Please include phone number, mail to Industrial Relations Supervisor, B.C. Forest Products Ltd., P.O. Box 310, Victoria.

Guaranteed Lighting Salesman (Lamps and Fluorescent tubes) needed for this area. Direct and repeat orders fully credited. We seek an experienced salesman. Age no barrier. All replies treated in confidence, no objection to other lines. J. Sylvestre, C & B Limited, P.O. Box 4123, Postal Station "D", Hamilton, Ontario.

PART-TIME ACCOUNTANT
We require a competent accountant for approximately 50 hours per month to attend to payroll preparation, processing and recording of accounts payable, operation of general ledger, etc. Reply in writing setting out details of experience and remuneration required to Victoria Press, Box 409.

TWO MILLWRIGHTS — REquired for Sawmill at Campbell River
—Steady Work
—Swing Shift
—Union Rate
(Apprentice millwrights may apply)
Box 249, Campbell River, B.C. Phone 287-3307 (evenings).

YOU
May be the man we are looking for. If you are bondable, anxious or need to earn over $10,000 the next year we want to hear from you. We are a local company in a flourishing and rapidly expanding field. Investigate this opportunity 386-1432 weekdays 9-5 and 7-9 p.m.

NORTHERN INTERIOR SHIPYARD requires working foreman-manager fully conversant with wooden and steel marine repairs and installation; and able to be trained to operate small drydock. Reply in confidence to Victoria Press, Box 405.

PLUMBER WANTED TO ASSIST owner in plumbing new house, must know Victoria By-Laws. 386-1517.

21 MALE HELP WANTED

HELP WANTED
Applications will be accepted for the position of secretary for a fraternal organization. It will suit a retired or semi-retired person. Send applications to Victoria Press, Box 408.

ATTENTION BACHELOR OF commerce graduates. We have a position for you — Sales not commission and Bonus . Exotic company conventions — full fringe benefits available. Write full resume to Victoria Press, Box 387.

LIFE INSURANCE SALESMAN required immediately, previous selling experience helpful, but not necessary. Must be bondable. Excellent salary plus commission and fringe benefits. For appointment please call 388-6681, 9 a.m. - 5 p.m.

ADVERTISING SALESMAN WITH experience to sell new flying billboards — leads, salary, commission. The right man will be right and lucky. Send resume Victoria Press Box 393.

SERVICE STATION SALESMAN, city station, offers steady employment. Shift work. Must be bondable. Phone 383-2923 for interview, appointment before 3 p.m.

RETIRED SALES EXECUTIVE TO promote and sell truck campers and trailers, good commissions to the right man. 388-6511.

WANTED: SINGLE MAN FOR A dairy farm. Must be able to handle milking machines. Victoria Press, Box 392.

EXPANDING YOUNG COMPANY requires reliable sales personnel. Please phone 658-8784 between 6-8 p.m.

FIRST CLASS PAINTER MUST have foreman ability and knowledge of blueprints. Victoria Press Box 398.

WANTED IMMEDIATELY: ONE experienced shipwright for Canoe Cove Marina, 656-3915.

WANTED — DRY WALL TAPERS and applicators. 385-3612.

25 MALE OR FEMALE HELP WANTED

ADVERTISEMENTS IN THIS CLASSIFICATION MUST COMPLY WITH THE BRITISH COLUMBIA HUMAN RIGHTS ACT SEE COLUMN 1

DISTRICT OF PORT HARDY

ACCOUNTANT

Applications are invited for the position of accountant for the municipal district of Port Hardy. Applicants should have a good knowledge of municipal work, and should be conscientious and adaptable, with the ability to meet the public. Completion or registration in municipal administration courses would be an asset.
Port Hardy is a growing community, and the successful applicant could have a good future if willing to adapt to present conditions.
Applicants should state age, marital status, experience and salary required.
Don Jones,
Clerk-Treasurer,
District of Port Hardy,
Box 68, Port Hardy, B.C.

REALTORS
JOIN THE TEAM AT
OAK BAY REALTY
The Oak Bay area is recognized as having the finest real estate. If you live or work in this area why waste your time and gas going to an office downtown? At OAK BAY REALTY we are enlarging our team and would like to talk to you about the advantages of joining us. Generous commission split, congenial companions, MSA and Group Life Insurance, Office and sales assistance, leads, encouragement and personal supervision. Come and see our new office at 2194 Oak Bay Ave. Call Jack Mears, 598-3321, MEARS' OAK BAY REALTY LTD.

REAL ESTATE
LOOK! WHITTOME'S — NOW IN ROYAL OAK
Thinking of making a move? We have openings for 3 or 4 licensed sales people. Consider these advantages:
1—Fine location with plenty of Free Parking.
2—No management competition.
3—Appraisal assistance in listing.
4—A successfully operated Guaranteed Sales Plan:
* Want to know more?
Give Jack Kenner a call at 479-1667
J. H. Whittome and Co. Ltd.
Royal Oak Branch, 479-1667

UNIVERSITY STUDENT
Summer employment or full-time career. Must be willing to put a real effort in work, training supplied. Earning from $700-$2000 per month. 382-4296, 10 a.m.-12 noon for interview appointment only. No information on phone and no drifters please.

CARETAKERS
Caretaker couple required for 18 suite apt. Prefer 1 BDRM suite provided plus salary. References required. Victoria Press Box 371.

WANTED IMMEDIATELY 3 GOOD musicians, must be able to read, organist, bass guitar and drums. Must be willing to travel. If interested call Bill David. 385-4105.

FOR ESTABLISHED LOCAL COMpany, responsible person good at figures, and familiar with stock control and invoicing procedures. Some typing. Victoria Press, Box 370.

CARETAKER COUPLE FOR 18 suites, quiet apartment near Beacon Hill Park. 2-bedroom suite. Wages, according to maintenance ability. 386-9274.

WANTED BY MAY 1, RELIABLE person as general helper. Must have experience with animals, can live in. Good Shepherd Shelter at Mill Bay.

RELIABLE MIDDLE-AGED couple to caretake, 37-suite apartment. Apply at Victoria Press Box 415.

MIDDLE-AGED ENERGETIC couple for caretaking duties in large block. Good wages. Victoria Press, Box 249.

CARETAKERS, LIVE-IN, SMALL apartment building, middle-aged woman or couple. Victoria Press, Box 400.

CARETAKER HUSBAND AND wife required for 28 rooms, downtown location. Suite provided. Victoria Press, Box 399.

TYPING, MY HOME. EXPERIenced typist. English, French, Spanish, etc. 477-4409 evenings.

26 FEMALE HELP WANTED

ADVERTISEMENTS IN THIS CLASSIFICATION MUST COMPLY WITH THE BRITISH COLUMBIA HUMAN RIGHTS ACT SEE COLUMN 1

CLERK-TYPIST. CARRY OUT statistical and accounting functions, bank reconciliation, coding accounts payable for data processing and other record keeping of a diversified nature. Present multi-clerical office serving a large social work staff. Salary $360-$445 depending upon experience. Good fringe benefits. Reply to Victoria Press Box 389.

RN FOR THE POSITION OF matron for a private hospital in the Comox Valley. Good working conditions, living quarters provided. Suitable for husband and wife team. References required. Direct replies to the matron, Box 579, Comox, B.C.

EXPERIENCED WAITRESS, FULL time and part-time, above minimum wage. No drifters. Apply Mrs. P. Campbell, F. W. Woolworth's, 1200 Douglas, 9:30-11, Monday to Friday.

EXPERIENCED TELLER required. Please phone 598-3396.

26 FEMALE HELP WANTED

SECRETARY — ASSISTANT TO PERSONNEL OFFICER
for
SCHOOL DISTRICT NO. 61 (GREATER VICTORIA)

Applicants for this position must have Junior Matriculation or equivalent educational standing, considerable experience in performing secretarial work of a responsible and confidential nature, including some supervisory experience; experience in interviewing, research and statistical analysis, interpretation of personnel policies and practices and the application of collective agreements, drafting and up-dating job specifications, maintaining personnel records, and related work; the ability to establish and maintain effective working relationships with associates, subordinates, superiors, and the pbulic.

SALARY RANGE: $492 to $598 per month.

Applications in writing stating age, experience, qualifications, references, and telphone number will be received by the Personnel Officer, P.O. Box 700, Victoria, B.C., up to 4:30 p.m. on Friday, May 7, 1971.

RECEPTIONIST - STENOGRAPHER required by chartered accountants office. Must enjoy meeting public and be able to type financial statements and take dictation. Salary commensurate with experience. Fringe benefits include M.S.A., Group Insurance, Pension Plan, etc. Please apply P.O. Box 398, Victoria, B.C.

WANTED BY ELDERLY gentleman, mature lady as companion and to perform general household duties. Live in. Suitable remuneration. 2130 Kings Rd. Phone 592-4017.

EXPERIENCED PRACTICAL nurse for nursing home, 4-day week, 4 to 12 shift. Near Beacon Hill Park. References required. Phone 383-5447 between 10 a.m. and 4 p.m.

RECEPTIONIST-TYPIST REquired for doctors office. Please reply in own handwriting stating age and previous experience to Victoria Press, Box 416.

RELIABLE HOUSEKEEPER WITH cheerful outgoing personality to live-in and care for elderly woman. Would have own bedroom in lovely apartment. References. 598-4285.

TRUST COMPANY REQUIRES A woman with teller and bookkeeping experience for the month of May thru Sept. For interview, Mrs. I. L. Bamford, 386-5334.

Bruce Lowther

"First base ump speak with forked tongue."

BUREAU OF USELESS INFORMATION: Friday's answer — So a standard song says, in part, "That feelin' goes stealin' down to my shoes . . ." The song is Mood Indigo, the composer is the great Duke Ellington and the feelin' is the blues. Which everybody knows.

Today's question packs a punchline. First of all, how does a flag become a distress signal? Second, what is the Morse Code for SOS? Third, why am I asking these questions today? I'll give you an answer only to No. 3 — Because today is May Day. And I'm not sorry. Answers Tuesday.

Saturday Highlights

C-8:00 p.m.—The CBC repeats a profile of moviemaker Arthur Penn, whose films include Miracle Worker and Bonnie and Clyde. Of interest mainly to inside-Hollywood fans and the only non-regular program of note all day—2.

Saturday Sport

NOTE: No Stanley Cup hockey today.

C-11:00 a.m.—Baseball, Minnesota at Boston—5.

C-11:00—A playoff game for the American Basketball Association: teams not known, and if I knew, would you care?—7, 12.

C-12:00—A one-hour CBC look at the new North American Soccer League which the CBC thinks is important (we'll see 10 games this summer) because it has Montreal and Toronto teams—2, 6.

● C-2:00 p.m.—The Kentucky Derby—2, 6, 7, 12.

C-4:00—Return of the Car and Track series—4.

Saturday Movies

12:30 noon—Night of the Great Attack (1964 Borgias bumph). One great movie today and several good ones, but this is neither—11.

C-1:30 p.m.—Forbidden Planet (1954, one of the best sci-fi films), Walter Pidgeon, Leslie Nielsen, Anne Francis, fine special effects—4.

4:30—No Highway in the Sky (good 1951 plane-designer drama), James Stewart, Glynis Johns, Marlene Dietrich—5.

5:00—Bodyguard (1948 Lawrence Tierney loser)—2.

C-7:30—Second Time Around (so-so 1961 western romanticomedy), Debbie Reynolds, Andy Griffith. Don't give it a second watch—11.

C-8:00—Stagecoach (fairly good 1966 version), Van Heflin, Alex Cord, Ann-Margret, Bing Crosby, many more. Don't miss La Strada—6.

8:00—Men on Her Mind (1944), then at 9:15, Swamp Woman (1942 Ann Corio), and at 10:15, Tiger Fangs (1943 Frank Buck). All bad—13.

● C-8:30—Fortune Cookie (hilarious 1966 Billy Wilder insurance comedy), Walter Matthau as Whiplash Willie, plus Jack Lemmon—5.

● 9:00—La Strada (1955 Fellini looks at life), Giulette Masina, Anthony Quinn, Richard Basehart. This microcosm of mankind at its lowest, and highest, is simply on the best movie ever made—8.

C-9:00—Unconquered (1947 DeMille action, lots of fun), Gary Cooper, Paulette Goddard, many more—12.

C-9:30—Woman of Straw (1964 nasty-people drama, a real turkey), Lollobrigida, Sean Connery, Ralph Richardson—4.

C-11:00—Madame X (1966 Lana Turner weeper)—7.

C-11:15—Lisa (fairish 1962 action-intrigue), Stephen Boyd, Donald Pleasance, Hugh Griffith—5.

C-11:15—Art of Love (dull 1965 romanticomedy), James Garner, Dick Van Dyke, Elke Sommer. If you missed La Strada earlier, see it now—8.

● 11:20—La Strada (see 9:00)—6.

C-11:40—Masquerade (poorish 1965 spies), Jack Hawkins, Cliff Robertson—2.

C-12:00—Girl in the Red Velvet Swing (fair 1955 Neshit-White-Thaw romantic drama), Joan Collins, Ray Milland, Farley Granger—12.

12:15—Duchess of Idaho (1950 Esther Williams sinker)—4.

2:15 a.m.—Rogue Cop (1954 gangsters, not too bad if you must), Robert Taylor, George Raft, Janet Leigh, Anne Francis. It's awful late—4.

Saturday Radio

2:00 p.m.—New time for Hot Air, and it's an hour now—CBU (690).

2:00—A rerun of a CBC news special on Quebec's first year under Premier Bourassa—CBU-FM (105.7).

3:00—Opera Time returns with Verdi's La Forza del Destino—CBU.

8:05—Gala features the Backhaus recording of Beethoven's third concerto—CFMS (98.5).

Sunday Highlights

C-3:20 p.m.—A report on B.C.'s centenary—12.

C-5:00—New time for Here Come the Brides—4.

C-9:00—Henry VIII is back—2, 6.

C-9:00—CTV's Human Journey series tackles the topic Life Style, which apparently shows how we live. Now if we only knew why—8.

● 9:00—Masterpiece Theatre, having finished Spoils of Poynton, begins what could be a dandy: Dostoyevsky's The Possessed—9.

C-10:00—An NBC special on justice for U.S. juveniles—5.

10:00—Fanfare is about the Navajo rock group Silverbird—9.

Sunday Sport

C-10:00 a.m.—An hour about the U.S. amateur swimming and diving championships—7, 12.

● C-11:00—Stanley Cup hockey: New York at Chicago—2, 6, 7, 12.

Sunday Movies

C-11:00 a.m.—Title unavailable—4.

C-1:15 p.m.—Small Town Girl (1953 Jane Powel Musical mess). If we ignore it, maybe it'll go away—4.

1:30 — Close to My Heart (1951 adoption soap opera, very soggy)— Gene Tierney, Ray Milland—5.

1:30 — An Inspector Calls (good 1954 Alastair Sim fun) — 12.

2:00 — They Live by Night (1949 good-bad-guy gumph), Farley Granger, Just silly — 2.

C-2:30 — Purple Mask (1955 swishbuckler), Tony Curtis, Gene Barry. This is about as bad as movies can get — 7.

C-4:00 — Maverick Queen (routine 1955 action), Barbara Stanwyck — 11.

4:30 — Tarzan's Magic Mountain (1949 Lex Barker loser) — 7.

Program Schedules for Saturday

Programs subject to last minute changes by stations concerned.

CBUT 2	KOMO 4	KING 5	CHEK 6	KIRO 7	Time	CHAN 8	KCTS 9	KTNT 11	KVOS 12	KTVW 13
	Lancelot Link Lancelot Link	Woody Woodpecker Bugaloos		Bugs/Runner Bugs/Runner	8:00 8:30				Bugs/Runner Bugs/Runner	
French Program	Jerry Lewis Double Deckers	Dr. Doolittle Pink Panther		Sabrina & Goolies Sabrina & Goolies	9:00 9:30				Sabrina & Goolies Sabrina & Goolies	
French Program French Program	Hot Wheels Sky Hawks Motor Mouse Hardy Boys	H. R. Pufnstuf Hr Comes Grump Baseball Baseball		Josie & Pussycats Globetrotters Basketball Basketball	10:00 10:30 11:00 11:30			News (11:15) Farm Program	Samson Globetrotters Basketball Basketball	
Soccer Preview Soccer Pyreview Diving Meet Diving Meet	Amer. Bandstand Amer. Bandstand Retarded Youth Movie	Baseball Baseball Baseball Baseball	Soccer Preview Soccer Preview Diving Meet Diving Meet	Basketball Basketball Dastardly/Muttley Jetsons	12:00 12:30 1:00 1:30	Bible Way Music Shop		Golden Years Movie Movie Movie	Basketball Basketball Dastardly/Muttley Jetsons	
Kentucky Derby Kentucky Derby Hi Diddle Day Kiahanie	Movie Movie Movie Nashville Music	Wells Fargo McHale's Navy Flipper I Spy	Kentucky Derby Kentucky Derby Hi Diddle Day TBA	Kentucky Derby Kentucky Derby Wagon Train Wagon Train	2:00 2:30 3:00 3:30	Joe 90 Animal World Kids on Kamera Great Outdoors		Movie Run for Life Run for Life The Racers	Kentucky Derby Kentucky Derby Outlook World Tomorrow	
Replay Replay Movie Movie	Car and Track Outdoor Sports World of Sports World of Sports	I Spy Movie Movie Movie	Replay Replay Wrestling Wrestling	Wagon Train Men at Law Men at Law News	4:00 4:30 5:00 5:30	Come Together World of Sports World of Sports World of Sports		NBA Highlights Pet Set Big Valley Big Valley	Page 12 Monkees Rome with Love Mary Tyler Moore	
Update Gourmet World We Live In Tee to Green	World of Sports News Viewpoint Lawrence Welk	News News Death Valley Days Andy Williams	Update Gourmet World We Live In Family Affair	News Hawaii 5-0 Hawaii 5-0 Mission Impossible	6:00 6:30 7:00 7:30	Wrestling Wrestling Glen Campbell Glen Campbell		Wild Wild West Wild Wild West Dragnet Movie	Rev. Hillbillies News Honeymooners Honeymooners	County & Western County & Western Restless Gun Racket Squad
Tommy Banks Tommy Banks Arthur Penn Arthur Penn	Lawrence Welk Pearl Bailey Pearl Bailey Movie	Andy Williams Movie Movie Movie	Movie Movie Movie Movie	Mission Impossible My Three Sons Arnie Mary Tyler Moore	8:00 8:30 9:00 9:30	Mary Tyler Moore Hogan's Heroes Movie Movie		Movie Movie Movie Travel Film	Truth or Conseq. My Three Sons Movie Movie	Movie Movie Movie Movie
Arthur Penn Country Music News News; Movie	Movie Movie Movie News	Movie Movie News; Movie Movie	Movie Country Music News; Movie Movie	Mannix Mannix Movie Movie	10:00 10:30 11:00 11:30	Movie Movie News; Movie Movie		Roller Derby Roller Derby Judd Judd	Movie Movie Movie Movie	Movie Movie Movie Movie
Movie Movie	News; Movie Movie	Movie Movie	Movie Movie	Movie Movie	12:00 12:30	Movie Movie		News	Movie Movie	Movie

Program Schedules for Sunday

Programs subject to last minute changes by stations concerned.

CBUT 2	KOMO 4	KING 5	CHEK 6	KIRO 7	Time	CHAN 8	KCTS 9	KTNT 11	KVOS 12	KTVW 13
	Farm Youth Golden Years Jonny Quest Cattanooga Cats	Ring; Life Signs The Answer Dean; Davey Insight		Day of Discovery It Is Written Mormon Choir Camera Three	8:00 8:30 9:00 9:30				Discovery Day Anchor Cathedral Tmrw. Cathedral Tmrw.	
Hockey Hockey	Bullwinkle Discovery Movie Movie	Today/Tomorrow Gardening Comm. Workshop Hot Dog	Hockey Hockey	Dive & Swim Dive & Swim. Hockey Hockey	10:00 10:30 11:00 11:30			News (10:15) Hour of Power Hour of Power Oral Roberts	Dive and Swim Dive and Swim Hockey Hockey	
Hockey Hockey Hockey Film	Movie Movie Movie Movie	Jambo Wunda Wunda Let's Catch Wish Movie	Hockey Hockey Hockey Film	Hockey Hockey Hockey Sports Challenge	12:00 12:30 1:00 1:30	Heart (12:15) Crossroads Album TV Oral Roberts		TBA Rex Humbard Rex Humbard Kathryn Kuhlman	Hockey Hockey Hockey Movie	
Movie Movie Movie Movie	Movie Movie Directions Issues, Answers	Movie Movie Comment Meet the Press	World Tomorrow Under Attack Under Attack Outdoor Sports	Animal World Movie Movie Movie	2:00 2:30 3:00 3:30	World Tomorrow Under Attack Under Attack Outdoor Sports		Voice of Calvary Rifleman Laramie Laramie	Movie Movie Movie; B.C. True Adventure	
Analog; Gardens Country Canada Audubon Hymn Sing	Seattle Series Schoolhouse The Brides The Brides	Five Sides Five Sides Daktari Daktari	TBA Country Canada Audubon Gunsmoke	Face the Nation Movie Movie Movie	4:00 4:30 5:00 5:30	Horst Koehler Question Period Univ. Challenge Gunsmoke		Movie Movie Movie Movie	Face the Nation 13 Replay Mayberry Animal World	
Disney World Disney World Rainbow Country Bill Cosby	Challenge News Untamed World Celeb. Bowling	News News World Zoos Disney World	Gunsmoke Don Messer Rainbow Country Bill Cosby	News Lowell Thomas Lassie Hogan's Heroes	6:00 6:30 7:00 7:30	Gunsmoke Don Messer Untamed World Hee Haw	Sesame Street Sesame Street Mister Rogers Face to Face	Movie Movie Movie Movie	News Arnie Hawaii 5-0 Hawaii 5-0	Youth Speaks True Story Heart; Chris'phers Bible Answers
Ed Sullivan Ed Sullivan Henry VIII Henry VIII	FBI FBI Movie Movie	Disney World Bill Cosby Bonanza Bonanza	Ed Sullivan Ed Sullivan Henry VIII Henry VIII	Ed Sullivan Ed Sullivan Glen Campbell Glen Campbell	8:00 8:30 9:00 9:30	Hee Haw Here's Lucy Human Journey Human Journey	Jean Shepherd World We Live In The Possessed The Possessed	Movie Movie 70s Scenario Ask Doctor	Ed Sullivan Ed Sullivan Movie Movie	Living Pattern Insight Big Picture Soul Subjects
Weekend Weekend News Politics; Movie	Movie Movie Movie; News News; Movie	Juvenile Justice Juvenile Justice News Twilight Zone	Weekend Weekend News; Movie Movie	Movie Movie News Movie	10:00 10:30 11:00 11:30	Marcus Welby Marcus Welby News; Wrestling Wrestling	NET Fanfare NET Fanfare	Door to Life World Tomorrow News	Movie Movie Movie; News Merv Griffin	Voice of Calvary Voice of Church
Movie Movie	Movie Movie	Movie Movie	Movie Movie	Movie Movie	12:00 12:30	Wrestling; Word			Merv Griffin Merv Griffin	

6:00 — Majority of One (1962 romanticomedy, doesn't quite come off), Alec Guinness as the Japanese, Rosalind Russell as the Jewess — 11.

C-9:00 — Stagecoach (1966 version, fair enough), Van Heflin, Alex Cord, Ann-Margret, Bing Crosby, Mike Connors, Bob Cummings et al—4.

C-9:00 — Dark at the Top of the Stairs (fairly good 1960 family comedy-drama), Robert Preston, Dorothy McGuire. A neat ending — 12.

C-10:00 — Some Came Running (sickening 1958 Sinatra in a small town). Plus Shirley MacLaine, Dean Martin, but don't bother — 7.

C-11:20 — Art of Love (rotten 1965 romanticomedy), Dick Van Dyke, James Garner, Elke Sommer, Angie Dickinson — 6.

11:45 — Government Girl (1943 wartime disgrace), Olivia de Havilland loves Sonny Tufts? You're kidding — 2.

11:45 — Sweet Bird of Youth (good 1962 young-older love drama), Paul Newman, Geraldine Page, Ed Begley. It could have been better — 4.

Sunday Radio

● 11:00 a.m. — Stanley Cup hockey: New York at Chicago—CBU (690).

11:00 — The BBC Concert series repeats a program of Grieg songs by Kirsten Flagstad, the BBC Philharmonic and Malcolm Sargent — CBU-FM (105.7).

5:05 p.m. — Remember When, friends — CJVI (900).

7:35 — Opera Theatre: Joan Sutherland in Bellini's Beatrice di Tenda — CBU-FM.

8:05 — Opera Gala excerpts Samson and Delilah, and at 9, a Concertgebouw concert includes Tchaikovsky's Romeo and Juliet — CFMS (98.5).

8:30 — A new CBC series about music stars Hamilton conductor Boris Brott and is amusingly called Brott to You — CBU.

● — Recommended; C — Color.

36 BUSINESS SERVICES and DIRECTORY

Electrical Contractors

OLDER HOMES REWIRED — NO down payment. We finance through B.C. Hydro Plan. EDDY'S ELECTRIC — 385-7666

McCOY ELECTRIC
New and Older Homes
Rewiring Expert — Electric Heating
386-0872 or 479-7561 Eves.

R. PARTINGTON ELECTRIC — Service calls. New and old wiring. Free estimates. 382-9956.

Fencing

CHAIN LINK FENCING
—Free estimates—
SIMPSONS-SEARS
388-9111

PACIFIC FENCING, 592-4161 — all types, including screen block. Materials, installations. Estimates.

CHAIN LINK FENCING
D.D.P. ENTERPRISES — 385-1512

Floor Sanding

JIM DUNCAN
Floor sanding and finishing. Experienced workmanship. 385-0293.

FLOOR SANDING. FREE ESTIMATES. 1950 Prairie prices. 656-4795, after 6.

Gardening

GREEN ACRES
GARDEN SERVICES
Now is the time to have your garden put into top shape. All phases of beautifying, personalized care, redesigning, new lawns, etc. Monthly maintenance by contract. FREE ESTIMATES. 382-8308

ALL GARDEN REQUIREMENTS done by E. JACOBSEN'S GARDEN MAINTENANCE. Scandinavian workmanship. 386-3995.

PACIFIC LAWN CARE
Contract maintenance, power raking, aerating, fertilizing, reasonable rates. 388-2044.

LICENSED GARDENER
Clean up, pruning, etc. Gardening by contract.
G. Barta 479-3900

NEW LAWNS, ROTOVATING, CUT lawn. Clean-up etc. Capable experienced Chinese gardener. 479-7076.

QUALIFIED GARDENERS, WORK guaranteed, $2 per hour, plus bus fare. 382-7106.

SALEM GROWERS LTD
652-3318 652-2973

LANDSCAPING — REDESIGN
Pruning, gardening, etc. 382-0201

WILL CUT LAWN, HAVE OWN power mower. 388-4856.

GARDENING AND CLEANUP
382-5057

CARPORTS, GUTTERS, FENCES. General home repairs. 383-3917.

36 BUSINESS SERVICES and DIRECTORY

Gutter Cleaning and Repairs

GUTTERING
Use our 20-year guaranteed white aluminum guttering
SIMPSONS-SEARS
388-9111

Landscaping

STONE WALL, PLANTERS, FIREplaces, general landscaping, lawn cutting and maintenance. Jaco, 592-1355.

R. JACKSON LANDSCAPING
Complete landscape service, guaranteed quality workmanship. 656-2818.

VAN VEEN LANDSCAPER
Re-arranging, new designs, shrubs, brick work, rock walls. 592-1972.

HARVEY'S LANDSCAPING. NEW lawns, etc., experienced. Efficient Chinese landscaper. 479-7078.

BARKER LANDSCAPING
Rock work, patios, etc. Lawn specialists. Terms. 382-8323.

ROCK WORK, STONE FACING, patios lawns. Emil, 382-9714.

LANDSCAPING — REDESIGN
Pruning, gardening, etc. 382-0201

Lawn Service

YARD CARE SERVICE
Lawn cutting; power raking; Areating; tilling; Clean-up. A Service of: GARDEN CITY SPRINKLERS
834 Johnson 383-4244

SALEM GROWERS LTD
Power raking and mowing. Aerating and fertilizing. 652-3318, 652-2973.

EXPERIENCED LAWN CUTTING. Sharp tools. Free estimates. After 5, 385-9929.

Masonry

FIREPLACES, ROCK OR SLATE. Veneers. Sipkes Masonry, 385-1636.

FIREPLACES, CHIMNEYS AND repairs. Ron Henson, 478-1557.

Millinery

HATS AND BRIDAL HEADPIECES to order. Dress alterations. 385-3069.

Painters and Decorators

STAN HAYWARD
PAINTING LTD.
Complete interior, exterior, painting service.
BRUSH—ROLLER—SPRAY
Special rates for exteriors
Estimates without obligation
385-6813

W. E. FERRIDAY PAINTING AND DECORATING LTD.
House and apartments. 25 years in Victoria. Ph. 383-6383.

36 BUSINESS SERVICES and DIRECTORY

Painters and Decorators

ISLAND
DECORATORS
Painters Paperhangers
Spray Painters
Plaster Repairs
Convenient Time Payments
383-9059 Eves. 382-1479

CLARK AND PATTISON PAINTING CONTRACTORS LTD. Brush or spray. Paperhangers. Texture and vinyl work. Will do all or part of any job. Paint store. BAPCO, GENERAL and PRATT & LAMBERT paints, and rentals of all painters' equipment. Terms if desired. Phone 384-0443. 760 Bay St.

REPAIR
REMODEL
RENEW
Your home's beauty
Free estimates — terms
Ted Hill-Tout
598-4012 1920 Oak Bay Ave.

BROTHERS PAINTING AND DECORATING
Free appraisals, color consultant. All types of painting. All types of repairs. Commercial, farm, residential. Lowest rates. Terms. Work guaranteed. 479-6856.

NON-UNION
professional painters will paint your home inside or out for lowest possible prices available. For estimates call 386-7350 or 598-5520.

WEBB AND SON
384-6827 — Paperhanging, painting. Quick, clean, reliable. First-class workmanship. 30 years experience Victoria. Terms if desired.

ANDY'S PAINT SHOP. 385-2512
Paper hanging. Interior, exterior. Brush and spray. First class workmanship.

DUTCH PAINTER-PAPERHANGER
Free Estimates — Low Prices
CARL ANDRIESSEN
592-4033 1969 Duchess

PAINTING—NO JOB TOO SMALL. REASONABLE RATES. FREE ESTIMATES. CALL 384-0812 OR 478-4633.

PAPER HANGING—PAINTING
Personal service. You are sure when you call Tommy Harker, 383-3474. Low rates.

PAINTING AND DECORATING
Reasonable rates. Satisfaction guaranteed. Terms 382-7339. 479-2478.

EXTERIOR AND INTERIOR
Special low prices. For clean job phone Douglas 477-5207.

SAAGER PAINTING AND decorating. Master painter. Reasonable prices. 592-2886.

PAINTING AND DECORATING, free estimates. Phone 478-4936 or 386-8343.

SCANDINAVIAN
Painters and Decorators—382-0713

Plasterers

FRED BLANCHARD & SONS
Plaster, stucco, drywall
Repairs, our specialty
656-3638 477-4953

STUCCO AND PLASTERING quality work reasonable price. Coleman Plastering Ltd 598-3433

STUCCO, DRYWALL AND IMITation granite stone. Stan Olson 383-5087 after 5 p.m.

STUCCOING, PLASTERING Alterations Reasonable. 477-4779

RICK THE PAINTER
382-9678

INTERIOR, EXTERIOR, REASONable prices. 385-9871.

LET RICK PAINT YOUR HOUSE "happy". 383-8878.

Plumbing and Heating

LEAKY TAPS, WATER LINES Repairs, Renovations, New Work Reasonable. Easy Terms. "NO JOB TOO SMALL" Osborne Sales & Service Ltd. 386-7891

ELECTRIC SEWEROOTER, cleans drains, fast and efficient. Jim Nell Plumbing and Heating Ltd. 382-9800.

S AND M PLUMBING
New Work — Alterations — Repairs
479-1312 Reasonable 383-8513

ROY'S PLUMBING REMODELling, new work, repairs 388-6981.

S. H. BROWN. 382-2747
Repairs. Remodelling — New Work

Roofing and Siding

SIMPSONS-SEARS
ASPHALT SHINGLES
Supplied — Installed
Ask about our exclusive heavy duty 250-lb. Superlock, 15-year guarantee.
SIMPSONS-SEARS
Roofing Materials
388-9111, Local 264

36 BUSINESS SERVICES and DIRECTORY

Roofing and Siding

ROOFING, GUTTERS, DRAIN tiles, stucco and painting. 382-5624, 383-5261.

PARKER JOHNSTON LTD.
1314 Broad Street 382-9181
"Roofing Victoria Since 1905"

VICTORIA ROOFING AND INSULATION CO. LTD.
Exclusive Garlock windproof shingles
917 Fort St. 382-2331

Stamps and Coins

BEAVER STAMP CO.
1051 FORT (UPSTAIRS)
Commonwealth, Canadian stamps. Open Fridays, Saturdays 382-3923. Res. 386-1680.

MINT EUROPEAN STAMPS FOR sale or trade for mint France. 477-2773.

Tailors

ALTERATIONS
REMODEL RESTYLE
Suits, slacks, coats
BRITISH CUSTOM TAILORS
1311 Blanshard 383-2632

Tree Service

MT. VIEW TREE SERVICE
Everything in Trees
Telephone answering. Insured. 479-3573.

TREES TAKEN DOWN AND removed. Very reasonable. Free estimates. Butch 386-7316.

HOUSTON TREE SERVICE
Free estimates. Insured 388-6515.

Upholstery

DEL INTERIORS AND MODERNIZING
1006 Russell 382-2151

RE-UPHOLSTERING BY EUROpean craftsman. Sample shown in your home. 385-8869.

Wall Washing

HAYWARD'S WALL WASHING
Free estimates. 382-0783

Welding

CERTIFIED PRESSURE WORK. Portable. Lincoln. 652-1700 anytime.

38 TRAVEL

— VICTORIA'S ONLY —
CHARTER FLIGHT
INFORMATION OFFICE
CHARTER FLIGHT
CONSULTANTS
323 Yarrow Bldg., Victoria
388-4113

CHARTER FLIGHT
Information Centre
Listings of all charter flights. One way flights to and from Europe. Also relative flights from Europe to Vancouver return.
383-1233

INTERNATIONAL CHARTERS—1971 list of return, one-way and relative flights U.K., Continent, Africa, India, Hong Kong. 687-2855. 106—709 Dunsmuir St., Vancouver 1, B.C.

39 PERSONALS

GENTLEMAN, EARLY 50s, would like to meet lady between 35-50, not over 125 lb. She must have beautiful figure, attractive, socially inclined. Must be a good hostess. Free to travel. Have an open mind to today's new trends. Playing golf and bridge an asset in order to evaluate our compatibility, send recent photo and reply giving details to Victoria Press, Box 405.

FAMILY COUNSELLING
Mr. Reg Clarkson, B.A., M.S.W., R.S.W., has established a private social work practice for marriage counselling, parent-child relationships and for alcohol and drug problems. For appointment phone 384-0912.

LADY, 37, 5'10", WISHES TO meet good looking educated gentleman 38-45 with means. Object matrimony. Victoria Press, Box 390.

LONELY, SINCERE BACHELOR, 37, degree, steadily employed, wishes to meet similar single lady. Companionship and matrimony, if suited. Victoria Press, Box 384.

SHY ATTRACTIVE WIDOW would like to meet unattached professional man, 35-45 for companionship. Victoria Press, Box 396.

ALCOHOLICS ANONYMOUS
If you have a drinking problem and want to quit phone 382-0415

PREGNANT AND DISTRESSED. We can help you. Phone Birthright. 384-1431.

"ABORTION COUNSELLING service: Call 598-2122, if no answer call again."

GENTLEMAN 45, WISHES TO meet quiet lady. Victoria Press Box 391.

SCHIZOPHRENICS ANONYMOUS
Phone 384-3897 after 7 p.m.

BRIAN: 470 WALTER AVENUE, Victoria.

39 PERSONALS

LADY, PETITE, LOVELY dresser, looking for unattached middle-aged, well-groomed, bridge partner. Not too serious a player, and able to take a sociable cocktail. 656-8706.

PREGNANT UNMARRIED GIRLS may call Family and Children's Service anytime. 383-5121 for professional help from Registered Social Workers. Interviews are free and services extensive.

40 BUSINESS PERSONALS

IF YOU WANT TO BUILD A 2-bedroom home under $10,000 on your own cleared lot ready to move into, write Box 1076, Courtenay, B.C. for further information.

ADULTS AND CHILDREN'S Craft and Art Workshop, by University student. Write to 1170 Fort St. No. 1. State hours convenient.

HERBAL REMEDY TREATments available for all diseases. Contact your local herbalist. 819A Broughton, back entrance or call 384-8742.

HELL DRIVER
½-Price tickets
At DAVID 388-6188

OSBORNE HEALTH CLINIC
855 Humboldt, M34.
Empress Hotel
Steam, Massage, Shower
Bus. 384-2113 Res. 384-2776

spr Y ng into spr Y ng
at the Y
880 Courtney 386-7511

INDOOR PRIVATE POOL AND sauna. Open restricted basis. 9 a.m.-10 p.m. daily. Information 386-1212

UNIVERSAL DIVORCE FINANCING (VICTORIA) LTD.
420 Yarrow Bldg. 388-7385
645 Fort St., Victoria, B.C.

CLAIRVOYANT AND TRANCE medium. Questions answered, advice given. Mrs. Payn-Jones. 386-3603.

VICTORIA HYPNOSIS CENTRE LTD., 8-819 Fort St., 388-9722.

42 EDUCATION

TUTORING IN READING AND elementary school Math by experienced teacher. Individual instruction afternoons or evenings in my home. 592-0887.

FINISH HIGH SCHOOL AT HOME. Canada's leading school. National College (BC), 1707 Carnegie Cres., Victoria Ph. 477-4490

TUTORING PROFESSIONAL help by experienced teacher. French, Math, new and old method. 598-8351.

COLQUITZ COOPERATIVE PLAY Group. Register now for the 1971-72 terms, $6 per month. 3-4-5-year-olds. 479-3432 or 479-6127.

EXPERT TUTORING, MOST SUBjects. Phone 386-7347.

60 FUEL

Wood and Sawdust

WOOD — WOOD: FIR, DRY LAND wood. Not been in salt water.
2½ cords $14.95
Mixed wood, 2½ cords $10
Shavings, $12 per truck load.
384-5524. Best Fuel Company.

63 TIMBER

WANTED: TIMBER STANDING or felled. Top price paid. Houston Tree Service, 388-9515.

WANTED: TIMBER STANDING or felled. Top prices paid. Barclay Logging and Excavating. 388-5704.

65 BUILDING SUPPLIES

7'11" SABOT KIT $87.00
12'x20' carport (attached). Approx. $177.50
12'x20' Garage (plus roofing) $333.00
Lawn fence, 50' $29.00
Picket fence, 50' $33.00
Materials for 8'x10' greenhouse, complete $159.00
Garden Shed Kits, 6'x8' $51.00
SAANICH LUMBER YARDS
3041 Douglas St. 385-2486
Night phone 479-1423

TRADE TOOLS
Albitol Concentrate, the wonder concrete bonding agent. Permanent Cement for all small cracks and leaks. Tools for all trades. Plastering, Cement and Tile. Open Saturdays 'til 12.
ISLAND BUILDING SUPPLY CO. LTD.
856 Garbally Road 382-8178

SPECIAL DISCOUNTS
LUMBER — PLYWOOD
HOME
BUILDING SUPPLY
220 Esquimalt Rd. 382-2711
IMMEDIATE DELIVERY SERVICE TO ALL GULF ISLANDS POINTS

LUMBER SPECIALS
From $88 per 1,000 board feet.
All Types of Lumber to Meet your requirements.
Free Estimates
IDEAL SAWMILLS CO. LTD.
2735 Bridge St. 385-0441

65 BUILDING SUPPLIES

CUBBON LUMBER
1720 Cook St. 384-8181
515 Alpha St. 386-3288

BASKETWEAVE FENCING
The Good Neighbour Fence
All Cedar construction, 4x4 posts, 1x6 boards, and nails. Prices based on 50 foot min.

	Reg.	SALE
36" high lineal foot	.58	.49
42" high lineal foot	.66	.56
48" high lineal foot	.75	.66
56" high lineal foot	.85	.76
60" high lineal foot	.95	.86

We have fencing folders.

CEMENT MIXES

	Reg.	SALE
Cement	2.15	1.85
Topping Mix	1.75	1.59
Concrete Mix	1.75	1.59
Mortar Mix	1.75	1.59

LUMBER VALUES
25 pcs. 2x4 — 6 Econo 5.95
25 pcs. 2x4 — 8 Econo 6.95
25 pcs. 2x4 — 10 Econo 9.95

ODD 'N ENDS

Pre-Cut Cedar Lawn	Reg.	SALE
Chairs	3.25	2.49
¾ 4x8 Particle Board		2.69
7-16 4x8 Particle Board		3.19
9-16 4x8 Particle Board		3.49
11-16 4x8 Particle Board		3.97
Insulation, 60 sq. ft. roll		3.59
1x10 Cedar Siding	.12	.09

CEDAR ROUGH AND DRESSED 1 SIDE
1x4 - 6 foot fencing, ea. .32
1x6 - 6 foot fencing, ea. .33
1x8 - 4 foot fencing, ea. .36
1x8 - 5 foot fencing, ea. .40
1x8 - 6 foot fencing, ea. .44

CUBBON LUMBER
Open 6 Days a Week
515 Alpha St. 386-3288
1720 Cook St. 384-8181

S. J. PEDEN LTD.

INSULATION
2½" Fibreglass, 100 sq. ft. $6.26

ARBORITE SPECIAL
7 beautiful colors to choose from, all 4x8 sheets. ONLY $18.95

PANELLING AND PARTICLE BOARDS
4x8 Cabin grade mahog. P-F $2.89
4x8 Prefin. V.G. mahogany $3.35
4x8 Aspenite $3.69
4x8 Hawaii 5 leak $4.75
4x8 Summer cedar $5.95
4x8 Walnut birch $6.95
4x8 Heritage elm $7.95

FIR PLYWOOD
36x96x⅝ Sanded $5.80
4x8x¼ Sanded $4.25
4x8x½ Sanded $6.55
4x8x11-16 Sanded $7.75
4x8x5-16 Unsanded $3.39
4x8x⅜ Unsanded $5.05
4x8x¾ Unsanded $7.60

TRAILER PANELLING SPECIAL
4x7 Monte Carlo Pecan $4.35
4x8 Monte Carlo Pecan $4.95

Building a Camper or Trailer? Plans and all Materials in Stock at Reasonable Prices

8 to 5 Monday Through Saturday

S. J. PEDEN LTD.
2855 Quesnel St. 386-3464

SIMPSONS-SEARS

CITATION
KITCHEN CABINETS
Let our planning and design experts plan your "Dream Kitchen." Superbly crafted cabinets in luxurious hardwood finishes. Phone for free no-obligation estimate.
When you remodel rely on the experts at
SIMPSONS-SEARS
388-9111

CARPET SPECIAL
FREE
INSTALLATION
(including underlay)
One week only
Spanish scroll 100% Nylon Carpet
Avocado, gold, Spanish moss
ONLY $6.99 sq. yd.
Slegg Bros. Lumber Ltd.
3955 Quadra
479-7151

65 BUILDING SUPPLIES

STEWART & HUDSON
Building Supply Centre
LARGEST SELECTION — LOWEST AVERAGE PRICES.

MIRRORS!
LESS THAN WHOLESALE!

CRYSTAL PLATE

30x24	7.99

BUILDING SUPPLIES

STEWART & HUDSON
Building Supply Centre

RGEST SELECTION — LOW
T AVERAGE PRICES.

MIRRORS!
LESS THAN WHOLESALE!

CRYSTAL		PLATE	
24	7.99	18x24	4.99
48	11.99	18x48	9.99
28	19.99	42x28	17.99
30	19.99	60x30	26.99

RANGE HOODS
ite, Avocado, Copper in the oup.
ngle Speed $33.95
o Speed $36.95

CERAMIC TILE
Glazed, Unglazed, Matt finish.
As low as 49c foot.

MAHOGANY PANELS
Satin, Smooth — V-grooved
4'x8', $2.39 4'x8', $2.47

GYPROC WALLBOARD
4'x8'x⅜" — only $2.39

3 PARTICLE BOARD SPECIALS
48"x7-16" sheet $3.19
48"x8-16" sheet $3.47
48"x11-16" sheet $3.97

HARDBOARD SPECIALS
48"x1/8" sheet $1.59
48"x1/8" tempered $1.79
48"x¼" sheet $1.99

PEGBOARD SECONDS
24"x1/8" .79
48"x1/8" 2.79
48"x¼" 4.39

PAINT BARGAINS
$3.99 Gallon
hite exterior oil. Interior or terior latex.

CLEAR CEDAR RANCH RAIL
(Mill Seconds) SPECIAL!
1"x5" Prices for 4-pc. Bundle:
ft. 4 ft. 5 ft. 6 ft. 7 ft.
79 1.19 1.69 2.19 2.69

OPEN 6 DAYS A WEEK —
7:30 to 5:30

HARGES — BUDGEST — 386-3211
400 BLOCK GORGE ROAD EAST
STEWART & HUDSON

why pay more?
pecial gypson wall board
4x8⅜" $2.35
500 lin. 2"x4" economy $29.95
"x4" economy studs .39
"x12" shelving, lin. ft. .16
x8' prefinished mahogany 2.95
4'x8' particle board
6" — $3.39 ½" — $3.59
8" — $4.25 ¾" — $5.10
corrugated plastic, 5 colors
8"x8' — $1.75 26"x10' — $2.28
og cabin fence rails, 8' .39
x10 ranch panel shorts, lin. ft. .09
ence stain, gal. $1.95
4'x8' counter topping
egular $17 sale $11.95
quality floor tile embossed
eg. 42 12"x12" sale 19½
nterior latex per. gal. $3.95
" concrete drain tile .18

langford building
supply and hardware
open seven days a week
960 goldstream ave. 478-1724

READY-MIX CONCRETE
GRAVEL
SAND

For Free Estimates
Phone 478-1701
Res. 478-1086
860 Attree Rd.
Open Mon. Thru Sat.
(6 Days)

CALL
COLUMBIA
READY-MIX LTD.

BROADLOOM
SAVE UP TO 50 per cent
Heavy acrylic shag $6.85 sq. yd.
Nylon 7 $4.45 sq. yd.
CARPET TREND — 386-7501
Craigflower at Bay

Bay Concreteblock Co.
Concrete Incinerators $9.80
3022 Jutland 382-9436

USED RED BRICKS, SAND AND GRAVEL. OK TRUCKING CO. LTD., 769 TOPAZ. 386-3414.

2X4'S, 4X4'S, SHIPLAP. NEW lumber for sheiting. Apply Broad and Broughton Streets, 5-9 p.m.

70 MUSICAL INSTRUMENTS

IN OUR WINDOWS
TODAY!

METRONOMES
ORGANS
PIANOS

BERNIE PORTER MUSIC
1724 Douglas 382-9542

HALL-FAIRFIELD
MUSIC CENTRE LTD.
"Everything in music"
Open daily, 8:30 to 5:30 p.m.
Fridays till 9:00 p.m.
Prompt service on all mail orders
728 Fort St. 385-8342

ORGAN BEGINNERS:
—Rent a 2 manual organ
—With weekly private lessons
—Option to purchase
—For only $35 a month.

PARAGON MUSIC CENTRE
Home of the World Famous
Gulbransen Organs
2508 Douglas 385-5375

YOU WON'T BELIEVE THE RALLY FUN-MAKER ORGAN!
With tape — rhythm — Full spinet size chords — Glide and more for only $1,495 — Special introductory price at WURLITZER HEADQUARTERS.
(ONLY 4 LEFT)
SCOTT PIANO AND ORGAN
612 FORT ST.

KIMBALL PIANO, $225
REGINALD STONE
1517 QUADRA 383-0339

NEW NEW NEW
From Ireland
Lindner Pianos
Only $695
Willis Music, 707 Fort, 388-9632

"MUSIC AT ITS BEST"
SPRING SALE
New and used pianos and organs up to $200 off regular price
Willis Music, 707 Fort, 388-9632

NELSON'S MUSIC CENTRE
Sales - Service - Instruction
1320 Broad St. 385-5242

TALISMAN MUSIC CENTRE
Rogers R360 drums $449. Yamaha and Yamaki guitars from $43.
939 Yates 384-9222

THE BEST MUSICIANS IN THE world are choosing Yamaha instruments. Find out why at Yamaha Music Centre, 707 Fort St. 384-9131.

ONE ONLY NEW IMPORTED piano and bench. $849. Convenient credit terms. Woodward's, Mayfair, 2nd Floor.

BASS GUITAR AND ELECTRIC guitar for sale. Sold separately. 477-5403.

PIANO TUNER and TECHNICIAN
EXPERT REPAIR SERVICE
H. WILLIAMS — 386-2394 or 386-8119

CAMILLO 120 BASS ACCORDION, 3 bass and 5 treble changes. $250. 386-8623.

SOUND SOURCE MUSIC
Sales — Lessons — Repairs
Oak Bay Village, 598-3514

NEW KING TRUMPET WITH case. Good condition. Phone 383-3243.

5 STRING BANJO "HARMONY", none year old. Resonator and case $70. 642-5188.

HOFNER F-HOLE GUITAR WITH case, $70; Silvertone electric, nice neck, $99. 592-6469.

TWO MANUAL THOMAS transistor organ. "Leslie" speaker. 44 Keyboard. 592-0754.

HOHNER 120, BASS ACCORDION, medium size, like new, $150. 479-2816.

GRENADIER C FLUTE AND case, $85, in excellent condition. 386-6396.

GOOD PIANO WANTED, HEINTZman or similar quality, dark finish. 598-1495.

12 BASS HOHNER ACCORDION, student size, $38. 386-6829.

SWAP VIOLIN FOR BANJO value $60. 385-5603.

77 MOTORCYCLES

KAWASAKI Dealer
BULTACO Dealer
On or off the road.
We have your type of bike.
LES BLOW'S
MOTORCYCLES
2940 Douglas 384-7843

'70 Ace-100 Road $325
'70 Super Rat. Fast $375
'68 Montessa-Road $325
COMPETITION HODAKA SALES
33 Camden Ave. 479-5398

SUZUKI
All models in stock
FREDERICK MOTORS
616 Queens Ave. 383-0823

HAVE BUYERS FOR LATE model British machines. Consign now. See Greg Pearson, 386-3421. PEARSON 3388 Douglas

URGENTLY NEED LATE MODEL British bike — cash. 384-5417 after 6 p.m.

1969 HONDA 450. LOW MILEAGE. Excellent condition. $850 Phone 598-3817.

1966 HONDA 65 CC. REBUILT. IN excellent condition. With helmet. $150 or best offer. 382-4100.

69 YAMAHA ENDURO 177 C.C., approximately 2,000 miles. Good condition. Mill Bay 743-2864.

1970 BONNEVILLE. VERY GOOD condition. 3,000 miles. Extras. $1000. 656-1701.

FOR SALE: 1930 74 H.D. 592-6549.

78 BICYCLES

10-SPEEDS
ELIMINATOR — $79.95 $10 Dn. $4.25 mo.
LADIES— $84.95 $10 Dn. $4.50 mo.
MONSHEE— $89.95 $10 Dn. $5.00 mo.
PHILLIPS— $89.95 $10 Dn. $5.00 mo.

FRENCH GITANE
APACHE— $115 $15 Dn. $5.75 mo.
DE LUXE— $125 $15 Dn. $6.25 mo.
All bikes covered by a
1-YEAR WARRANTY
All financing through our OWN company at 1 per cent interest on a NONDECLINING AMOUNT up to 2 years.
MULLINS MARINE SALES LTD.
925 YATES 382-1928

RALEIGH APOLLO
PEUGEOT
IN STOCK!!!
—RUSS HAY—
BICYCLE SHOP
2542 Government 382-5815

10-SPEEDS
NEW shipment of BRC JAGUARS. Most sizes and colors — many nice features.
ROBINSON'S
1307 Broad Street. 386-3429
Over 41 years serving Victoria

ROYAL OAK SPORTING GOODS
KEEP FIT
FIGHT POLLUTION
SAVE YOUR MARRIAGE
Bus a his and hers 10-spd. Raleigh, Gitane, CCM, Apollo, Peugeot, Monshee.
WHERE ALL THE ACTION IS!
ROYAL OAK SHOPPING CENTRE

GORDON'S SPORTING GOODS
LARGE selection of 10-spd. bikes.
JUST ARRIVED
DAWES, FALCONS, GITANE
1030 Hillside 382-5815

BOYS' AND GIRLS' BICYCLES, excellent condition, $25 each. Also parts or boy's 3 speed, $35. 479-7249.

GIRL'S RALEIGH 3-SPEED (adult) bicycle, new January. Offers. 477-1071.

WANTED: MAN'S OLD BICYCLE. Cheap. 386-7497.

RALEIGH FIREBIRD 10-SPEED bike, $80 or offers. 592-3474.

BOY'S SECOND HAND 10-SPEED bike, $70. 383-4755.

RALEIGH RECORD 10-SPEED, light, fenders, trap. 477-9686.

GIRL'S RALEIGH SPORTS 3-speed, with light. $30. 592-9791.

BOY'S 5-SPEED MUSTANG, HIGH rise, excellent condition. 592-2336.

HUSTLER BIKE, 3-SPEED BIKE, boys. 385-6906.

BOY'S 21" 3-SPEED HUSTLER bike, loaded with extras. 592-0892.

BOY'S 3-SPEED, IN GOOD CONdition. $30. Phone 388-5874.

BOY'S MUSTANG BIKE. GOOD condition, $25. 384-6498.

2 BOY'S BIKES FOR SALE. Offers. 592-0965.

ONE GIRL AND BOYS' BIKE AND training wheels. $12. 598-1769.

80 BOATS AND MARINE

JENKINS MARINE
Custom built boats and repairs. Fiberglassing. Volvo 110 h.p. IB-OB. A-1 condition. Offers.
479-2244 477-5943

15' RUNABOUT, WITH HARDTOP cabin, 6'3" beam, 44" depth, fibreglass over plywood, will swap or sell boat and trailer or best offer. 479-4404.

13½ FT. FIBREGLASS SANGSTER with 35 h.p. Chrysler outboard and Roadrunner trailer. Near new condition. $1,200. 1697 Alderwood St. Also fibreglass van top.

UNIVERSAL 85 H.P. MARINE 6 cylinder with clutch, direct drive, also shaft, prop, 2 gas tanks, couplings and hydraulic steering unit. $650 takes all. 477-6414.

17' CABIN SLOOP, FIXED FIN keel, 3 dacron sails, main, jib and genoa, 3 h.p. auxiliary. Keel removeable for winter storage. Fully equipped $1,000. 598-3669.

8' HYDROPLANE, 1 YEAR OLD, offers. 598-1212.

80 BOATS AND MARINE

NEW
INBOARD-OUTBOARD
SPECIAL

17 FT. GLASCRAFT SIDEWING complete with convertible top, camper back, fuel tank, gauge, blower and 115 H.P. Volvo inbore.

Regular Price $4,595
SPECIAL, 1 ONLY $4,099

NEW
1970 JOHNSON
OUTBOARDS

20 H.P.	$529
20 H.P. long shaft	$549
33 H.P. Electric	$655
40 H.P. Elec'matic	$850
115 H.P. Elec'matic	$1625

First come—first served

COAST POWER
MACHINES (1961) LTD.
2520 Gov't St. 382-8291

"BUILDING A BOAT?"
BUILD YOUR NEXT BOAT ON A
PELAGIC
FIBREGLASS HULL
Deep Vee 36
Pacific 30 sailboat
Highliner 40
Pelagic 28 cruiser
HURON ST., VICTORIA, B.C.
PHONE 386-1511

—STYROFOAM
—URETHANE FOAM
—EPOXY PAINT
—EPOXY RESINS
—PLEXIGLASS

Fiberglass Materials
Resin $6.95 Gal.

BAPCO MARINE PAINT

PELAGIC PACIFIC
IND. LTD.
FOR ALL YOUR
PLASTIC NEED'S

CLARK BROTHERS
MARINA LTD.
656-3042
10775 McDonald Park Rd.
R.R. 1, Sidney, V.I., B.C.

19' BRANDLMAYR 1961 Volvo 80 H.P. — a dandy for fishing $2495
19' BRANDLMAYR 1970 — 85 H.P. elect. Johnson O-B, here is a real gem, immaculate condition, complete in every detail — as new. $4800
24' BRANDLMAYR 110 H.P. Mercruiser I.O. sleeps 4, enclosed head, dinghy. Boathouse included at $5500
30' Displacement CRUISER — Universal Marine Engine Sounder, Phone, new stove and head $3800
34' TWIN I.O. all fibre glass PORTA CRUISER, 6 sleeper, shower, elec. frig. etc. This is a new boat reduced to $22,500

ALL ENQUIRIES TO
OFFICE

24' DOUBLE PLANKED DAY cruiser 283 Chev I-B fibreglass dinghy on head — boathouse. Was $3,500. Spring special, $2,895
20' Express cabin cruiser Glenelle, 75 h.p. 65 Evinrude. Head, stove, sink, sleeps 2 plus. Boathouse. Many extras. $4,900.
20' Cabin Sailboat needs C-B and sails. New. $450 or offers.
14' Aluminum boat — motor trailer. $385.
15' Plywood cabin boat, new. $385 or offer.

Many others
Silverwood Boat Brokers
2555 Beacon Ave.
Sidney. 656-1675 anytime
Open 7 days, 9 a.m. to 5.30
6:30 - 8 p.m.

CANOE COVE MARINA
SWARTZ BAY,
SIDNEY, B.C.
656-3915

18'6" SPENCER RUNABOUT, 85 H.P. Evinrude $1250
22' CABIN CRUISER 110 H.P. I-O Mercruiser $2900
27' CHRIS CRAFT Cavalier, 185 H.P. c.c. Excellent condition. $6250

CHALLENGER
WESTPORTER

SALE: 24' SAILING SLOOP. Buchanecr design by Van Hall, equipped for cruising. $5,200. 388-9826.

TWO 15 H.P. 1963 OUTBOARD marine motors with tanks. Good running. $125 each. 478-1307.

17' CRUISER, FIBREGLASSED plywood hull, fibreglass cabin, canvas. 383-9996 weekdays after 6:30, all day Sunday.

NEW 18" PRAM AND OARS small outboard — most new parts for heavy duty boat trailer. 1530 Grant St.

STURDY 16' FIBREGLASS BOAT, $100 firm. 936 Kingsmill Road. 386-6948.

12' FIBREGLASS BOAT, 6 H.P. motor and trailer, reasonable. 479-4527.

8 FT. PRAM AND 3½ H.P. ELGIN, $175. 10 and 5 gallon portable tank for Johnson outboard. 477-1386.

12' GLASSCRAFT, WINDSHIELD, controls, trailer, 18 h.p. Evinrude. $400. 658-5746.

2 WEEKS OLD ROADRUNNER boat trailer, lights, tilt, $340 new. 479-7603 or 382-0686.

15' CABIN CLINKER, 9 H.P. Wisconsin motor. Good shape. 652-2904.

FOR SALE, 19' PLYWOOD BOAT, 4 cylinder Kermath inboard. 478-2839.

TOILETS, MONOMATIC RECIRculating toilets, brand new, only $149.95. S. J. Peden Ltd., 386-3464.

3 H.P. EVINRUDE, GOOD CONDItion. $65. 479-2898.

NEW 11½ PLYWOOD BOAT, fibreglassed. Must sell. 656-2479.

15' PLAYBOY RUNABOUT, 50 H.P. Mercury and trailer. $700. 478-3767.

SURFBOARD BUILT AS A DIVING platform. 477-3402.

12' BOAT, 18 H.P. OUTBOARD, tilt-boom trailer, $325. 592-2139.

11'6" LAKE BOAT, LIKE NEW, $150 or best offer. 479-5132.

1962 RECONDITIONED JOHNSON 75 h.p. alternator, $450. 382-0212.

40' DIESEL POWERED BOAT, built 1966. Well equipped. 658-5434.

12 H.P. WESTBEND OUTBOARD motor, good condition, $90. 598-5304.

9.8 AND 33 H.P. JOHNSON, perfect condition. 383-1579.

3 H.P. ELGIN MOTOR, $65 FIRM. 477-5300. No calls Sunday.

40' TROLLER, 14 YEARS OLD, sell for $10,000. 385-5634.

IDEAL YEAR-ROUND 23' FISHING and family boat, $1295. 656-3456.

¾ H.P. SMALL GAS ENGINE, $8. 598-1709.

FOR SALE, SMALL BOAT HELM and mount, $20. 642-5628.

SUNSPOT 15 MINI CRUISER, fully equipped. $2000. 478-4359.

80 BOATS AND MARINE

USED MOTORS
1968— 3 H.P. JOHNSON
$150
1965—9½ H.P. EVINRUDE
$315
1969—20 H.P. JOHNSON
$425
1969—25 H.P. JOHNSON
$450
1968—40 H.P. EVINRUDE
Manual — $499
1970—40 H.P. JOHNSON
Electric — $729
1966—60 H.P. EVINRUDE
$519
1970—65 H.P. MERCURY
$999

NEW 1971
K and C PACKAGE
SPECIALS

14'3" Deep Vee with full top — new 1970 40 H.P. Manual EVINRUDE — 800 lb. tilt Boom trailer.

Reg. $2216
NOW ONLY $1889

15'10" Deep Vee with full top — new 1971 50 H.P. EVINRUDE electric — 1200 lb. tilt boom trailer.

Reg. $3526
NOW ONLY $2995

NEW
— MARK II
COLUMBIA 26
in stock

COLUMBIA YACHTS
World's largest builder of
SAILING YACHTS
22 — 26 — 28
34 — 36 — 43 — 57

OAK BAY MARINE
SALES and SERVICE
1327 Beach Drive
598-3393

VAN ISLE MARINA
NEW LISTINGS

26 ft. MONK, cedar planked, bronze fastened, cruise 15 kts. 283 H.P. Interceptor used 700 hours, phone, sounder, trimatic, hardtop. This is a show boat in showroom condition. If you want the best of its class, here it is. $14,000

25 ft. BRANDLMAYR, twin Volvo IB-OB. Fully equipped for cruising. Needs spring spruce-up, hence low price of $6,000

25 ft. CABIN CRUISER, 185 H.P. G.M. cruise 10 kts., sleep 4. A sound boat for only $3,950

27 ft. CHRIS-CRAFT, mahogany planked, 220 H.P. Crusader $6,500

27 ft. ARTCRAFT, cedar planked, 230 H.P. Crusader $8,500

29 ft. SEDAN, very roomy and well equipped $10,500

26 ft. TROJAN, very little used, a steal at only $11,500

30 ft. YAWL, inboard auxiliary, a fine cruising boat $13,500

30 ft. SLOOP, all fibreglas, new 1970 $14,500

SPECIAL VALUE

22 ft. GREW, all fibreglas deep-vee, 210 H.P. OMC IB-OB used under 100 hours and like new. $8,500

These and many other fine boats for sale at the Marina. Please see Geoff Simpson for more information.

VAN ISLE MARINA
LIMITED
Tsehcum Harbour Sidney, B.C.
656-1138 P.O. Box 250

BOSUN'S BOAT SALES

35' TAHITIAN KETCH	$13,950
28' DIESEL motor-sailer	$11,500
28' CAL oaded with gears	$13,500
22' DUTCH sloop	$3,500
19' O'DAY RHODES fibreglass sloop with trailer	$2995
19' O'DAY MARINER fibreglass Fin-Keel sloop	$3250
18' ALACRITY fibreglass, twin Bilge keel sloop with motor and trailer	$3,550
14' ENTERPRISE dinghy	$995
14' SKIPPER	$850

Just arrived from Sweden: Vega 27' sloop, Albin 25 cruiser, plus the new 1971 Cal line. 656-3421. At CLARK BROS. MARINA, Sidney.

PHILBROOK'S
SHIPYARD LTD.
656-1157

SHAFT AND PROPELLER
REPAIRS

19' CRUISER PLANKED HULL, 2 bunks. Universal 25 h.p. engine, hydraulic steering. $1,500. 17' sail boat, planked hull, fixed keel with 2 jibs and main, '69 Evinrude 6 h.p., $1,500. 10 h.p. Seagull, had 4 hours, $220. Deep Cove Marina, 656-2810.

WE NOW HAVE A COMPLETE line of marine engine gauges, tachometers, ammeters, heat gauges, oil pressure, hourmeters etc., etc.
SHIP CHANDLERS
(MCQUADES)
1252 Wharf St. 383-1141

"2 BOATS FOR SALE"
22 Bryant cruiser, 2 40 H.P. motors, heads, etc. or—20 ft. Huddlestone cruiser, 100 H.P. electric motor, heads, etc. Take smaller trades on either one. Asking $2500 each. Take your choice. 477-6838 or 478-1824.

18' FIBREGLASSED PLYWOOD boat, 1969 85-H.P. Chrysler outboard, controls and trailer. Extras $2150 or closes t offer. 479-6060.

42' TRI CABIN
Lounge, stateroom, galley, bridge, twins. Every extra. Owner. 592-1901.

Buy with confluence for less
PRODESTO
939 Johnson 383-5512

V-DRIVES, SKI-DRAG BOATS. Trailers, conversion parts. 748-8979 Duncan.

14' FIBREGLASS, 18 H.P. JOHNson, convertible top, factory trailer, $800. 477-5429.

12' FIBREGLASS BOAT AND home-made trailer, $85 complete. 384-3183 evenings please.

14-FT. PLYWOOD BOAT, 18 H.P. motor, tilt-trailer, extras, $625. 598-3770.

13 FT. FIBREGLAS BOAT, MOTOR with controls and trailer, $525 or nearest offer. 385-6029.

28 FT. LIFE BOAT HULL WITH cabin and inboard, also 12—ft. runabout with trailer. Offer. 382-7613.

ALL NEARLY NEW 14' SKAGIT, 75 h.p. Johnson and trailer, $1,195 or offers. 478-6805.

17-19 FT. HEAVY BOAT TRAILER, $195. 3851 Quadra St. 386-8027.

'69 6 H.P. EVINRUDE AND 16' aluminum U stern canoe. 592-3147.

12-FOOT PLYWOOD BOAT "MUSTang design" $130. Phone 382-5396.

80 BOATS AND MARINE

READY TO SAIL AWAY!

29' Deluxe twin screw custom built cruiser of unusual quality. Asking $17,500

26' Shepherd in prime condition. Asking $11,500

12' Starcraft double fiberglass sailing skiff. Like new. Only $690

15'6" Crescent sloop. Well built and repainted $800

Sunspot 15, the little honey from England, trailerable and fully equipped. Only $3137

Sunstar 18, twin bilge keels, completely equipped. Only $3562.50

Grampian 26, New. Sails, winches, and motor, pulpit, stanchions, and more. Full head room, the largest 26-footer available. Only $1261.35

Grampian 30 from only $18,000. A huge 30-footer, sleep up to seven. A performer. See our custom finished demo.
And Many More.

Rawson 26 New. Sails, motor, and many extras. Save over $1300 at only $8000

Trades Financing

OAK BAY and
EXECUTIVE YACHTS
1327 Beach Drive
598-4515 (24 hrs.)
open seven days

M M M M M M M M M

USED BOAT SPECIALS!

19' CROSLEY FIBERGLASS, complete with Caravan Top. 1962 Mercury 50 H.P. with controls, etc. Includes custom trailer $1295

13' RUNABOUT with '61 Mercury 40 H.P., controls and TRAILER $495

12' ALUMINUM CARTOPPER $169

NEW FIBERFORM BOATS
IN STOCK
14' to 24'

MERCURY MARINE
SALES & SERVICE
736 Cloverdale Ave., 385-8922

M M M M M M M M M

92 SPORTING GOODS

TOP GUN BUYS
9 mm Artillery Luger stock $249; 9 mm Vickers Luger $225; 7.63 Mauser Broomhandle $175; 25 Colt $39; 22 Hi-stan 27 $34; 9 mm P38 $89; 380 Star $39; 30-06 Browning auto. 258 $249; 30-30 Win. steel $109; 270 Husq. 3x $149; 12 Win. O-U $299; 12 Marlin pump $45; 12 Brno dble. $159.

EASY LAY-A-WAY PLAN
ROBINSON'S
1307 Broad 386-3429

ROYAL OAK SPORTING GOODS — over 200 baseball and softball bats, 100 gloves — 50 pair softball shoes — toe protectors for pitchers, 36 doz. softballs and baseballs — Baseball caps, catchers' gear, Ball bags.
All in stock awaiting you!
ROYAL OAK SHOPPING CENTRE

GOLF CLUBS MATCHED SET, 4 Hogans woods, 2-9 Wilson irons, wedge, putter and Clubster bag cart. Little used, asking $200. 385-7984.

PROFESSIONAL
Racquet stringing
RAY'S SPORTS CENTRE
1692 Douglas 385-6312

GOLF CART, NEW CONDITION. 2 seater, gas, 8 h.p. Kohler. Mr. Miller, 598-5515, 1230 Newport Ave.

FOR SALE: 303 AND 243 RIFLES, loading dies—and ammo. Phone 386-1886.

DIVING EQUIPMENT
All the name brands.
Scuba Shop 895 Flagard

ROBINSON'S FOR ARCHERY
1307 Broad St. 385-3429

6 OLD RIFLES FROM 1868-1950. 388-4690.

LADY'S WET SUIT, SMALL-medium size, $35. 384-3829.

93 STOVES AND FURNACES

STOVE, KENMORE ELECTRIC DEluxe, clock timer, automatic meat probe, rotisserie, white, oxen window and light. $125. 592-6332.

OLDER STYLE FURNACE WITH blower and oil-o-matic low pressure burner. $150. 478-5720.

24" WESTINGHOUSE 4-BURNER electric stove. Good condition. $90. 386-9578.

OIL RANGE AND HEATER stoves. Offers. 386-0672.

96 CAMERAS, SUPPLIES and PHOTO FINISHING

ELECTRIC EYE

Used Canon auto. 200 mm telephoto $65
Used Minolta-Rokkor preset 200 mm telephoto $45
Used Nikon $250
Used Rollie $125
Used Mamiya C3 $145
Used Yashica TLR $35
Used 8 mm projectors
Used Paxette, Samoca, Agfa, Konica, Zeiss, Braun cameras — in all price ranges.
Used Opemus enlarger, componar 50mm Meopta Belar 75mm foot switch.
Used dryers, washers, trimmers, trays.
Used accessories; meters, light bars, etc.
Used photographic equipment
90-day guarantee.

ELECTRIC EYE
Cameras and Service

1006 Broad 386-0333

Open 9 to 9 Mon.-Fri.
9 to 5:30 Sat.

Victoria's Complete
Photographic Centre

80 BOATS AND MARINE

ALL BAY MARINA
2338 Harbour Rd. 656-3167
1971 K AND C Thermoglass boats
1971 EVINRUDE outboard motors
1971 EZ LOAD trailers
1970 DEMO unit
16-ft. Kelcraft with 40-h.p. Mercury and 1,000-lb. Holsclaw trailer, $1,695.
1969 A3 NEW unit
16-ft. Grew fibreglass with 80-h.p. Mercury power tilt and 1,400-lb. Roadrunner, $3,350.
See us for a better deal.

15' PLYWOOD, CELLO FINISH, fibreglass covering and shelter cabin also fibreglassed. New bearings and tires on trailer. 28 H.P. Johnson. This is a big sturdy stable outfit. All in excellent condition. $635. 388-6806.

HOUSEBOAT 27'X12'6" PROfessionally built. 230 Crusader, planing hull, beautifully finished, sleeps 5, $8,800. Trades considered. See between 11-4 Sat.-Sun. Marina on Selkirk, bottom of Styles St., Esquimalt.

37-FT. FAIRLINER
Radio, propane, sleeps 4 to 6. Chrysler V-8 Fury 210 H.P. Clean and beautifully kept. Lots of storage space. Asking $8800. Richardsons Marina Ltd., 1740 Stewart Ave. Nanaimo. 753-4388.

16' CELLO-FINISHED CABIN cruiser, full canvas, sleeps 2, 35 H.P. Johnson, as new, heavy duty trailer, split-tongue, $850. 656-4261.

AL'S BOAT TRAILERS FOR THE BEST PRICE AND THE BEST DEAL IN TOWN. 214 DUNDAS. 383-8235.

14' BOAT, WELL BUILT, OPEN cabin. Fibreglass bottom. New 5½ Briggs-Stratton inboard. $265. 386-9578.

OUR TOPS ARE TOPS!
Al's Boat and Car Upholstery
10612 McDonald Park Road
656-3568

FOR SALE: 16½' FIBREGLASS boat and trailer, '55 Mercury outboard, and a 6 H.P. Trolly motor. 478-4854.

DON'S BOAT TRANSPORT
Will move you anywhere local or long distance. 479-1014.

28' CABIN CRUISER, COMPLETE with camper top, sleeps 5. $10,500. 477-1377.

21' CABIN CRUISER, EQUIPPED for salmon fishing. $1500 or best offer. 479-7383.

VIVATEX COVER SHAPED TO fit 12' boat, motor, windshield. 385-6360.

SHARK 24' FIBREGLASS SLOOP, as new, sleeps 4. Many extras. 592-4939.

1964 JOHNSON 40-H.P., LONG shaft, controls and new tank, excellent condition. $375. 642-5750.

RUNABOUT, TRAILER, 40 H.P. electric start, like new. $600. 384-9576.

17' BRANDLMAYR 35 H.P. EVINrude motor, tilt boom trailer. 478-6780.

WANTED: 10-FT.-12-FT. ALUminum or fibreglass cartopper. Small motor. 592-6521.

GOOD MERCURY 30 H.P. OUTboard, controls and tank. $125. 383-6090.

FOR SALE: ISUZU DIESEL, model 120. Orr Marine Distributors, 31 Erie Street.

FIBREGLASS BOAT MOLDS
Sabots, 8' and 10' cartops, 16' canoes. Box 933, Sidney.

12 FT. FIBREGLASS BOAT WITH trailer, $160. 7111 West Coast Road, Sooke, phone 642-5443.

SMITH BROS. FOUNDRY AND MACHINE WORKS LTD.
632 PEMBROKE ST 384-1625

18' BOAT, DACRON SAILS, trailer. $1250 or small car. 658-5326.

35 H.P. MERCURY OUTBOARD, good condition. 479-2877.

92 SPORTING GOODS

1971 MERCURY

ALL THE REASONS YOU NEED TO START LIVING ON THE WATER

WORLD'S only 6-cylinder production outboards. 135 and 115 H.P.

Merc's patent fuel induction system

Fastest start in boating: Thunderbolt ignition.

Sparkplugs that can last the life of the engine.

Need More Reasons?
Drop in to

MULLINS MARINE
SALES LTD.
925 Yates St. 382-1928

Easy Terms
Trades Welcome

THE MOST FOR THE LEAST
—BRITISH SEAGULLS—

3¾ H.P.	$169.00
6¼ H.P.	$189.00
10½ H.P.	$265.00
10½ plus H.P.	$332.50

Long shafts — ONLY $10 MORE

VIC. LAWN HOSPITAL
SALES — Parts — Service
834 Johnson 386-5338

SAILBOATS, DINGHIES, CANOES, sails, stainless bolts and screws, rope, wire, blocks, flags, compasses, books, stoves, Brolite paints and varnishes, pumps, hose, life jackets, Dunlop boots, inflatable dinghies, sinks, lights, anchors, chain, at

BOSUN'S LOCKER
380 Johnson 386-1608

ON DISPLAY NOW
NEW 30 H.P. Marine Engine with built-in heat exchanger, 12V alternator Panel with tach., Paragon reverse gear, Oil sump pump. ALL this including E.S.T. $895.
ORR MARINE
31 Erie St. 382-5813

IMMACULATE, 1968, 19' FIBREglass Traveller, 120 h.p. Inboard-outboard, O.M.C. sleeper seats, double and single, ample storage space. Complete with custom built trailer, car winch, brakes, etc. Boat and trailer $6,500 or with sell boat separately. 477-3702.

REDUCED $2,000 FROM $16,950 TO $14,950. 27' fibreglass Christcraft, 210 H.P. F.W.C., separate head, dinette, stove, heater, swim grid, dingy, full canvas. Excellent condition throughout. 656-3531, 479-1655.

FOR CHARTER, THE GULF ISlands are beautiful. 25 ft. sloop, similar to Cal. sleeps 5. Fully equipped. Special off season rates. Weekly or daily. Located Sidney. 656-4152.

HAIDA 25 SLOOPS
Marine Supplies
Open Saturdays
MAYHEW AND STRUTT LTD
2560 Douglas 24
Phone 386-7404

EXCELLENT DIESEL POWER
Perkins 4-cylinder, 30-foot cabin cruiser. Sound plywood hull ready to sail. Will sell for $4,500. Phone after 6 p.m., 652-2753.

FIBREGLASS DOUBLE-BOTTOM 12-foot boat, 10-h.p. Johnson motor, controls, tanks and trailer. $395. 477-4727.

14-FT. PLYWOOD BOAT, FIBREglass bottom, 35-h.p. outboard, accessories for water skiing. $550. 477-6711 after 5 p.m.

THUNDERBIRD 26' SLOOP, measurement certificate, fully equipped for racing and cruising. 477-3849.

38 FOOT BY 11 FOOT 2 BEAM displacement hull, 95 h.p. 3 to 1 reduction Chrysler. Cruising speed 7½ knots. 383-4795 after 5 p.m.

MOORAGE AVAILABLE
Monthly Rates
Breakwater Marina Ltd., Sidney
656-4561, 6 p.m. to 8 p.m.

TONY BURTON SAILING SCHOOL
Scuba and Sailing Courses
477-8325 386-1308

10 FOOT ROWBOAT, $60.
382-6589.

96 CAMERAS, SUPPLIES and PHOTO FINISHING

Best deal in town on Kodacolor processing. 12 exposure roll, developed and JUMBO prints — $2.99.

NO POSTAGE TO PAY!
Why pay more — and get less?
The best deal is at VPS.

VICTORIA PHOTO SUPPLY
1015 Douglas Street 385-3436

16 MM PROJECTORS. EXCELlent condition. Mamiya Press Camera. $140. 477-2773.

FOR SALE—TOPCON F.P., 35 MM camera. 642-5638.

94 FURNITURE

VIP 3 ROOM GROUPINGS, DEluxe Colonial, Spanish or Contemporary. 36 months to pay. No interest or finance charges. Pay only $99.93 down and $39.95 monthly. Sale price $1464.95 complete. Unbeatable value. Other 3 room grouping from $299. The Traders Furniture, 715 Finlayson. Phone 388-6284.

KILSHAW'S
AUCTIONEERS
Buy — Sell — Appraise
1115 Fort 384-6441

PAY CASH AND SAVE
See Our Ad Under Miscellaneous
PANDORA FURNITURE LTD.
NEW AND USED FURNITURE
1050 PANDORA AVE.
383-6319

HOUSE OF FURNITURE
WEEK END SPECIALS
Beautiful, 5-piece walnut bedroom suite, $188; brown vinyl hide-a-bed, $89.50; three-piece sectional suite, $129.50. 382-1344.

FOR SALE: OLD GOOD QUALITY limed oak furniture. Corner cupboard, table, desk, bookcase, dresser, 4 Vilas maple chairs. 478-5298.

CLEANING
Upholstered furniture and carpets cleaned and demothed in your home.
For Free Estimates Call
Ambassador Home Service. 382-5532

LUNDS
AUCTIONEERS
WE BUY AND APPRAISE
926 FORT 386-3308

AS NEW, BEAUTIFUL MAHOGany fold-over console extension table. Compact 20" by 40" folded. 2 extra leafs. Extended seats at least 10. New $155, asking $70. 477-6583.

SACRIFICE BRAND NEW GOLD 4-cushion daveno and 2-seater loveseat. Too large for room. Quality make. Cost over $800, will sell for $700 cash. 382-8894.

FURNITURE REUPHOLSTERY
For samples and free estimates in your home call J. Worden or G. Hodgson. 382-5111.
Standard Furniture, 737 Yates

BED, SOLID MAPLE, WHEAT colored, ¾ size with box spring and mattress, $75; girl's small dresser with mirror, $30; chest of 5 drawers, $30. 592-0232.

MUST BE SOLD THIS WEEK. Large double pedestal desks and matching chairs. All in excellent condition. Phone 384-6723.

4-LEG ROUND DARK OAK coffee table, fully refinished. 388-9326.

UPHOLSTERED HOSTESS rocker and leaka recliner, as new. 382-9740.

WE BUY YOUR FURNITURE, household goods pictures, tools, etc. Best cash prices. 386-0462.

KHROEHLER HIDE-A-BED. GOOD condition, hostess chair, easy chair. 385-5281.

YOUR CHESTERFIELD REmodelled into beautiful love seat $59 plus 6 yards. 478-1202.

DANISH STYLE DINETTE SUITE, 6 high-back chairs, table with leaf, excellent condition. $125. 592-7754.

5-PIECE DINING ROOM SUITE, $40. 478-5433.

CHESTERFIELD AND CHAIR, brown. $125 or offers. 382-4813.

NEW GREEN FIBERGLASS drapes, 150x84. 385-3785.

HANDCRAFTED
Executive Rosewood desk. 477-3402.

RECLINER ROCKER, LIKE NEW. 386-0736.

PRETTY EARLY AMERICAN platform rocker. 477-8697.

"DEIL-CR

100 MISCELLANEOUS FOR SALE

SPRING SALE

LAWN BOY MOWERS

	REG.	SALE
DE LUXE 18"	$ 98.95	$ 69.99
DE LUXE 19"	114.95	92.99
GRASS CATCHER 19"	129.95	103.99
GRASS CATCHER 21"	134.95	107.99

ELECTRIC

18" DE LUXE	$ 97.95	$ 78.99
19" DE LUXE	$114.95	90.99

EASY TERMS AVAILABLE
10 PER CENT DOWN WITH UP TO 24 MONTHS TO PAY THROUGH OUR OWN COMPANY.

SUPPLIES LIMITED.

MULLINS MARINE SALES LTD.
925 Yates St.,
382-1928

ANNUAL GRADUATION —SPECIAL—

SUITS!

In popular colours and stylings, pure wool worsteds. Reg. $79.50 values

$59.50

LES PALMER LTD.
714 View 382-2825

Just up from Douglas
Free Parking
View Parkade

REPEAT OFFER!
30" Moffat de luxe range
Full Feature

13-cu.-ft. matching refrigerator automatic defrost.
Buy the pair — for — $528

Budget terms. Trades accepted. Delivered — Full service and guarantees.

C. TAYLER LTD.
707 Johnson St.
Sale 383-3281 Service 383-2324

FULL DOLLAR VALUE

When you pay cash you save. Hide-a-beds, reg. $229, cash price, $149; platform rockers, $39.95; 2-pc. chesterfield suites, $95 to $279; swivel rockers, $89; recliners, $79; Duncan Phyfe drop leaf table and 6 chairs, $247.50; matching china cabinet or buffet, $159 each; 9-pc. rock maple dining suite, $499; 5-pc. kitchen suites, $29 to $66; 7-pc. suite, $99; desks, $31.95 to $95; bookshelves, $12.50 to $65; cedar chests, $49 and $89; piano stools, $19.50 and $32.50; crib, $29; playpen, $9.50; high chair, $9.95; bunk beds, $79. Lamp sale continues. Save 25% to 40% on swag, pole and table lamps. Grundig AM-FM shortwave radio, $79. Viking 20" portable TV and stand, $95; 23" TV, $89.

PANDORA FURNITURE LTD.
New and Used Furniture
1050 Pandora Ave.
383-6319

PEOPLE'S TRADING POST

Boats and trailers; deep freezers; mike and stand; automatic washer; pair of love seats; utility trailer; electric guitar and amp; organ; rototiller, 1 H.P. electric motor; air double pedestal desk; 2' freezer open show case; motorcycle, etc., etc., etc.

2510 Trans-Canada Highway
478-3933
Open Sunday 1-6 p.m.

"THE POST WITH THE MOST"

STOCK REDUCTION SALE
Bedroom suites complete with box springs and mattresses, $49.95 to $154.95. Oak and walnut dining room suites and furnishings. Single beds from $17.95. Radio record player, $31.95. Day-night loungers, $69.95 pair. Colonial chesterfield suites, $139.95. Lamps, books, china glassware, etc. Eddy's Furniture, 414 Craigflower. 385-5219. Open Sundays 1-5.

NEW BOOK
"ROCKHOUNDING and BEACHCOMBING on Vancouver Island." Only $2.75 Ask to see it at your favourite bookstore or at THE ROCKHOUND SHOP, 850 Tolmie ("where Blanshard ends"). 388-5341. Closed Mon., open Fri. to 9 p.m.

FANTASTIC SOUND. ARMSTRONG stereo amp, 40 watts RMS total. Connoisseur belt driven turntable with bass and cover. Pair ampex speakers, 6 months old. Retail value $548. Leaving town, must sell. $295, complete. 388-6169.

NEAR NEW ¾ HORSE MOTOR, $39.50. Older ½ horse motor, $15. Old windows for greenhouse, 3 gallon aquarium with pump and filter, $4.50. Metal stand and guide for Beaver Rockwell saw, $14. Old swing for kiddies. 382-8985.

11 CU. FT. ADMIRAL FRIDGE, GE heavy duty deep fryer, 2 cash registers, 6 ft., 2-shelf, open show case. Walk-in freezer door with hardware. Offers. 656-5998.

LEAVING TOWN, MUST SELL, best offer. 1 Gendron buggy; perfect; 1 stroller, 2 cribs and mattresses, 1 vacuum, 775x14 tires and snow tires. 479-6869.

CIL PAINT CLEARANCE — ODDS and ends in latex, semi gloss, gloss. Only $1 per qt. at BUTLER BROTHERS LTD. 1739 Douglas St. (across from the Bay) 383-6911.

FRIDGE, $35; 4 CHROME wheels, 2 are reversed and 2 K-Raily and tires; $100 rotary lawn mower, good shape, $30. 479-6658.

6-YEAR CRIB, BABY BATH, toilet seat, Jolly Jumper, walker, $30. Also 5 H.P. Briggs and Stratton motor, 478-4326.

OVAL TABLE DINING ROOM suite, round mirror, 44". Victor all transistor stereo. Apply at 922 Heywood Ave. 386-2308.

SHOP EQUIPMENT
5 H.P. 4 cylinder compressor Clayton steam cleaner, crane or lease. 598-2581.

DE LUXE ELECTROHOME French Provincial stereo and hi-fi. Used 2 months. New drapes. 350 Douglas, Suite 903.

LLOYDS BABY CARRAGE, DARK green and white, like new, $45. 388-5169.

LIFE TIME MEMBERSHIP TO the Palm Spring Health Spa. 479-6184.

BROTHERS TABLE MODEL SEWING machine, all attachments. $45. 385-6380.

ROTOTILLER, $85; 7½" CIRCULAR saw, $15; 14" Atco mower, $55. 477-4793.

DEEP FREEZE; KITCHEN table, vanity and stool; hall runner; chair. 385-7347.

CLOSING OUT SALE. ½ PRICE. Everything must go. New style shoes and repair. 3462 Quadra.

DISHWASHER, YOUNGSTOWN automatic portable, good working order. $129. 388-7693.

GOOD USED CEDAR BARK lumber, assorted sizes. Offers. 478-6780.

USED FIR KITCHEN CABINETS, arborite countertops and splash boards, sink and taps. 478-4130.

OAK WASH STAND, $40; EASY wringer washer, like new, $40. 384-8236, 356 Moss.

CHAIN LINK FENCING. FREE estimates. D.D.F. Enterprise, 385-1512.

NEW LARGE CARTOP CARRIER, complete; man's suit, overcoat, Santa Claus suit. 592-3836.

SILVER SET, SEWING MACHINE, portable; 4-piece toaster. 382-8985.

GOING CAMPING? CAR TOP tent, fits most cars. 383-6177.

FRESH CUT CAULIFLOWER, 7690 East Saanich Road.

BABY STROLLER $10; CRIB AND highchair $5; tri light $5. 478-2043.

GRAD FORMAL, PINK, EMPIRE line, size 9. 592-3283.

MOVING — FRIDGE, $30, GOOD condition. 385-3773.

100 MISCELLANEOUS FOR SALE

WOODWARD'S

UNPAINTED FURNITURE IN ¾" POPLAR

Chests — 3-drawer to 12-drawer	$17.95 to $47.95
Bedside tables	$10.95
Bookshelves	$14.95-$16.50
Students' desk	$23.50
Pedestal desk	$42

In birch veneer—
French Provincial
Styling

Chests — 3-drawer to 9-drawer	$34.50 to $59.95
Desk	$42.50
Vanity desk	$54.50
Night table	$19.95
Framed mirror	$19.95

Solid Hardwood

Chairs	$8.50
Rockers	$18.95
24" Stools	$8.88

Jute Rugs

Oriental Patterns

9x12 (approx.)	$69.95
6x9 (approx.)	$35.95

779 PANDORA AVE.
386-3322, Local 216, 219

X X X X X X X X X X X X

EATON'S

WAREHOUSE

STORE

749 VIEW ST.

Remember You Can
Budget Charge
Through Our
Customer's Accounts
Office, 3rd. Floor

X X X X X X X X X X X X

PRICE IS RIGHT

Lawnmowers and Shears Precision-Sharpened by an Expert. All types of Mower Repairs.

New and Used Mowers
BOUGHT AND SOLD

PRICE'S KEY SHOP
847 Fort St. 384-6221

Do you want to save money on furniture and appliances?

5-Pce. dinette suites from $59.95.

Good selection of used furniture and appliances.

ROYAL FURNITURE
AND APPLIANCES
"The Bright Red
Warehouse"
733 Johnson 388-9021

BOTHERED BY POLLEN? DUST? SMOKE? COOKING ODOURS?
Get relief with the Electrohome Electrostatic Air Purifier. It's here now ... ask for a demonstration.

SURGICAL SUPPLIES LTD.
1012 Broad Street
384-8433
(A Division of
McGill & Orme)

LO-COST
LAWNMOWER SERVICE
Reconditioned lawnmowers $20 and up. Special: rotary gas mowers, tune up, clean and sharpen $8.50. Free pickup and delivery.
31 Regina Ave. 384-9079
For fast service.

WALNUT CHINA CABINET, $65; knee-hole desk and chair, $45; 5-piece dinette, $40; gossip bench, $20. A sweeper WAE, $30; floor polisher, $12; coffee table, $7; wall plaque, $10. 9x12 oval braided rug, $20. 384-8589.

BIGGS STRATTON
PARTS
Small Motor Repairs
Open Saturdays
MAYHEW & STRUTT LTD.
2300 Douglas St.
Phone 386-7704

PORTABLE ELECTRIC SEWING machine, $19.50; Viking portable with open arm for darning, $39.95; treadle machine, $22.50. Singer automatic in console cabinet, special, $119.00. All machines fully guaranteed for one year. Sawyer Sewing Centres, 840 Fort, 388-6228.

NEIGHBORS CARPORT SALE. May 1st. 10-8. 4197 Carey Rd. Miscellaneous items, silver plated pieces, cement laundry tubs, complete crib, hall runner, cartop carrier, swing set, etc.

METAL SEED FLATS (SECONDS) ½ price, $1.50. 22 inch stuffed monkeys, limited supply, clearing at $3.50 each. Zoel Enterprises Ltd. 863 Catherine St. 382-5321.

HAVE PURCHASED SIMPSONS-Sears Kenmore washer, and dryer. Now selling Hoover washer spin dryer. Like brand new. $110 or best offer. 478-7183.

HELL DRIVER
½ Price Tickets
At DAVID 386-6168

FRIGIDAIRE DE LUXE FRONT-loading dishwasher, 2 years old, in excellent condition, $150. Transonic cassette tape recorder, near new, $45. 384-4673.

2 CARPETS, ¾ CONTINENTAL bed, 2 pair drapes, electric love, Cogswell rocker, 2 hostess chairs. 382-7109.

CONCRETE INCINERATORS $12.95 delivered, easy instructions one-will install. Patio umbrella stabilizers $5. Casco. 592-4181.

36" PROVINCIAL MARBLE TOP vanity, needs mirror and your finishing touches, only $50. Phone 592-4692.

BRAND NEW CRAFTSMAN 6" table saw with stand, new 1 H.P. motor, 3 blades only $150. Phone 592-4692.

SPINET PIANO, CAMPING equipment, silver tray, electric knife, and miscellaneous items. 477-5692.

OLIVETTI UNDERWOOD STUDIO 44 Portable Typewriter (Pica) 5 years old. $75. Miss Simpson 479-7636 (9 a.m. to 7 p.m.)

UTILITY TRAILER
4 X 6, $45. 477-1251.

WRINGER WASHER WITH AUTOMATIC timer and pump, good condition, $25; bath R.S. 5½', $15. 592-2597, Pembroke.

G.E. M-O-B-I-L-E MAID DISHwasher. Excellent condition. $250. 642-3206.

USED KITCHEN CUPBOARDS, ideal for basement or garage. Reasonable. 385-6578.

9'X 12 GOLD RUG, UNDERFELT. $75. 478-9725.

100 MISCELLANEOUS FOR SALE

— HEADQUARTERS —

OUTDOOR

POWER EQUIPMENT

Largest stock
on Vancouver Island

Large selection of
RECONDITIONED
MOWERS

Rotaries from $35.00
Reels from $39.50

HAND MOWERS
from $10.00

3 USED
GARDEN TILLERS
from $99.50

GILSON
chain-drive tiller 5 H.P.
with reverse
SPECIAL $199.95

WILKINSON SWORD
SHEARS

Long handle flat-cut
REG. $21.95 SALE $16.50

Long handle vertical-cut
REG. $16.95 SALE $13.95

MEN'S HAND SHEARS

with pruning knotch
REG. $14.95 SALE $11.75

LADIES' HAND SHEARS

REG. $12.00 SALE $9.50

SUPER KNIFE-CUT
PRUNER
REG. $10.95 SALE $9.95

REPAIRS — PARTS
SHARPENING for most
ENGINES and GARDEN
EQUIPMENT

VICTORIA
LAWNMOWER HOSPITAL
834 Johnson 386-8338

HOURS: 8-5:30
MON. through SAT.

UNDER THE YELLOW SIGN

USED SELECTIONS

Coffee tables and step tables, from	$7.95
Vanity and bench	$29.95
4-dr. chests, from	$29.95
Dresser and mirror	$29.95
Rollaway cot	$9.95
Mattress and box springs on legs, 39" from	$29.95
Mattress and box springs on legs, 54" from	$39.95
Odd chairs from	$9.95
Cane chair	$5.95
Hi back chair and stool	$69.95
Electric sewing machine in cabinet with stool	$59.95
Table lamps, from	$4.95
Cogswell rocker	$29.95
Armless convertos from	$49.95
2-pc'e. chester stes. from	$69.95
Drop arm love seat	$69.95

Many more pieces on show.

Also browse around our large selection of new furniture at bargain prices.

All usual credit systems can be used at

STANDARD FURNITURE
BARGAIN ANNEX
753 View St.
near Blanshard
382-5111

WOODWARD'S

Electric Brooms

The light, easy way to clean. We have a good stock of models in single, dual and triple speeds, made by Regina and Hoover. Prices range from $29.95 to $49.95. Displayed for your convenience right beside the escalator, 2nd Floor, Mayfair.

Woodward's Appliances
Mayfair

S S

THINKING OF NEW FLOOR COVERING?
SIMPSONS-SEARS has VICTORIA'S finest and most complete selection of WALL-TO-WALL, INDOOR-OUT-DOOR or ROOM-SIZE RUGS as well as LINOLEUMS and TILES. SATISFACTION GUARANTEED. Installation by our own craftsmen and YOU CAN CHARGE IT! Phone for free estimate. SIMPSONS-SEARS, 388-9111.

S S

BROADLOOM

SAVE UP TO 50 per cent!
Heavy acrylic shag $6.95 sq. yd.
Nylon $4.45 sq. yd.
Spanish patterned kitchen carpet $6.90 sq. yd.
CARPET TREND — 386-7501
Craigflower at Bay

RENT Apartment washer — no plumbing required, and Apartment Dryer — no wiring or venting required.

from

BUTLER BROTHERS
1739 Douglas St. 383-6911

PLAN THAT SWIM FLOAT NOW — Get the jump on summer fun! Styrofoam logs are best for buoyancy — they won't let you down. And the first cost is the last. Always in stock at Industrial Plastics Ltd., 2105 Douglas.

A.B.C. ELECTRIC — 382-7221
New and Rebuilt Appliances, Vacuum Cleaners, Potlifters etc. One-year warranty. Good selection Reasonable prices. 821 Fort St.

AUTOMATIC WASHERS AND dryers. Excellent condition. Washers $110, dryers $65. 386-2106 from 8:30-5, Monday-Friday. May be seen at 639-C Dupplin Rd.

RECONDITIONED
UNDERWOOD TYPEWRITERS
Reg. $149.95. Now $109.
Rentals $10 per month
ARGON OFFICE EQUIP. 383-5214

WATERPROOFED TARPAULIN
Priced from $6.70 for size 5 ft. x 7 ft.
VICTORIA TENT & AWNING LTD.
881 Flagard St. 383-5215

ALF BECKER AND SONS
See our orbit air mower. It cuts, mulches and cleans in one pass.
2981 Tillicum 384-6411

USED CHESTERFIELDS FROM $39.50. Excellent used washers from $59.50. MacDonald Furniture Mart, Pandora and Broad, 388-1171.

OLD TIME JUKE BOX. WURlitzer good condition, suitable for rumpus room, hall, etc. $290. After 5 p.m. 477-3337.

GOOD USED APPLIANCES
384-4336 382-1347
VAN ISLE VARIETY
945 Kings

100 MISCELLANEOUS FOR SALE

m mmm mmm
m mm mm mm mm
mmm m m mm
mm mm mm
mm mm mm
mm mm mm
mm mm mm

HURRY!

HURRY!

NEW SHIPMENT!

JUST ARRIVED!

VINYL
WALL PAPER

Limited Stock
Reg. $4.15 per single roll
SALE PRICE — $2.49

STOCK RUNNING
LOW ON
GALAXIE STOCK
Wallpaper at
40% OFF

BOECKH
BRUSH SALE
Stocks are running low on all remaining stock. Nylon and pure bristle brushes, ⅛" to 4".

SAVE UP TO 50%

STEP LADDERS
4' Heavy Duty
ONLY — $5.95

MILCRAFT
HOUSEPAINT
Gloss Oil — $5.95

100%
LINSEED OIL STAIN
ONLY $3.49 gal.

7,000
Rolls of Wallpaper
In Stock Now!

Mills Paint Sales Ltd.
now at
3172 Douglas St.
383-8412

THE TRADERS
WAREHOUSE SALE

—Near new 13 ft. frost free fridge	$249.95
—Inglis auto. washer	$ 59.95
—24" Range, 30-day guarantee	$ 79.95
—2 complete 39" beds with headboards, new mattresses and box springs	$199.95
—As new, 5 pc swivel dinette set.	$109.95
—4 p.c. sectional, brown, as new	$249.95
—2 pc sectional with corner table and lamp, complete	$79.95

Many unadvertised NEW and USED bargains as our WAREHOUSE SALE continues.

THE TRADERS
715 FINLAYSON 388-6264
(BESIDE MAYFAIR)

— LOW PRICES —
— EVERY DAY —
TILLICUM FURNITURE
and APPLIANCES
Tillicum at Craigflower
384-1216

Hillside Shopping Centre
382-3331

REPOSSESSED
Roy automatic washer, 2 speed, like new, balance owing $150. Simplicity automatic washer, 2-speed machine, (manufactured by Speed Queen), like new, balance owing $267. Reliable party may take over payments or pay cash. Contact Mr. Art. 386-2458. Continental Home Supply, 851 Johnson.

RUGS LOOK "NEW." IT'S SO easy with RUG-MATE stain removing rug shampoo. Rent electric shampooer for $1.00, plus materials. Clark and Pattison, 780 Bay St. See our ad under Painters for other supplies.

JOHN DEER TRACTORS, mowers, tiller blades, rotovators, saws. Ready for spring work.
VICTORIA JEEP
HILLSIDE AT ROCK BAY

GOOD USED FRIDGES $24.95 UP. Used typewriter $29.95. Electric ranges $19.95 up. Near new vacuum cleaner $49.95. Used beds $14.95 up. Chests drawers $29.95. Royal Furniture, 753 Johnson, 388-9021.

APT. SIZE FRIDGE, 2-BURNER rangette electric, bathroom sink, complete with taps, set of laundry tubs, toilet. 479-2543.

TAPE RECORDER, MONO STAND-up model, 7 inch reels, good condition, $35, after 5 p.m. 477-3337.

12 FT. CLINKER BUILT BOAT $5; vacuum cleaner $15; two male cats, free. 478-5691.

VICTORIA DINERS' TICKETS, now over $50 in dining value, for $6. 592-7680 or 382-1510.

STORE EQUIPMENT
To produce case, 14' dairy case, one national cash register. 477-3560.

DE LUXE IMITATION FIREplace, a lovely piece of furniture. 384-6656.

LARGE WALNUT AND MAHOGany coffee tables, Westinghouse TV, small crib. 383-6090.

EXERCISE BIKE, MERCURY tension control and timer control. $60. 592-7638.

GO CART FOR SALE. 5½ H.P. Westbend engine. Recently rebuilt. 478-5617, after 6 p.m.

SINGER PORTABLE $35; vacuum, $15; long lined drapes, $15 a pair; small radio, $5. 382-9847.

VIKING WRINGER WASHING machine Webster portable air compressor. Reasonable. 656-4580.

WEDDING GOWN, GRAD GOWN, other ladies' clothes, all size 12. 382-1446.

9X15 FRENCH EGYPTIAN CLOTH tent, $85; pair chromed car trailer mirrors, $12. 478-1914.

RUG, CINNAMON, EMBOSSED Acrilan, 9'8"x8'8", runner 28"x28", with underfelts. 383-0418.

McCLARY EASY AUTOMATIC washer with suds saver, excellent condition. 652-2568.

ADMIRAL 30" AUTOMATIC ELECtric range $60; cartop roof rack, $8. 383-8154.

PALM SPRINGS HEALTH SPA, 2-year membership, 50 per cent off. 598-1359.

HOUSEHOLD ARTICLES, sealers, china, garden tools. Some furniture, etc. 1165 Palmer Rd.

HOOVER APARTMENT SIZE washing machine, $110. Electric fridge and stove, $50 each. 383-0689.

10 CU. FT. FRIDGE, KITCHEN table, 2 chairs, large roll-a-way. 382-3990.

HOOVER SPIN DRY WASHER, perfect condition $90; bed chesterfield $50. 656-2708.

HIB FURNITURE
Buy and sell good used furniture.
715 Johnson 384-6425

2X4'S, 4X4'S, SHIPLAP NEW lumber for shelling. Apply Broad and Broughton Streets, 5-9 p.m.

PING PONG TABLE $12. HIDE-A-bed, 2 pairs drapes, electric stove, each. Merryfiller $25. 477-3461.

FOR SALE: MINK STOLE, LIKE new. $200. 652-1026.

100 MISCELLANEOUS FOR SALE

REBUILT SUNBEAM TWIN blade mowers, $39.95. Guaranteed. Large garbabe bags, 49c for 10. Magic Bacon cooker, $3.50. Automatic lamp timer for home protection, $9.98. Sunbeam Appliances Co., 912 Pandora. 383-8543.

MEL'S MEL'S MEL'S MEL'S

5-pc. drop leaf kitchen set	$24.50
Queen Anne chair	$38.50
Walnut hall table	$38.50
Viking fridge	$75.50
24" GE range	$48.50
Baby Crib	$24.50

MEL'S BARGAINS
823 Pandora Ave. 384-3152
Opposite B.C. Hydro

MEL'S MEL'S MEL'S MEL'S

MOVING TO APARTMENT, DE luxe 1971 appliances, dinette set, Rogers cutlery, drapes, R.C.A. hi-fi, desk, portable typewriter, microscope, card table and chairs, box spring and mattresses, cedar chest, 21" Toro sport lawn, wheel barrow, picnic table and benches, etc. Week day evenings 383-5833.

NORGE AUTOMATIC WASHER; Kelvinator dryer; 9x12 umbrella tent; 200 lb. weight set; 32 gallon hot water tank; ammunition loader; reel power mower. All good condition. Reasonable price. 477-6068.

CLOSING OUT OF LARGE HOME. 50 assorted paintings and frames from $2 to $500. Large office type desk, $35. 2 antique dressing tables. Sat and Sun. 2-4 o'clock, 950 Terrace Ave.

MASSEY-HARRIS CREAM SEPArator, good condition, manual, could be adapted to electric, $50. Wanted: Small electric butter churn. Reasonable. Victoria Press, Box 349.

GOLD BED-CHESTERFIELD AND chair; Philips 21" TV; single bed; electric apartment stove, fridge. 388-9708.

LARGE POWER REEL MOWER, $12. Aluminum sliding windows, approximately 4x5. Wrought iron stair railings, $2 foot. 382-4170.

PEACOCK BLUE CARPET, 12X31, rubber underlay; 2 hall runners, $300. Large brass record stand, small hall mirrors. 383-3965.

TRAILER, 6X8 BOX, TAILGATE, tail lights, $80. Lady's bike, 3 speeds, with lights, $40. 383-4412 evenings.

MOVING, MUST SELL. NEW apartment size washer-dryer, $100. 4-piece chrome kitchen set, $35. Other small items. 477-1537.

TOP LOAD DISHWASHER, HAND knit man's sports sweater, medium trike, Barbie clothes. 592-6363 after 4 p.m.

14' PLYWOOD BOAT, GLASSED bottom. Needs paint, $25. 1 pair French doors, 2'6"x6'6", $15. 1131 Reynolds Rd. 479-4346.

TWO SINGLE BED FRAMES, older type fridge, good working broiler, gas hot water heater, 20 gallon capacity. 656-4441.

CHILD'S 10" 2-WHEEL BIKE $10. Spring horse, $12. Carpet sweeper, $9. Hood type hair dryer, $8. 479-4397.

STUDENTS' SPECIAL. REMIngton portable typewriter with case, $35. Evenings, 386-9284.

ENGLISH 14" REEL TYPE LAWN mower. Good condition. Please phone 598-5790.

BLACK VINYL CHESTERFIELD, very good condition; new Coleman lantern. 388-3281.

SEALY POSTUREPEDIC EXTRA long; ¼" plate peacock mirror, 48"x37". Both almost new. 477-4671.

9 BY 12 CABIN TENT, COLEMAN camp stove and tent heater for $50. 383-3691.

7 H.P. SIMPLICITY PLOW, WITH disk cultivator, very good condition. Atco Reel power mower. 386-8629.

2-PIECE CHESTERFIELD wringer washing machine and arborite dining room table. 384-4584.

HOOVER SPIN DRY WASHER, near new, $100 or best offer. 382-1941.

GIRL'S 18" BICYCLE. ALSO 6 string guitar. Both excellent condition. 386-1298.

HONDA 50, GOVERNMENT INspected, with helmet; boy's 3-speed, like new; baby buggy. 477-1642.

ELECTRIC WHEEL CHAIR
Good condition, $250. 219 Vancouver.

WEDDING DRESS, LACE OVER satin and train. Size 9. 386-1626 and 384-4637.

1 ROTO EARTH TILLER. USED 7 hours. Regular $195, now $135. 1 Skil saw, like new, $23. 2924 Shelbourne.

MACRAME AND WEAVING SUPplies. Island Hand Craft House, Gilmar Pottery, 1700 Kings Road.

TOILETS, MONOMATIC RECIRculating toilets, brand new, only $149.95. S. J. Peden Ltd., 386-3464.

PORTABLE BAR FOR SALE plus 6 decanters, $85. 384-7646.

20" ROTARY 2¾ H.P. MOWER, good condition, $35. 477-1156.

PORTABLE SEWING MACHINE, 19" portable TV. 479-1791.

9 BY 12 BEIGE TONE RUG, $30. 65 Cadillac. 388-9565.

103 MISCELLANEOUS WANTED

HOUSEHOLD EFFECTS WANTED

By the household or individual piece. Phone for our evaluation before you trade or sell your belongings.

ALADDIN'S COTTAGE LTD.
478-6042

THANK YOU

CASH PAID
For used cameras, darkroom and photographic equipment.
ELECTRIC EYE
Cameras and Service.
1006 Broad St. 386-0333
Open 9 to 9 Mon. to Fri.
9-5:30 Sat.

ABEL TRADING CO.
422 JOHN ST.
No. 1 copper 33c. Brass 20c. Batteries 55c. Rads 25c. Beer bottles 25c doz. We buy and sell local wine bottles. 422 John St. 388-6541.

SCRAP CARS, METALS
Car Bodies—reasonable charges. Complete U.S. Car—we pay $5.00. No. 1 Copper Wire 36c. Car rads up to 26c. Batteries 75c each.
MORRIS GREENE INDUSTRIES
1852 Store St. 385-9708

KILSHAW'S
AUCTIONEERS
Buy — Sell — Appraise
1115 Fort 384-6441

FOR MONEY IN A HURRY WE buy or loan money on tools, guns and musical instruments. Broad Johnson Trading Centre, 817 Gladstone Street (opposite Pet Shop). 383-9512.

WEED CASH!
Cash paid for good tools, cameras, all types of musical instruments. What have you? Island Trading, NOW AT 680 JOHNSON Street just down from Douglas.

THE SALVATION ARMY urgently needs your re-usable clothing, furniture and household goods to assist those in need. Family Thrift Stores. Victoria, Sidney and Landford. For pickup call 386-3296.

FAMILY TRADING LTD.
Cash for furniture, tools, appliances, guns, etc.
731 Goldstream 478-5631
Mon. - Fri. 9 a.m. - 6 p.m.
Sun. 1-5 p.m.

LUNDS
AUCTIONEERS
APPRAISE AND BUY FOR CASH
926 FORT 386-3308

SELL YOUR FURNITURE AND appliances quickly and efficiently through the House of Furniture consignment plan. 382-1344. Guaranteed Sale.

CASH
We Buy Used Furniture
and Appliances
ROYAL FURNITURE
388-9021 Eves. 598-3105

ALADDIN'S COTTAGE LTD.

Bric-a-Brac, glassware, china, etc. purchased. Phone for our valuation before you sacrifice. Phone 478-6042.

SQUARE DEAL BUYS
Copper, Brass, Radiators.
Bottles and Jars bought.
383-1221 — 1126 Hillside 383-1691

WANTED, MAN'S WET SUIT, jacket, size 38-40. 592-6483.

STEAMER TRUNK, IN GOOD condition. 592-6187.

108 MISCELLANEOUS WANTED

HELP!
I need Aynsley Rutherglen China to replace broken pieces of my set. Private sale. Phone 382-8536.

ALL HOUSEHOLD EFFECTS
PURCHASED CASH
Phone now for an appraisal.
388-9323.

WANTED: TENT APPROXImately 8x10' Must have vertical walls, heavy canvas, good condition only. 598-3443.

GOOD BOOKS ALWAYS BOUGHT
HAUNTED BOOKSHOP
845 Fort 383-1427

CRIB AND MATTRESS. PH. 384-9469. Prefer newer model with teething bar.

WANTED: GOLD FISH FOR OUTside backyard pool, some large ones. Phone 598-1173.

GOOD PIANO WANTED, HEINTZman or similar quality, dark finish. 598-1495.

WE BUY YOUR FURNITURE household goods, pictures, tools, etc. Best cash prices. 386-0462.

METAL SHOWER STALL, UMbrella clothes line, maple chest of drawers. 479-5106.

JUNK CARS HAULED
$2 paid for most complete large cars. Williams 382-8395.

35MM SLIDE PROJECTOR, REmote control, must take Universal slide trays. 385-6344.

HAIRDRYER WANTED, NOT over $5, preferably hand type. 384-5638.

WANTED: BATTERY CHARGER capable of charging heavy duty 24 volt battery. 386-7502.

BUYING CANADIAN SILVER dollars. 828 Yates St. 382-6331.

WANTED: LAWN UMBRELLA. Phone 642-3615.

GOOD PATIO SET OR PARTS. 384-5044.

30 ACRES FARM LAND, NORTH Saanich, for rent. 477-6501.

REFRIGERATORS AND FREEZers bought. 384-7813. All Temp.

WANT ROTOTILLER, ALSO GOLD carpet and runner. 479-1479.

SWIMMING POOL FOR BACKyard. 479-5427.

109 MISCELLANEOUS TO RENT

RENT TO OWN
New sewing Machine, $2.75 Weekly.
SAWYER SEWING CENTRES
840 Fort St. 388-6728

115 SWAPS

4-YEAR-OLD 2-BEDROOM HOUSE at Sooke, will take small newer car as down payment; includes electric range, oil heat, in new sub-division. Available May 1st $9,000. 592-1064. 2733 Bowker Ave.

FOR SWAP OR SALE
32' family style cruiser, value $3900; 1961 Falcon station wagon, value $300; for property, mortgage, or what have you? 598-2037.

18' RESCUE VAN CONVERTED TO camper for sale or swap, for property or pickup. Value $3,500. 478-4952.

'69 CHRYSLER LIKE NEW FOR mortgage, agreement, land, house. 385-4165.

1956 FORD V-8, ½-TON WITH camper. Value $750. Swap for boat or sell. 478-3785 evenings.

SWAP 1968 AUSTIN CAMPER VAN for arc welder or what have you? 384-4673.

3½ H.P. 2-CYCLE GAS MOTOR, suitable for mini bike for ½ or ¾ electric motor. 479-5803 after 6.

1956 LAND ROVER; 57 DODGE, swap or sell for truck or motorcycle. 477-6804.

MY CASH FOR YOUR OSCILLATing fan, stand model preferred. 382-2682.

DE LUXE '62 MINI, NEW BRAKES and tires. Value $500. Swap for pickup. 477-4388.

6 H.P. BRIGGS, SELL OR SWAP for? 382-7887.

117 ANTIQUES

SHERATON INLAID MAHOGANEY Secretaire bookcase, Edwardian inlaid mahogany table, period style gold chesterfield, reproduction mahogany coffee table, Georgian mahogany card table, leather Websters dictionary. 383-8584. Sunday after NOON; after Sunday 598-5264 after 6 p.m.

KILSHAW'S
Buy for Cash
Appraise for all purposes.
1115 Fort 384-6441

ALADDIN'S COTTAGE LTD.

Bric-a-Brac, glassware, china, etc. purchased. Phone for our valuation before you sacrifice. Phone 478-6042.

LUNDS
Now collecting for our next antique auction; furnishings, Persian rugs, silver and collectors' items.
926 FORT 386-3308

TOP CASH PRICES FOR OLD china, glass, silver, paintings, furniture, jewelry. B.C. Indian items etc. BYGONES ANTIQUES, 1034 Fort. 383-8026, day or night.

TOP PRICES FOR OLD GLASS, pewter, copper, china and small pieces of furniture. Avenue Antiques, 598-3731, Residence 598-3097.

120 GARDEN SUPPLIES

Fertilizer

AGED HORSE MANURE, SAWdust mixed. Immediate delivery. $10 a pickup load, delivered. 479-1146.

HORSE MANURE, $1 A SACK, 5 or over delivered. 388-5095 or 477-1556.

OLD COW MANURE. NO WEEDS, 6 yds. $23, 3 yds. $14. A bag a dollar. 385-4356.

FREE MANURE. OAKS POULTRY Farm, 880 Downey Rd., Sidney.

COW AND CHICKEN MANURE, any amount. 478-1876.

SHEEP MANURE, 50C A BAG, 871 Beckwith Ave.

SIDNEY DUCK FARM
R.R. No. 1 Sidney, B.C. 656-4412

COW AND CHICKEN MANURE. Any amount. 478-1876.

FREE MANURE. SELF-delivery. Any day, 592-1124.

Plowing, Rotovating and Cultivating

GORDON'S TRACTOR SERVICE
Rotovate, cultivate, level plow, disc, post holes, loading and hauling. Top soil, fill, manure, custom haying. 652-2759.

COOPER'S TRACTOR SERVICE
Gardens, yards tractor rotovated, plowed, cultivated and levelled. Mowing. 382-9816.

JACK'S TRACTOR SERVICE
Rotovate, plow, level, post holes, brush cutting, custom haying. Yards our specialty. 479-1586.

ED'S ROTOVATING, SMALL gardens, free estimates. 386-6281, 382-9984.

CUSTOM ROTOVATING
No job too small. Phone 652-1027, evenings.

C. TARCK ROTOVATING, BRUSH and grass cut, post holes, etc., loading and hauling. 479-8157.

GARDEN ROTOTILLING. LANGford-Colwood-Metchosin. Quick service. Reasonable rates. 478-2946.

CENTRAL SAANICH TRACTOR
Rotovate, plow, cult., level, etc. Loader and blade work. 652-2396.

CARLSON'S TRACTOR SERVICE
Rotovating and blade work. 479-3460.

LOW COST ROTOVATING, 10 H.P. tractor, 30" wide 479-4513 or 656-3590.

AL PISTELL ROTOTILLING, commercial machine. Enters 36" gate. 388-5095.

ROTOTILLING AND LAWN CUTting. Clean-up jobs. Phone eves. 384-5235.

DON'S TRACTOR SERVICE
Rotovate, plow, cultivate, mow, loader and truck, blade. 477-3915.

TOM YELLAND ROTOVATING, powerful machine enters small gates. 652-1761.

GARDEN ROTOVATING
Phone evenings. 592-2164

ROTOVATING, AVERAGE COST 89 per garden. 382-5460.

Seeds, Bulbs, Plants, Trees, Shrubs

GREENHOUSES AT 569 KENNETH are sold. Vegetables and bedding plants at very reasonable prices. Good selection. Saturday and Sunday. A. Randy.

The Daily Crossword Puzzle

By R. A. POWER

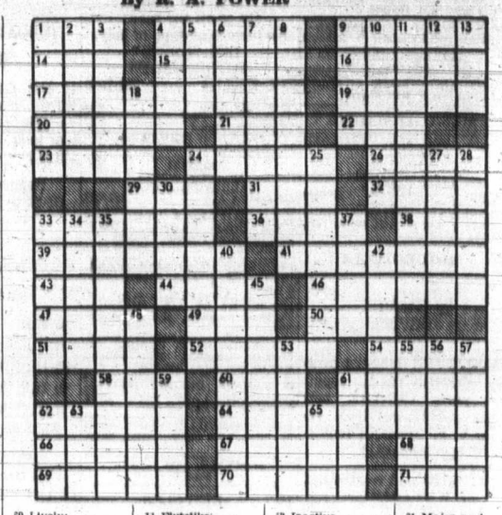

ACROSS

1 Airport code, for Lisbon
4 Kind of fabric
9 Ransack
14 Collection: Suffix
15 Frequently
16 Estuary
17 One of a governing wealthy class
19 Siouan language
20 — — and took notice: 2 words
21 Miss Merkel
22 Harbor vessel
23 Wide-mouthed jug
24 Garret
26 Not fleshy or fat
29 Galloped
31 Chemical suffix
32 Ripped
33 Slope backward
36 Lowly person
38 Not tall
39 Former
41 Most beloved
43 Per year: Abbr.
44 "Uncle — — Cabin"
46 Sharp ridges
47 Mongrel
49 Kind of fruit
50 Trunk of a fallen tree
51 Parent
52 — — Island
54 "— — corny as Kansas in May": 2 words
58 High mountain
60 Source of light and energy
61 Small rodent
62 Tropical plant
64 Of a N. Atlantic republic
66 Foreign
67 Detonates
68 Insecticide: Abbr.
69 Lively: Dial.
70 Australian eucalypts
71 Affirmative reply

DOWN

1 Fall away by degrees
2 Kind of relative
3 Cook in a certain way
4 Noose
5 Int'l Finance Corporation: Abbr.
6 Sw

d Puzzle

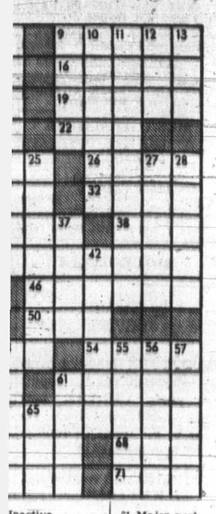

Inactive
Not clear
In reserve
Schismatic
religious
bodies
Emit steam
in loud puffs
61 Major part of something
62 Head covering
63 Malt beverage
65 Peggy or Pinky

Answer to Previous Puzzle:

LADLE	TEMP	STEP		
ABEAR	ETAL	PURE		
WOOD	ANNAPOLIS			
BEEF	STANCE	SET		
PITTA	ARMASS			
HOTGROSBEAK				
AMI	GUTTA	GIFTS		
LAVA	TEACH	LURE		
TRESS	RIVER	RIA		
TAG	DIRECTOR			
REFILLA	VOWEL			
EVA	TITIAN	MALM		
SENESCENT	MEDIA			
TROY	ENTE	INERT		
SYNE	ROOD	STRAY		

130 HEAVY EQUIPMENT and MACHINERY

THE CORPORATION OF THE DISTRICT OF NORTH COWICHAN
P.O. Box 278 Duncan B.C.
CRUSHING PLANT
For sale on an "as is" basis
Make: Gruendler, Model 50, double pass portable
Extras: Dust fan and ducts, assorted spare parts, belts and screws.
NO MOTOR INCLUDED
For further information and viewing, please contact the public works department during regular office hours.
All tenders marked "Tender for Crusher" must be submitted to the municipal office with a certified cheque for 10 per cent of bid price not later than May 31, 1971
Highest or any tender not necessarily accepted
A. Van de Casteyen,
Administrator

BUTLER BROTHERS
Machine Shop

A complete machine shop and fabricating service. 400 Amp. portable welder. Aluminum and stainless steel welding.

6981 East Saanich Rd.
652-1121, Local 20

15-TON COLUMBIA TRAILER, AIR equipped, spring stakes, $1600. R. Parry, Deep Bay Road, phone 757-8447.

135 FARM IMPLEMENTS

BUTLER BROTHERS

Howard EMU 60 Rotovator, A-1 condition $80

Keating Cross Rd.
and West Saanich

MASSEY FERGUSON TRACTOR hydraulic 3-point hitch with double bottom plough $950; Hay rake $25. disc $30; harrows (4) $20; cultivator $15. mower $30; 2 farm trailers $50 each. 642-8217.

DUNCAN FARMERS' AUCTION. 478-9396. Machinery Sale, all types of farm machinery, manure spreader, tractors, plows, etc., etc. Still accepting consignments.

FOR SALE. ONE ALMERS Chalmers tractor with plow, and one cub tractor with cultivator and plow. 652-2560.

FORD MAJOR DIESEL TRACTOR, $1500. Howard rotovator, $535. 478-6780.

150 CARS FOR SALE

WILLE MOTORS
IMPORTS

'70 SUNBEAM auto. $1895
'68 VOLKS deluxe $1495
'68 AUSTIN 1100 $1195
'65 VIVA $495
'61 MORRIS $245

Backed by One of The ISLAND'S Largest Service CENTRES
Quadra and Pandora 382-5333

'62 AUSTIN CAMBRIDGE AUTOmatic $395. '62 Acadian wagon, automatic, $395. '64 Volkswagen 1500 wagon, $895. '63 Morris Mini 1100, $495. Houston Motors, 1500 Blanshard 386-6713, evenings 382-9065.

1969 PONTIAC 2-DOOR HARDTOP. Power steering, new power brakes. Rebuilt 389 V-8 and 4-speed transmission. Tested till March 1972. $700 or best offer. 385-0772.

1954 PONTIAC, NEW ENGINE, new transmission, rear end, 34,000 miles. Excellent condition. No rust at all. Offers. Phone between 6-7 477-2772.

SPEEDY HAULER, 1969 Ranchero, 351, 4-barrel, heavy duty clutch, 4-speed positraction, 9 new belted Tiger Paws. $2850. 658-5929.

'56 VOLKSWAGEN, COMPLETELY mechanically rebuilt, safety checked, good rubber. $350 or best offer. 478-6368.

'63 VAUXHALL, $385. Victor station wagon, new paint, good condition. 382-0669, ask for Vic.

1967 CHEVY II SUPER SPORT, V-8 automatic, or 1969 Cobra 428 Ramair automatic. One must go. 478-2108.

NICE AND CLEAN
1966 CHEVY II, 6, AUTOMATIC. 435 Niagara St. Asking only $700. 385-4038.

1966 AMBASSADOR 990, 8 CYLINder, automatic, power steering, power dual brakes, air conditioning, all extras. 385-0072 after 5.

'63 PONTIAC PARISIENNE CONvertible, tested till August 70, good rubber new brakes, good engine. $850 or best offer. 478-5849.

'67 MUSTANG V-8 AUTOMATIC, good condition. Must sell, leaving country, $1695 or best offer. 478-9089.

1966 DODGE MONACO, 2-DOOR, lovely condition, black leather bucket seats, large slant 6 motor. 477-6590.

1954 SUNBEAM TALBOT 90 rally tour car. Excellent condition $400. Phone. Doug 746-4665 Duncan.

1959 PONTIAC 2-DOOR SEDAN, automatic 6, good shape, tested. $325. 479-7590.

1960 BUICK ELECTRA, 4-DOOR hardtop, in A-1 condition. All powered, Gov't tested. 478-7588.

'61 RENAULT, GOOD RUNNING order. Michelin tires '71 plates. Tested 'till Sept. $175. 478-1211.

1967 LAURENTIAN PONTIAC, V-8 very good transportation, $725. Phone between 9-5, 384-5531.

'66 AUSTIN 1800, NEW BRAKES, clutch. Tested till April '72. $975. 477-6976.

150 CARS FOR SALE

XXXXXXXXXXXXXX
XXXXXXXXXXXXXX
XXXXXXXXXXXXXX
XXX
XXX
XXX CORNELL
XXX "CHEVROLET
XXX COUNTRY"
XXX
XXX
XXXXXXXXXXXXXX
XXXXXXXXXXXXXX
XXXXXXXXXXXXXX

"PUTTING YOU FIRST
KEEPS US FIRST"

ISLAND'S LARGEST
SELECTION OF O.K. USED
CARS ! ! !

USED CAR
CLEAROUT NOW!!!

1970 CHEVROLET Bel Air 4-door sedan, V-8, automatic transmission, power steering and radio.
GO PRICE $2895

1970 DATSUN 1600 sedan, automatic transmission, radio, only 10,000 miles.
GO PRICE $2095

1970 CAMARO S.S. 350 V-8, 4-speed transmission radio.
GO PRICE $3795

1969 FIREBIRD, overhead cam., 6, automatic transmission, radio.
GO PRICE $2695

1969 OLDSMOBILE Royale 2-door hardtop, fully power equipped including windows, tilt wheel, factory air, vinyl roof.
GO PRICE $3995

1968 DATSUN sedan radio.
GO PRICE $1395

1968 CHEVY II 2-door coupe, big 6 cylinder, automatic transmission, power steering, radio.
GO PRICE $1895

1968 BEAUMONT 4-door hardtop, V-8, automatic transmission, power steering, power brakes, vinyl roof.
GO PRICE $2295

1967 PONTIAC Grande Parisienne. Fully power equipped.
GO PRICE $2195

1967 RAMBLER Rebel sedan, 6 cylinder, automatic transmission. One owner.
GO PRICE $1495

1966 CORVAIR Sport coupe 140 h.p., 4-speed.
GO PRICE $695

1964 PONTIAC sedan 6, radio, good transportation.
GO PRICE $495

1963 METEOR 2-door hardtop, V-8, automatic transmission, power brakes, power steering, radio.
GO PRICE $695

1961 RAMBLER wagon "6", radio.
GO PRICE $395

1961 KARMANN GHIA sports coupe.
GO PRICE $595

1966 CHEVROLET ½-ton long, wide box.
GO PRICE $1295

CORNELL
"CHEVROLET
COUNTRY"

3050 DOUGLAS STREET
(Opp. Mayfair)

385-5777 — 'til 9 p.m.

AROUND-THE-NECK MAGNIFIER
Leaves both hands free for other work. Four inch diameter, 29c each.

SPENCER
STORES LTD.
111 Gov't St. "Downtown"

T-BIRD
'64 Thunderbird, candy paint, mags, interested parties only. 384-6375.

1958 MORRIS MINOR, RELIABLE, economical transportation. 477-5089.

'65 IMPALA, 2-DOOR, BEST offer. 386-9006, Apt. 102-516 Dallas.

1966 VOLKSWAGEN, $895. VERY good condition. 598-3626.

EXCELLENT GRAD GIFT. 1960 Triumph Herald. Licenced. 382-6348.

1962 PREFECT, GOOD RUNNING order. Licenced. $100. 477-6497.

1960 VAUXHALL, THROUGH TEST, good motor wise. 479-6708.

1964 RAMBLER CLASSIC, 2-DOOR sedan, A-1 shape, $400. 382-3579.

'65 MUSTANG 289, 4-SPEED WITH extras in good condition. 656-5436.

'67 FORD GALAXIE, 2-DOOR hardtop, V-8, chromies. 592-6650.

150 CARS FOR SALE

EMPRESS
PONTIAC
BUICK
GMC

GOODWILL USED CARS

1966 PONTIAC 2-door sedan, V-8, automatic transmission, radio. Ideal young family car.
ONLY $1295

1966 PONTIAC station wagon, V-8, automatic transmission, power steering, power brakes, radio. New paint, very clean.
ONLY $1595

1971 DODGE COLT 2-door hardtop, automatic transmission, radio. Canary yellow with black interior.
ONLY $2595

1968 OLDSMOBILE Cutlass convertible, V-8, automatic transmission, power steering, power brakes, radio, bucket seats with console.
ONLY $2595

1969 FORD Galaxie 2-door hardtop, V-8, automatic transmission, power steering, power brakes, radio. Dark olive in color with black vinyl trim interior.
ONLY $2895

1969 VIVA, radio.
ONLY $1195

1967 BUICK WILDCAT convertible, like new in and out, black.
ONLY $2495

1969 BUICK WILDCAT, loaded.
ONLY $3495

1964 PONTIAC 4-door sedan, economy 6 cylinder, automatic transmission, radio.
ONLY $795

1964 PLYMOUTH 4-door sedan, economy 6 cylinder, automatic transmission. Blue in color.
ONLY $795

WRITTEN WARRANTY
WITH EVERY USED CAR

USED TRUCKS

1969 FORD ½-ton, wide long box, radio. Black with red interior.
ONLY $2495

1968 JEEP Wagoneer 4-wheel drive, V-8, automatic transmission, locking hubs, 1 owner and in immaculate condition.
ONLY $3895

at

EMPRESS PONTIAC
BUICK GMC

382-7121

2867 DOUGLAS STREET
DRIVE IN OFF TOPAZ

SUBURBAN
N
O
R
T
H
ON DOUGLAS

"Victoria's Cortina
Centre"

1971
CORTINA GT
Tudors
$2489

48-month terms
with
Ford Motor Credit

Highest trade
allowances

AT
SUBURBAN
on
Douglas
at
the sign of the cat

COUGAR
1971

Telephone
386-6131

'65 BARRACUDA, V-8, 4-SPEED, 67,000 miles, immaculate. $1400. 388-6958.

1969 TOYOTA SPRINTER, WELLkept, 42 miles per gallon, radio. $1600 or offer. 477-5103.

'65 CHEV. 2-DOOR HARDTOP, 283, very clean. $1,275 or best offer. May take trade. 384-6481.

1962 DODGE DART, 6, AUTO, 4-door sedan, new rubber, tested, excellent condition. $425. 382-6670.

'60 VAUXHALL TESTED, $65. '60 Chev for parts. 478-7151, after 5.

1966 METEOR, V-8, WAGON, $800 firm. Cash. Good condition. 385-2029.

'60 CHEV. FOR PARTS; '60 Vauxhall, tested 'til December, $65. 478-7151.

150 CARS FOR SALE

P P P P P P P P P P P P
P P P P P P P P P P P P

PLIMLEY
SINCE 1893

FOR
THE BEST USED CARS
IN VICTORIA

1970 MUSTANG MACH 1 automatic, power steering, power disc brakes, 351 V-8. ONLY $3845

1969 RAMBLER station wagon, V-8, power steering, radio, automatic. Excellent condition.
ONLY $2495

1968 DATSUN 2000 Sports Roadster, 5-speed transmission. Exciting performance. ONLY $2245

1967 RAMBLER 4-door, standard transmission, clean, nice, economical.
ONLY $1295

1965 CHEVELLE 300, standard transmission, 6 cylinder, A-1 condition.
ONLY $1050

1965 PONTIAC Parisienne super Sport convertible. V-8, automatic, full power.
ONLY $1695

1965 CORVAIR Monza, automatic.
ONLY $650

1964 VOLKSWAGEN wagon, roomy, practical work horse. ONLY $995

1964 OLDS 98, excellent mechanical condition.
ONLY $795

1959 RILEY 1.5, Mechanics SPECIAL $150

1961 RAMBLER Classic $195

1956 BUICK Century
ONLY $195

PLIMLEY

1010 Yates 382-9121

Open to 9 p.m.

P P P P P P P P P P P P
P P P P P P P P P P P P

D
O
U
G
L
A
S
VOLKSWAGEN

YOUR LARGEST
VOLKSWAGEN DEALER
ON THE ISLAND

See Our
Display Ad
Sat. Times — Page 49
And
Sun. Colonist — Page 19

Now on display
Full range of "DORPER"
and DOLPHIN campers with
or without tops.

ALSO

Full range
of 411 VOLKSWAGENS.
Wagons — sedans
Automatic optional

Many more to choose from.

3329 DOUGLAS ST.,
388-5466
Open 9 'til 9

IN SIDNEY

'68 MUSTANG
Fastback GT 390. Fully powered. Easy terms. No reasonable offer refused.

METRO TOYOTA
656-4311

YATES STREET MOTORS
647 YATES STREET
386-5443 — 386-0331

'69 MAZDA 1200 $1092
'67 VAUXHALL Viva $595
'65 VALIANT 2-dr. hdp. $795
'64 CHEVELLE Malibu 2-dr. hdp V-8, auto, ps, pb $1095
'60 VAUXHALL wagon $245

'65 CHEV IMPALA, VINYL ROOF, bucket seats, 283 automatic, console, AM-FM radio, power steering, brakes. $1,250 or best offer. 478-2741.

'65 PONTIAC, STE. WAGON, V-8, automatic, needs tires. $1,100. 598-2029.

'60 CHEV. FOR PARTS; '60 Vauxhall, tested 'til December, $65. 478-7151.

150 CARS FOR SALE

XXXXXXXXXXXXXXXXXX
X X
X PETER POLLEN X
X FORD X
X X
XXXXXXXXXXXXXXXXXX
XXXXXXXXXXXXXXXXXX
XXXXXXXXXXXX
XXXXXXXX
XXXXX
XXX
X

BUY WITH
SEVEN DAY
MONEY-BACK
GUARANTEE

1970 FORD Galaxie 4-door hardtop, V-8, automatic transmission, power steering, power brakes, radio.
ONLY $3195

1970 TORINO GT 2-door hardtop, V-8, automatic, radio, power steering, power brakes. Factory air conditioning
ONLY $3695

1969 FORD Fairlane 2-door hardtop, V-8, automatic, radio, power steering, power brakes, low mileage
ONLY $2695

1967 FORD Fairlane 2-door hardtop, 6 cylinder, automatic, radio, low mileage.
ONLY $1595

1967 CORTINA station wagon. Very clean car.
ONLY $1395

1962 CADILLAC sedan de Ville. Fully power equipped. Including factory air-conditioning.
ONLY $1195

1969 DODGE Dart convertible, V-8 automatic, radio, power steering, only 7,000 miles.
ONLY $2895

1968 BUICK Skylark G.S. 2-door hardtop, V-8, 4-speed transmission, power steering, power brakes, radio, bucket seats. Rally orange in color.
ONLY $2595

1966 RAMBLER American, 4-door sedan, Economy 6 cylinder, automatic nice and clean.
ONLY $1095

1968 PONTIAC Parisienne 4-door hardtop, V-8, 3-speed, automatic transmission, power steering, power brakes, power windows, radio.
ONLY $2295

—LOW COST—
—ON THE SPOT—
—FINANCING—

1965 BUICK Le Sabre 4-door sedan, V-8, automatic power steering, power brakes, radio.
ONLY $1395

1964 FORD Galaxie sedan, V-8, automatic, radio. Very clean car.
ONLY $895

TRUCKS

1964 ECONOLINE van
ONLY $895

1969 FORD F-250 ¾-ton 390 V-8 engine, 4-speed transmission, factory auxiliary fuel tank and radio.
ONLY $2895

1965 MERCURY ¾-ton pickup, 4-speed.
ONLY $1295

1968 MERCURY ½-ton pickup, 4-speed transmission
ONLY $1995

PETER POLLEN
FORD

1060 Yates St.—384-1144

1969 EXECUTIVE DRIVEN Chrysler 2-door hardtop, power steering, brakes and windows. Air conditioned luxury. Private sale only. $2150. Must be sold this weekend. Call 477-8920.

'66 CHEV. BEL AIR, 9-SEATER station wagon, automatic, rebuilt V-8, in very good condition. Power steering, power brakes, power rear window, new tires. $1,695. 386-8002.

1964 CHEV CONVERTIBLE, AUTOmatic, power steering, power brakes. Phone 382-6869.

1966 BUICK HARDTOP, GOV'T tested. Offers in cash. 382-0696. 137 Government.

1963 CHEV., $450
385-1375

'62 CORVAIR, FAIR CONDITION, offers. 385-0021, after 6 p.m.

'62 CHEVY BEL AIR, TESTED TIL Feb. '72, radio, standard. 479-2071.

150 CARS FOR SALE

HORWOOD MOTORS

1964 ENVOY 4-door sedan. Only 23,000 miles. Very clean car.
ONLY $995

1964 COMET 404 sedan, V-8, automatic transmission, power steering, radio.
ONLY $895

1971 MAZDA 2-door sedan, automatic transmission. Balance of new warranty.
ONLY $2045

1964 FORD Fairlane 2-door hardtop, V-8, automatic transmission, radio.
ONLY $995

1963 STUDEBAKER Lark, 2-door sedan, radio, 1-owner.
ONLY $495

1966 MGB Roadster. Radio, 1 owner.
ONLY $1695

1963 TR-3 Roadster with detachable hardtop.
ONLY $795

1969 BARRACUDA Fastback, 340 S, V-8, automatic, radio, wire wheel disc, yellow with black interior.
ONLY $2795

1966 PONTIAC Laurentian. V-8, automatic transmission, radio.
ONLY $1395

1965 VIVA 2-door, blue, economical transportation.
ONLY $695

1965 DATSUN station wagon. Just overhauled in our shop, guaranteed.
ONLY $1095

1966 MORRIS Oxford sedan, radio, 1 owner.
REG. $1195
SALE $995

1970 MAZDA 1800 sedan, radio, reclining seats, disc brakes.
ONLY $2195

1969 DATSUN pickup, radio, 12,000 miles.
ONLY $1645

1964 VALIANT V-200 2-door hardtop, automatic, radio.
ONLY $895

1961 VOLKSWAGEN, radio, tested March '72.
ONLY $495

1961 MORRIS 850, Very clean, tested March '72.
ONLY $495

1959 RAMBLER sedan, automatic, radio.
REG. $345
SALE $195

1968 DODGE Polara sedan, V-8, automatic transmission, radio, power steering, power brakes.
REG. $1895
SALE $1495

1962 FORD Fairlane sedan, 6 cylinder.
REG. $395
SALE $275

HORWOOD
for
MAZDA

385-1451
Blanshard at Johnson

'69 FAIRLANE, AUTOMATIC, buckets. Many other options. Best offer. 478-2108.

1957 CHEV. 2-DOOR, TESTED, clean, $175 or offers. 592-6297 after 4:30.

'68 PONTIAC STRATO CHIEF 6-cylinder automatic, power steering, $1,495. 385-9991.

'61 CHEV CORVAIR 700, 4-DOOR, automatic, radio, tested $250. 598-5217 after 1 p.m.

1965 PLYMOUTH, LITE-BLUE, H.T., Buckets, All Extras, Excellent Condition. $1095. Ph. 479-1515.

1970 ROADRUNNER, MUST SELL. Any reasonable offer will be considered. 384-5119 or 652-1191.

'54 METEOR, GOOD RUNNING condition, offers. After 6, 478-6226. '70 plates.

1965 DODGE POLARA, V-8, DARK blue, excellent condition, one owner, automatic. Should be seen. 384-7679.

'66 CHEVELLE CONVERTIBLE, red with white roof, excellent condition. $1500. 386-6161.

ATTRACTIVE 1965 MUSTANG, power steering, 6 cylider, 4 speed, radio, reduced to $995. 592-9666.

1960 CORVAIR AUTOMATIC, radio, tested, good condition. Offers. 477-3401.

1970 VOLKSWAGEN DE LUXE. Low mileage, beautiful car. Asking $1750. Phone 385-4085.

1965 PONTIAC 2-DOOR SEDAN, bargain, new rubber, shocks, muffler, tested. $675. 382-5670.

'58 MORRIS 1000, PASSED GOV'T test. Runs well. $225. 478-3314.

150 CARS FOR SALE

METRO
O
Y
O
T
A

All units Gov't tested for your protection

1971 VOLKSWAGEN 1600 "de luxe" 100 miles

1970 CORONET "500" 2-door hardtop 9000 miles

1971 DATSUN sports coupe like new

1970 DATSUN 1600 sedan, just traded

1969 OLDS "442" fully equipped

1969 CORTINA 1600, automatic

1969 MUSTANG "Grande" sharp

1968 CHEV Impala hardtop, fully equipped

1968 KARMANN GHIA convertible. Hard to find model

1968 COUNTRY Squire wagon, excellent

1967 FORD Falcon automatic, one owner

1967 COUGAR G.T. Fully equipped

1966 MUSTANG 2 plus 2 Fastback.

1966 OLDSMOBILE Cutlass convertible. Immaculate

1965 VOLVO "544" coupe, must be seen

1965 MUSTANG G.T. convertible, like new

1964 CHEVROLET Impala 2-door hardtop, factory air.

1964 SUNBEAM Alpine convertible

1963 VOLKSWAGEN de luxe, low mileage

1962 MERCEDES 220 mint condition

1962 RAMBLER compact 20,000 miles

1960 MERCEDES 180 gas, sharp

1960 CHEVROLET sedan, 50,000 miles, like new

Many more units to
choose from
Priced to Sell
Remember at METRO
all reasonable offers
accepted.

Cash — Trade — Terms

METRO TOYOTA
624 Finlayson
386-3516 386-3517

GEM MOTORS
Transportation Specials

'59 CHEV. V-8, auto. $75
'61 CHEV. 6, auto. $75
'60 VAUXHALL s.w. METROPOLITAN $125
'60 AUSTIN $250
'61 PLYMOUTH st. w., V-8, auto. $275
'61 COMET 2-dr., 6, auto. $295
62 FORD, 6, auto. $250
'48 FORD 1-T $385
Many more newer units in trucks and cars also.
No reasonable offer refused

480 Esquimalt Rd. 385-4311

1970 FIREBIRD 350. POWER steering, power brakes. Automatic console, radio rally wheels and gauges. 9000 miles. Excellent condition. $3,600. Possible financing available. 386-9128.

1964 RAMBLER, 4-DOOR, NEW brakes, clutch and transmission installed in last 6 months, good tires, body fair condition. 384-3944, from noon to 3 p.m. Asking price $375.

1961 THUNDERBIRD, RECONDItioned motor, new paint job, passed test, $850 or best offer, also 1962 F85 Oldsmobile station wagon, $400 or best offer, tested. 383-9630.

'69 FIREBIRD TRANS-AM, 400 CU. in. engine, ramair, 4-seed, excellent condition. Must sell, getting married. Best offer. 386-7158 after 4.

1967 PARISIENNE 327, 2-DOOR hardtop, power steering, power brakes, console shift, white walls and snow tires. Immaculate condition. 478-5982.

1962 IMPALA V-8, AUTOMATIC, power brakes, power steering, power windows. Radio. Top condition. $800. 388-6028 or 388-5248.

MUST SELL, THIS WEEK. '65 Cutlass, hardtop, power steering, brakes, windows. Clean, A-1 order. Best offer takes. 479-6965, 478-3209.

'64 OLDS CUTLASS, POWER steering, power brakes, 2-door hardtop, V-8. Can be seen at Oak Bay Gulf, or 598-4504.

1965 PONTIAC PARISIENNE CONvertible, V-8, radio, power equipped, immaculate, $1,475. 592-4455.

'64 LINCOLN CONTINENTAL, black with red leather interior, in mint condition, all power equipped, $1,795. 656-2512.

1963 CORVAIR, RED MONZA coupe, 4-speed stick shift, radio, bucket seats, tested, $395. 2887 Colquitz Ave. 386-8925.

1964 DODGE 4-DOOR SEDAN, standard slant 6, 1 owner. Excellent condition. $650 or best offer. 384-7537.

'56 FORD CONVERTIBLE, $1800 invested, asking $800. '68 MG Midget, asking $1600. No. 8, 1339 Craigflower Road.

WHOLESALE PRICE. 64 MERcury 9 passenger commuter, full year tested. Excellent shape. $800. 384-6535 384-7821.

'64 CHEV. WAGON, V-8, POWER steering and brakes, air conditioning. $1150. 386-8066.

'61 CHEV AUTOMATIC, NEW motor, good condition, $450. 388-4701, call after 6.

'67 CORTINA GT. IMMACULATE shape. Excellent gas mileage. 592-3767.

1969 CORTINA G.T. RADIO, ROOF racks, snow tires, low mileage. 598-1302.

'67 CHRYSLER, ONE OWNER, low mileage, $1800 or best offer. 385-4856.

1961 VOLKSWAGEN, REBUILT motor, new brakes, good condition. $295. 384-0253.

1961 AUSTIN CAMBRIDGE, 4-door, radio, good condition. Colwood. 478-5369.

1962 RAMBLER CLASSIC, A-1 condition, low mileage, automatic transmission, radio. Offers. 382-1453.

1965 METEOR CONVERTIBLE, best offer or trade for van. 385-4861.

1960 PONTIAC STRATO CHIEF, good running order—$225. 385-1228.

'56 CONSUL, GOOD CONDITION, $85. 382-8697.

1955 CHEV 2-DOOR HARDTOP, used at Cobble Hill. 382-6715.

1966 VAUXHALL DE LUXE, $895. 386-3028

DE LUXE 1969 VOLKSWAGEN. 382-3061

150 CARS FOR SALE

N
N N
N N
N N
N N
N NATIONAL N
N N
N CHRYSLER N
N N
N N
N DODGE N
N N
N N
N N
N N
N N
N

BOTH SIDES OF THE
800 BLOCK YATES ST.

384-8174

Open 'Til 9 P.M.

VICTORIA'S LOWEST
PRICES

1970 DODGE Polara custom 2-door hardtops, 383-V-8, vinyl roof, automatic transmission, power steering, power brakes, custom radio, rear window defogger, whitewalls and wheel discs. Balance of warranty
NOW ONLY $3195

1970 DODGE Coronet 440, 2-door hardtop, automatic transmission, power steering, custom radio, Big 6, whitewalls, de luxe wheel cover, Bumper guards, balance of warranty.
NOW ONLY $2895

1970 DODGE Coronet 440 sedan, automatic transmission, power steering, custom radio. Big 6, whitewalls, wheel covers, deluxe vinyl interior trim. Balance of warranty
NOW ONLY $2895

1970 DODGE Coronet 440 2-door hardtop, 318 V-8, automatic transmission, power steering, custom radio, rear window defogger, whitewalls, deluxe wheel discs. Only 9,000 miles
NOW ONLY $2995

1971 DODGE COLT

"The Mini Hemi"
from JAPAN

—100 h.p. 1600 c.c. motor.
—bucket seats.
—disc brakes.
—safety rim wheels.
—adjustable steering column.

$2187

2-door coupe,
delivered Victoria

1964 CORVETTE Sting Ray convertible, 327-350 h.p., 4-speed A.P. mags, power windows, off road exhaust, flared wheel wells, immaculate.
NOW ONLY $4495

1971 COUGAR 2-door hardtop, 351 V-8, vinyl roof, console automatic transmission, power steering, power brakes, custom radio, only 2000 miles. Save over $800
NOW ONLY $4195

1967 PONTIAC 2 plus 2 convertible, 283-V-8 console automatic transmission, bucket seats, power steering, power brakes, radio. Black with white top.
NOW ONLY $2395

1961 MERCEDES Benz 190 gas sedan, bucket seats, sun roof, case history car.
NOW ONLY $995

1969 RAMBLER AMX Sports hardtop, 390 V-8, bucket seats, 4-speed, radio, mag wheels.
NOW ONLY $2195

1970 SWINGER 340 hardtop, automatic transmission, custom radio, de luxe interior, showroom condition.
NOW ONLY $2995

1970 DATSUN 1600 SSS sedan, bucket seats, 4-speed, custom radio, mag wheels, rally equipped
NOW ONLY $2295

BUDGET YOUR
PURCHASE
WITH LOW COST
CHRYSLER CREDIT

1969 CHRYSLER Newport 4-door sedan, automatic transmission, power steering, power brakes, radio, one owner. Balance of warranty
NOW ONLY $2695

TOP ALLOWANCE FOR
YOUR TRADE!

NATIONAL
CHRYSLER-DODGE

819 Yates St.

384-8174

150 CARS FOR SALE

N
N N
N N
N N
N N
N NATIONAL N
N N
N CHRYSLER N
N N
N N
N DODGE N
N N
N N
N N
N N
N N
N

BOTH SIDES OF THE
800 BLOCK YATES ST.

384-8174

Open 'Til 9 P.M.

VICTORIA'S LOWEST
PRICES

1970 FIAT 850 Spyder hardtop and soft top, bucket seats, 4-speed, only 11,000 miles.
ONLY $1995

1970 DODGE Polara custom 2-door hardtop, 318-V-8, automatic transmission, power steering, power brakes, custom radio, whitewalls, chrome wheel covers. Balance of warranty.
NOW ONLY $3095

1968 DODGE Coronet 500, 4-door sedan, 318, V-8 automatic, vinyl roof, power steering and brakes, bucket seats, radio, one owner.
NOW ONLY $2095

1967 ACADIAN Corsa 2-door hardtop, bucket seats, console automatic transmission, 283-V-8, custom radio, power steering.
NOW ONLY $1695

1962 PONTIAC 4-door sedan, automatic transmission, 273, V-8, power steering, custom radio. City tested.
NOW ONLY $395

1970 PONTIAC Catalina 4-door hardtop, 350 V-8, automatic transmission, power steering, power brakes, custom radio, whitewalls, wheel discs, de luxe vinyl interior.
NOW ONLY $3295

TOP ALLOWANCE FOR
YOUR TRADE!

NATIONAL
CHRYSLER-DODGE
819 Yates St.
384-8174

CHECK OUR PRICES
THEN —
CHECK OUR CARS

70 FIAT Spider $1945
70 AUSTIN 1300 $1860
70 MAZDA Rotary $2288
69 FIAT Spider $1677
69 AUSTIN 1300 $1288
68 CORTINA 1600 $1344
68 CORTINA G.T. $1525
66 ENVOY special $899
66 ENVOY Epic $566
64 COMET sedan $888
62 STUDEBAKER $444
62 VALIANT automatic $575
62 TRIUMPH Herald $295

TRADES WELCOME

No down payment
necessary

BRIAN HOLLEY MOTORS
3319 Douglas at Cloverdale
Phone 384-1161

BMW SALES
AND SERVICE

1963 RAMBLER 2 door, a very clean car. Must be seen $695

1962 BUICK Skylark convertible. Full power, one owner $1095

1964 COMET convertible, V-8, power steering. Look at this one $1095

1966 AUSTIN 1100 Sedan $995

Bavarian Auto Ltd.
1750 Government
386-1515

1967 CAMARO 2-door hardtop 327 V-8, automatic, fully powered with all factory options, including radio. Low mileage, mint condition. Remember at METRO all reasonable offers accepted.

METRO TOYOTA LTD.
624 Finlayson
386-3516 386-3517

1970 BONNEVILLE 4-DOOR HARDtop, full power equipped, including air conditioning. Will sacrifice. 478-4725.

1961 PONTIAC, GOOD RUNNING condition, new tires, $125. Phone after 5, 384-2771.

'64 AUSTIN A-60, EXCELLENT condition, $500 or best offer. 477-3994.

'70 ACADIAN 350 SS, 4-SPEED, $3,000 or best offer. 477-1608.

150 CARS FOR SALE

GET YOUR
HELL DRIVERS
TICKET AT ⅓ PRICE

DAVID MOTORS LTD.
Yates and Cook
386-6168

1965 METEOR wagon, 9 passenger. ONLY $1495

1970 DART Swinger, 4,000 miles. ONLY $2795

1968 DATSUN 1600 4-door. ONLY $1395

1968 EPIC 30,000 miles. ONLY $895

1967 PONTIAC 2 plus 2 convertible. ONLY $2095

1964 BEAUMONT Convertible. V-8. ONLY $1395

1964 BUICK Skylark Convertible. ONLY $1395

1968 TRIUMPH G.T. 6 ONLY $2295

1968 DODGE ½ ton, automatic. ONLY $1895

1968 DODGE ½-ton, 5-speed. ONLY $1595

1958 FARGO Flatdeck. ONLY $295

DAVID MOTORS LTD.
1101 Yates at Cook
PHONE 386-6168

MMMMMMMMMMMMMM

DISCOUNT CAR SALES!

65 MERCURY PARKLANE CONVERTIBLE, V8, automatic, power steering, brakes, and windows. Radio, etc. A sharp luxury car $1377

MAYFAIR MOTORS LTD.

736 Cloverdale Ave. 385-4731

MMMMMMMMMMMMMM

1968 DATSUN PICK-UP. Excellennt condition, only 22,000 miles. Scarce unit. Remember at METRO all reasonable offers accepted.

METRO TOYOTA LTD.
624 Finlayson
386-3516

1969 IMPALA
4-door hardtop, V-8, hydromatic power steering, power brakes, radio, etc. Immaculate 20,000 miles. 50,000-mile warranty. Price $2,800. May be seen at Blanshard Shell or call 477-1264

69 SWINGER
140 CI 4-speed posi-track, vinyl roof, stereo, Keystone K rally mags, Michelin X tires. Many extras. $755 down, $67 per month. Phone Mill Bay, 743-2864

1970 CHRYSLER 300, 2-DOOR hardtop, 9 months old, under warranty, 8,500 original miles, trailer towing package power steering and brakes, 440 engine. Many extras. 2710 Shelbourne

SIGNET
64 Valiant V-200 hardtop, 3-speed automatic. Big 6, bucket seats, radio, excellent condition. Tested. $650. 478-5821.

1968 DELTA 88 OLDSMOBILE. Fully automatic. Rear defroster. One owner. Excellent condition. $2,350 or offer. Duncan, 748-9533 days, 746-6582 eves.

'68 FORD AUTOMATIC, V-8, power steering, 4 door, radio, factory tape deck, immaculate. $1,795. 478-1510

'63 CORVAIR, GOOD, RELIABLE transportation around town. Brakes just relined. Government tested. $400. Phone 598-4444

1966 PONTIAC LAURENTIAN station wagon. V8, auto, power steering, power brakes, radio, very good condition. $1600. 383-8134

'61 1961 PONTIACS, ONE GOOD running order, $275. Second, badly damaged, sell for parts, $80. 383-1700

'60 VOLKSWAGEN, RADIO, safety tested, mechanically good. $350 or best offer. 478-4336.

'62 CHEV BISCAYNE, 6 CYLINDER standard, tested, new paint and upholstery. Best offer. 388-5950

61 STUDEBAKER STATION wagon, tested until February '72, $40 or nearest offer. 388-5069

MUST SELL '66 PLYMOUTH 2-door hardtop, 6-cylinder automatic $950. 382-2705.

'69 BARRACUDA V-8, MUST BE sold. Accept ½-ton pickup as trade. 592-3147.

'67 BEAUMONT 2-DOOR HARDTOP, 4-speed and many extras. $1800. 598-4987

MUST SELL, '65 MORRIS 1100, all reasonable offers considered. 479-1438.

'65 VALIANT 4-DOOR AUTOMATIC. Tested April 1972. $850. 592-6456.

1958 VOLKSWAGEN, GOOD shape, best offer. 386-8374.

'57 BEL AIRE 2-DOOR HARDTOP, V-8, stick, unfinished, $550. 384-3288.

'61 SUNBEAM RAPIER, JUST tested, $850. Phone 658-5354.

1965 CHEVELLE, BIG SIX, standard. $600. 384-5134.

'32 HUDSON COUPE. 478-6110.

1962 PONTIAC, $225. GOOD CONDITION. Very clean, 385-2427.

'59 LINCOLN MARK IV, GOOD condition, $850. 383-4915 or 384-3682.

1961 CARAVELLE CONVERTIBLE, radio, $325. 479-2629.

'59 BEDFORD VAN, SOUND CONDITION. Tested. $600. 478-2676.

'60 PONTIAC 2-DOOR WAGON, AS is. $200. 477-2001.

1952 MORRIS MINOR, $100, GOOD condition. 382-6665.

'63 CHEVY II, 2-DOOR, RADIO, new paint, $495. 598-2581.

1964 STATION WAGON, TESTED, new tires, $750. 658-5552.

'56 FORD 2-DOOR SEDAN, V-8, tested, $300. 479-1161 after 5:30.

TAKE OVER PAYMENTS ON good repossessed cars. 382-6567.

'59 EDSEL. 382-2733.

'70 CUDA 440, 6 PACK, MUST SELL quick for cash. Jerry, 477-3274.

1964 CHEVELLE MALIBU SUPER Sport, $1250. 382-6972.

1959 THUNDERBIRD, $500. 592-4673.

XXXXXXXXXXXXXXXXX
X BRITISH CAR X
X CENTRE X
X X
XXXXXXXXXXXXXXXXX
XXXXXXXXXXXXXX
XXXXXXXXXX
XXXXXXX
XXXXX
XXX
X

1971
CORTINA GT
$2489

Inquire about our Exclusive warranty, 24,000 miles or 2 years

1969 CORTINA 4-door sedan, automatic transmission, radio. Only 10,000, 1 owner miles. ONLY $1995

1970 CORTINA 4-door sedan, automatic transmission, radio. ONLY $2195

1967 CORTINA Station wagon, low mileage. ONLY $1395

1968 CORTINA GT. Radio. Maroon with white top. ONLY $1495

1969 CORTINA GT 2-door radio, economy with a little sport. ONLY $1895

BRITISH CAR CENTRE
(Div. of Peter Pollen Ford)
Yates at Quadra 384-5555

MALIBU MOTORS
Quadra at Johnson

Every day in every way a fair deal. These prices good only until Monday, May 3rd.

1970 AUSTIN Mini station wagon. Retail Price $1385 Wholesale Price $1000 MALIBU'S PRICE $850

1969 CHEVROLET 4-door sedan, V-8, automatic. Retail Price $2295 Wholesale Price $1600 MALIBU'S PRICE $1395

1968 CHEV ½-ton pickup, long box, big 6 motor. Retail Price $1795 Wholesale Price $1450 MALIBU'S PRICE $1395

1967 FALCON SEDAN, 4 Cylinder, standard. Retail Price $1150 Wholesale Price $850 MALIBU'S PRICE $795

1966 ACADIAN 2-door hardtop, V-8 automatic. Retail Price $1495 Wholesale Price $800 MALIBU'S PRICE $795

1966 FORD Galaxie 500, 7-litre 2-door hardtop, automatic, V-8, bucket seats, console shift. Retail Price $1450 Wholesale Price $1150 MALIBU'S PRICE $975

1965 CHEVY II 4-door sedan, an absolute steal. MALIBU'S PRICE $125

1965 RAMBLER sedan, 660 Classic, automatic, 6 cylinder, immaculate inside. Retail Price $995 Wholesale Price $550 MALIBU'S PRICE $550

1964 CHEVELLE Malibu sedan, V-8, automatic, very nice condition. Retail Price $795 Wholesale Price $600 MALIBU'S PRICE $550

1964 AUSTIN Cambridge sedan, well cared for automobile. Retail Price $595 Wholesale Price $400 MALIBU'S PRICE $495

There are many other similar cars boys on the lot now. If you are truly looking for value and very reasonable prices then take the time to come in and see for yourself.

385-3221

RIGHT ROYAL BARGAINS AT SAUNDERS & HITCHMAN

1970 MAVERICK automatic transmission, one owner 18,000 miles $2295
1969 PONTIAC Parisienne, 4-door hardtop, V-8, Power Steering, Power Brakes, radio $2495
1969 TOYOTA Corona, 18,000 miles $1895
1969 AUSTIN American, radio, low mileage, very smart car $1395
1967 FALCON 4-door sedan, especially clean car $1095
1966 FORD Mustang, stick shift, one owner, 17,000 miles, new car condition $1795
1965 Envoy 4-door sedan $695
1962 AUSTIN Cambridge $495
1962 CONSUL, very clean $495
1962 MORRIS 1,000 $495
1960 Envoy station wagon $495

Many More at Your Long-Time TOYOTA DEALER AT SAUNDERS & HITCHMAN
2040 Cadboro Bay Rd. at Foul Bay Rd.
592-2571

1960 4-DOOR PONTIAC, AUTOMATIC 6, $250, excellent condition. 386-7698.

'59 VIVA, 12,000 MILES, VERY clean. $1,200. Phone 592-0650 mornings.

1967 METEOR MONTCALM 4-DOOR hardtop, power steering. $1750. 479-2173.

1956 PONTIAC 2-DOOR HARDTOP and 1959 Monarch 4-door sedan. 385-3669.

1965 PLYMOUTH FURY II 4-door, V-8, automatic, radio, A-1 condition. $650. 477-4451

'59 PONTIAC LAURENTIAN, 2-door hardtop, 6, automatic, power steering, tested to Dec. '71. 592-6520.

1967 VOLKSWAGEN DE LUXE. Excellent condition, radio. $1395. 386-1876 or 478-2573.

1962 RAMBLER STATION WAGON, 6, standard. Parts or whole. $100. 386-9635.

'67 ACADIAN CANSO HARDTOP, 283, 4-speed, like new. Offers. 383-7025.

1956 AUSTIN A-50. GOOD CONDITION. $150. 384-8949

1954 OLDS. BEST OFFER TAKES. No plates. Quick sale. 385-6975.

'67 DATSUN DE LUXE WAGON, beautiful condition, owner. 478-1969.

'59 CADILLAC SEDAN DE VILLE, outstanding condition. 384-6713.

'58 CHEV. 2-DOOR, MOTOR, tires good, needs paint. 383-2320.

1966 CYCLONE CONVERTIBLE 390, 4-speed. $1650. Phone Jeff, 386-7965.

'64 EPIC, 1 OWNER, LADY driven. 383-1524.

'61 FORD ECONOLINE VAN, $200 or best offer. 592-4527.

1966 CORTINA, GREEN, $850 OR best offer. 479-4273.

'64 FORD CUSTOM, 57,000 MILES. Call 592-3956.

'57 CHEV 4-DOOR SEDAN, V-8, automatic. $250. 477-2250.

1969 FIREBIRD 500—4-SPEED, fully equipped. 479-4550.

'61 GMC FOR SALE. $900. 386-3614.

'65 HILLMAN MINX, GOOD CONDITION. $425. Phone 477-6940.

1955 CONSUL, GOOD RUNNING order and tires. 592-6330.

1965 MUSTANG CONVERTIBLE
Fully equipped with all factory options including radio and power top. Low mileage, in mint condition. Remember at METRO all reasonable offers accepted.

METRO TOYOTA LTD.
624 Finlayson
386-3516

ENSIGN
CHRYSLER PLYMOUTH
FOR
TOP QUALITY
USED CARS
YATES AT COOK
386-2411

1970 DATSUN "1600" sedan. Just traded, low mileage. Save on new car depreciation.

METRO TOYOTA LTD.
624 Finlayson
386-3516

71 Chev. ½-P.U.; '65 Ford ½-P.U.; '68 G.M.C. ½-P.U.; '68 IHC ½-P.U.; '65 G.M.C. panel AT; '69 Chev. wagon; '69 Chrysler; '69 Super B; '68 Mustang FB; '66 Mustang; '63 Falcon; '51 Chev 1-ton.
LES BLOWS (BRITISH MOTORS)
2940 DOUGLAS STREET
PHONE 384-7843

'67 AUSTIN 1100, GOOD CONDITION throughout, tires good. Tested till March '72. Owner leaving the city. Call 382-5364 after 5:30 Friday. Anytime Saturday and Sunday. Price, $1,000

1968 PONTIAC PARISIENNE 2-door hardtop, V-8, automatic, power steering, power brakes, radio. Balance of warranty. Original owner. Immaculate. No trades. Open to offer. 633-5147

1970 10 PASSENGER WAGON, Meteor Rideau 500, disc brakes, power steering, automatic, custom roof rack, 21,000 miles. $3300. Trades considered. 592-6833.

MUST SELL 1965 CHEV IMPALA, 4-door sedan, V-8 automatic, radio, approximately 20,000 miles on rebuilt motor. $650 or best offer. 382-6969

1963 FORD CUSTOM 300 exceptionally clean, economical 6 cyl., std., radio, 4-door. New tires, battery. Just tested. $590 or offers. 388-4501

SUN AND FUN, 1965 CHEVELLE convertible, V-8, 3-speed Hurst rebuilt trans, heads, new yellow paint, duals, bucket seats, etc. $1295 or offers. 652-2801

WHOOPIE!
Far-out purple '56 Volkswagen camper. Fully equipped. You get the bucks it could be yours. $500. Larry, 477-6367

1970 CHEVELLE 9-PASSENGER wagon, V-8, power disc brakes, Automatic, roof rack. Must sell. 478-6774. 385-7324.

1966 PONTIAC 4-DR. HARDTOP, like new, automatic transmission, radio, power steering, new tires, 1 owner, 25,000 miles. $1700. 477-2132.

RECONDITIONED '61 MORRIS 1000, '62 Rambler convertible. Wrecking '54 Morris. Good parts. 388-7972

1969 DODGE DART SWINGER 340, 19,000 miles, automatic, several options. $2,500 or nearest offer. 385-5130, after 3 p.m.

PREMIUM '59 IMPALA 4-DOOR hardtop, V-8, automatic, power steering, offers. 656-4864, 2233 Ardwell, Sidney.

'68 IMPALA SUPER SPORT 2-door hardtop. Power equipped, vinyl roof, bucket seats, custom radio, etc. $2195. 477-3004

1967 FORD GALAXIE, LOW MILEAGE, excellent condition, $1,600. Call 383-9591 or 388-5307 after 5, all day Saturday.

MAZDA 4-DOOR SEDAN
1969
Nice economy car with radio. Call 384-7724

1969 GTO HARDTOP. Fully equipped with all factory options. Executive driven. Private sale. 385-2719.

1965 BUICK WILDCAT, 2-DOOR, new paint, excellent condition. $1500 value, owner posted. Consider all offers. 478-4668.

1959 CHEVROLET SEDAN, TOP condition, also has hand controls for amputees use. $450 or best offer. 592-5756.

1963 FORD 2-DOOR HARDTOP, 289 cam, power packed heads, $750 invested in motor, automatic, no rear end. 384-8520.

ROOMY COMPACT '1966 VAUXHALL Victor wagon, new clutch. $650. 478-4291.

'67 FIAT 850 COUPE: RADIO, $1,050 or consider trade for motor cycle. 479-3383

1964 OLDSMOBILE F85, V-6 2-door sedan, automatic, radio. $850 or best offer. 382-1185.

'69 DODGE SWINGER AUTOMATIC, excellent condition. $2,500. 383-4953 after 5:30

'69 BEL AIR V-8, AUTOMATIC, full power, radio, open to offers, will trade. 2601 Burdick.

'62 CADILLAC CONVERTIBLE, excellent mechanically, best buy in town. 592-4629

'66 CHEVELLE CONVERTIBLE, V-8, automatic, one owner, $1300. Phone 656-3265.

YOU PAY LESS AT ART'S CAR SALES

LEAVING FOR EUROPE
Must sell '71 Volkswagen. Best offer. 384-1927

'64 SUNBEAM ALPINE, HARDTOP, disc brakes, new interior and paint, cash or trade. 598-2581.

1967 PONTIAC PARISIENNE CONVERTIBLE, excellent condition. 386-4286.

1961 PLYMOUTH 2-DOOR SEDAN, V-8, 3 speed, standard. Heater, good condition. $275. 478-2595.

1954 CADILLAC, SAFETY INspected, runs well, licensed $100. 656-1033.

1965 PLYMOUTH FURY II 4-door, V-8, automatic, radio, A-1 condition. $650. 477-4451

'59 PONTIAC LAURENTIAN, 2-door hardtop, 6, automatic, power steering, tested to Dec. '71. 592-6520.

1967 VOLKSWAGEN DE LUXE. Excellent condition, radio. $1395. 386-1876 or 478-2573.

1962 RAMBLER STATION WAGON, 6, standard. Parts or whole. $100. 386-9635.

'67 ACADIAN CANSO HARDTOP, 283, 4-speed, like new. Offers. 383-7025.

1956 AUSTIN A-50. GOOD CONDITION. $150. 384-8949

1954 OLDS. BEST OFFER TAKES. No plates. Quick sale. 385-6975.

'67 DATSUN DE LUXE WAGON, beautiful condition, owner. 478-1969.

'59 CADILLAC SEDAN DE VILLE, outstanding condition. 384-6713.

'58 CHEV. 2-DOOR, MOTOR, tires good, needs paint. 383-2320.

1966 CYCLONE CONVERTIBLE 390, 4-speed. $1650. Phone Jeff, 386-7965.

'64 EPIC, 1 OWNER, LADY driven. 383-1524.

'61 FORD ECONOLINE VAN, $200 or best offer. 592-4527.

1966 CORTINA, GREEN, $850 OR best offer. 479-4273.

'64 FORD CUSTOM, 57,000 MILES. Call 592-3956.

'57 CHEV 4-DOOR SEDAN, V-8, automatic. $250. 477-2250.

1969 FIREBIRD 500—4-SPEED, fully equipped. 479-4550.

'61 GMC FOR SALE. $900. 386-3614.

'65 HILLMAN MINX, GOOD CONDITION. $425. Phone 477-6940.

1955 CONSUL, GOOD RUNNING order and tires. 592-6330.

THREE POINT MOTORS

'69 TRIUMPH GT 6 plus. Sporty! $2,295

'69 CHEV ½-TON PICKUP. Long box, V-8, automatic, only 17,000 miles. Like new! $2,395

'68 DATSUN STATION WAGON. Automatic, radio, only 16,000 miles! $1,895

'63 STUDEBAKER LARK. Its very clean; the mileage is low. Its a bargain at $495

THREE POINT MOTORS
2620 GOVERNMENT ST. at Hillside Ave.
385-6737

1967 SPORTS FURY 2-door hardtop. Immaculate in every respect. Fully equipped with V-8, automatic, power steering, power brakes, radio, vinyl roof. Low mileage. Priced to sell.

METRO TOYOTA LTD.
624 Finlayson
386-3516

IN SIDNEY

'61 CHEV. WAGON 6 cyl., standard trans. Good transportation. Easy terms. No reasonable offers refused.

METRO TOYOTA
656-4311

B. MADSON MOTORS

67 FORD GALAXIE 500 V-8, auto, 2 HT. $1595 2681 Sooke Rd. 478-5214

1965 PONTIAC, 6-CYLINDER, tested. Good condition. $895. 384-9566

151 FOREIGN IMPORT and SPORTS CARS

1967 ALFA ROMEO Roadster, only 38,000 miles, radio, with 5-speed transmission. Contact Mr. Hendry, 386-6168, DAVID MOTORS LTD., Yates and Cook.

'69 RENAULT, 20,000 MILES, looks like a sedan, serves like a wagon. 5 doors, fully adjustable seats, excellent condition. Call 479-7524 evenings, 8-9

WANTED: GOOD HOME FOR MY pet 1969 Volkswagen Fastback. 9,000 miles under warranty, automatic, perfect condition. 642-3510 or 743-2513.

'61 HEALEY 3000. RADIALS, radio, disc brakes, good condition. Will take small car and cash. 382-9363.

1959 HILLMAN MINX RELIABLE economical transportation, new generator, battery, and brakes. Test expires April 1972. $350. 385-6101

1959 WAS AN EXCELLENT YEAR for Jaguars and this 1959 Jaguar is excellent. 642-3310 or 743-2813.

'66 MGB GT, WIRE WHEELS. Immaculate condition. Offers. 658-5170.

1959 MERCEDES 219, EXCELLENT condition. $700 or nearest offer. 477-7462

ALFA ROMEO OWNERS INTERested in forming a club. Contact 383-3366.

TR 3A ROADSTER, OVERDRIVE, heater, radials, good condition, offers. 477-5601.

1968 TRIUMPH SPITFIRE MK3, very good condition, many extras, $1495. 477-2440

1968 MGB, GT, EXCELLENT CONDITION. Wire wheels and extras. $2095 or best offer. 592-9112.

1967 MGB, EXCELLENT CONDITION, hardtop and tonneau, $1,700. 477-3864.

LADY DRIVEN '67 KARMAN Ghia, very low mileage, immaculate condition, offers. 386-1719.

'55 T-BIRD, ORIGINAL CONDITION. $2,400 or best offer. 388-6616.

1964 VOLVO 544, $650. BUCKET seats, custom gauges, etc. 479-6794.

MUST SELL 1966 SUNBEAM Alpine, open to offers. 592-9595.

'63 MGB 650. 388-9323

1963 KARMAN GHIA, VERY clean. 385-5962 after 6

'63 TRIUMPH HERALD, MUST sell, tested January, $300. 386-1693

1966 KARMANN GHIA, REALLY good. Low mileage $1450. 388-4582

'68 FIAT CONVERTIBLE, BEST offer, call 382-3531, after 5 658-5598

1970 ROVER 2000 TC, 8,000 MILES 386-0682

1961 BUG-EYED SPRITE, 3 TOPS, radio, tested, $450. 384-1586.

'66 MG LOW MILEAGE, EXCELlent condition. 386-6736

1965 MGB FULLY EQUIPPED, serious buyers only. 477-6039

154 TRUCKS and BUSES

NOW'S THE TIME

'60 MERCURY wagon, PS, AT, radio $195
'64 COMET wagon, 6 cyl, AT, radio $495
'66 INT 4-wheel drive Travelall, V8 $1595
'57 CHEV 2½-ton cab and chassis $695
'63 INT ¾-ton Metro van $1150
'67 F350 dump, alum. box, new condition $895
'63 INT. Co-1600 with 16' van $2295

I. H. Finance, Trades accepted.

517 Herald St. 388-5508

INTERNATIONAL HARVESTER CO.
Victoria's new and used truck headquarters.

1965 INTERNATIONAL ½-TON pickup, 4-speed, V-8, big box, ideal for contractor, mover or farmer. $1500. 656-4012.

1969 D-100 DODGE CUSTOM V-8 automatic, 12,000 miles, complete with camper, new condition. $3195 firm. 642-3635

1958 RANCHERO, MAGS, 1965 engine, $395. 1813 Crescent Rd. 598-4756.

HEAVY DUTY ½-TON 1967 CHEV, truck. Excellent condition, low mileage. 384-2420.

QUICK SALE—DE LUXE 1966 ¾-ton, long box truck, excellent condition, $975. 479-2592.

MUST SELL 1956 FORD V-8 ½-ton with camper. Good condition. 478-9755, evenings.

1969 GMC ¾-TON HEAVY DUTY, low mileage, ideal for camper. 385-7970.

1958 CHEV. PANEL, REBUILT motor, needs minor repairs, $195. 384-0258

'63 ¾-TON CHEV, NO-SPIN DIFferential. Box box with sides. Good work truck, $425 firm. 592-1431.

1964 GMC HANDI-VAN PANEL. Excellent running order. $675. 478-4389.

1955 FORD ½-TON PICKUP, V-8, long box, 4-speed transmission, excellent condition. 479-7179.

"COLWOOD MTS. TRUCKS"
69 Ford ½-ton, 6, 4-speed, long wide pickup, A-1 tires. Only $2150
69 Ford, V-8, 4-speed, ¾-ton, long deep stepside pickup, real workhorse. Only $2150
68 Chev. ¾-ton, V-8, automatic pickup. Long wide, power steering. Only $2150
67 Ford ½-ton, 6, 4-speed pickup. Long wide, custom radio. Only $1850
66 Ford ½-ton, V-8, 3-speed, long wide, heavy duty. Only $1350
66 GMC 1-ton. Cab and chassis. Ring duals. New motor. Only $1550
66 Dodge 4x4 power wagon pickup. Warne hubs, V-8. Only $2150
66 International Travelall, 4-speed, window van. Only $1150
64 GMC ½-ton, long stepside box. New 6-ply tires. Only $950
64 GMC ½-ton, V-8, crew cab, radio. Canopy. Power steering. Only $1550
67 Land Rover 4x4. Warne hubs, winch, etc. Pickup. Only $1450
65 V.W. window van. Rebuilt motor, brakes and tires. Only $895
"Misc. Cars also"
65 Meteor V-8 sedan $1095
65 Caddy cpe. De Ville $2495
65 Rambler auto. sedan $895
65 Acadian 6 wagon $895
64 Vauxhall, 4 wagon $895
64 Rambler 6 coach $495
62 Ford V-8 convertible $595
65 Olds 88 convertible $1295
63 Dodge, V-8, standard, sdn. $395
60 Zephyr 6, auto., sdn. $295
Many more at $95 and up
Colwood Motors — 478-1824
1836 Island Highway

FOR FORD TRUCKS
— Lights —
— Econolines —
— Mediums and Heavies —
— See —
Victoria's Truck SALES LEADERS
Where volume sales SAVE YOU MORE
PETER POLLEN FORD
1060 Yates 384-1184

'55 KENWORTH DIESEL: '57 white 4 plus 2 spd.; '59 Kenworth 220 Cummins; '63 Ford, baby duals, insulated van; '60 Chev. flatdeck, winch, hydraulic tailgate; '67 Chev. van; '56 Chev. tandem dump, V-8; '63 Ford 900 dump, V-8; '59 Ford 600 dump, V-8. Hi-Lift forklift, 1-Ton compressor, model 125; '57 Chev., V-8, 4-spd., 20' deck.
Island Used Cars and Trucks
884 Pandora 383-3933

BIG FORD 750 TANDEM
1957 gravel truck, with 10-yard box, licensed 40,000 lbs. New 5-speed transmission and 3-speed auxiliary. Also new hydraulic lift. Rebuilt 332 V-8 motor, new brake drums, newly relined brakes and good tires. Price $1750 or make me an offer. Phone Chemainus 246-9683 after 6 p.m.

1968 INTERNATIONAL 1800, 392 cu. in. engine, two 18,500 rear axles, 9,000 front axle 5-speed main, 4 speed spicer, Brantford box, power steering, power brakes, 36,000 miles. $8,500. E. Lovett, Monarch Holdings Ltd., 592-6711 anytime.

3 ½-ton camper pickups; 3 ½-tons, 2 GM Carry-alls, Chevy vans and panels, 10 4 WD in wagons and pickups, some with winches
VICTORIA JEEP
HILLSIDE AT ROCK BAY

'67 FORD PICKUP, ¾-TON, ONE owner, long wide box, home-built canopy camper, overload springs, 29,000 miles, 390 cu. in. six, 3-speed standard. $2450 or reasonable offer. 388-7135, between 5-8, Mon.-Fri.

1969 MODEL ECONOLINE VAN, 300, heavy duty, long wheelbase, equipped with stock, bins, 33,000 miles, excellent condition. $2,295. 112-537-5314

BRAND NEW DATSUN 1-TON pickup, fully equipped, $2,250
DAVID MOTORS LTD
1101 YATES ST. 386-6168

1956 3-TON FARGO SPECIAL. Three cord dump truck with steel deck, Government tested. $850. 592-1064.

'69 FORD F-600 3-TON CAB AND chassis, 2-speed axle, etc. Only 7,500 miles (barely used). 478-4411. $4,600 full price.

'62 CHEV. PANEL, 6-CYLINDER, good running order. $150 or best offer. 477-3581

1969 TOYOTA LAND CRUISER, 4-wheel drive, 19,000 miles. $2,800. 592-6529, after 6 p.m.

1966 CHEV. ½-TON PICKUP, V-8 motor, standard transmission. $1,295. 592-4033

'51 DODGE FARGO, MECHANically A-1. Good body, new clutch, signals. $150. 657-2022.

1962 CHEV. PICKUP, 6 CYLINder. Sell or trade on newer small car. 479-3451

1956 GMC ½-TON PICKUP. GOOD running order. $250. 477-3372.

'57 DODGE PANEL, REBUILT running gear. $250. 382-7675

1968 CHEV. ½-TON PICKUP. LIKE new. 385-6538.

'53 INTERNATIONAL PICKUP. $300. 384-3535.

1966 DODGE 1-TON, 12' BOX, used for hauling furniture. 477-8941

TESTED A-1 '59 G.M.C. PANEL. $485. 384-4281.

'58 GMC ½-TON PICKUP, $350 OR best offer. 592-6456.

FORD PANEL '51; MERC. PANEL for parts. Offers. 478-3987.

'65 FORD ½-TON, $550 FIRM. 386-3866.

1966 MERCURY ¾-TON, BIG 6, 4-speed, $1450. Radio, etc. 383-1158.

'56 GMC ½-TON PICKUP, BEST offer. 479-4082.

TANDEM GRAVEL TRUCK WITH work. Will consider trade. 382-3091

158 TIRES

COMPLETE RANGE OF MICHELIN "X" TIRES

Sizes to fit from Minis thru Cadillacs.

Also all sizes of truck tires available.

See them at your Victoria Michelin headquarters.

D & D TIRE
1620 Blanshard St.

NEW TIRE, GIVE AWAY!!

560x13 whitewalls, to fit Datson, Toyota or most small cars.
REG. $23.95 each, SPECIAL $19.95 each, or buy 3 at $19.95 each (plus tax) and receive 1 FREE.
Call Tom Lincoln at DAVID MOTORS LTD.
Yates at Cook 386-3000

2 POLYGLASS WIDE OVAL TIRES and wheels with adapters. Will fit Volkswagen. 592-9082.

160 PARTS, ACCESSORIES

'32 FORD COACH BODY AND doors, etc. 382-3368 after 4:30.

LANGFORD AUTO WRECKERS
1074 GOLDSTREAM 478-2959

LEAR JET 8-TRACK TAPE DECK, speakers and tapes. 477-5947.

RUNNING, '51 HILLMAN. $15. 386-7497.

The Home of VOLKSWAGEN
Specials Every Friday Night
5 'til 9
Watch this column for VW — SAVINGS —
Tell your VW friends!
SPEEDWAY VOLKSWAGEN
971 Yates 385-2415

OUR NEW LOCATION
2150 Blanshard Street
Your Car's "Heart" Is the BATTERY
For a Strong, Sure Start Every Time GET an "ACME"
LOWEST PRICES IN TOWN
Delivered and Installed
FRANCIS BATTERY & TIRES LTD.
Retreading Specialists

VOLKSWAGEN
NEW PARTS AND USED PARTS OVERSEAS
GERMAN CAR CENTRE LTD.
388-6461

RINGS, BEARINGS, GASKETS, exchange brake shoes, drum turning, pin fitting, valve seat machining. CORDS PISTON RINGS
At 834 Johnson St. — 383-0011

FOR SALE, DOUBLE RESERVOIR 3-ton hoist. Retail $1200, asking $695. Phone 477-1841 or 385-4769. Ask for George Argyle.

1963 FORD 300 SEDAN, STANdard, good 352 motor, new transmission and rear end. Phone 6-8 p.m. 743-2328.

WRECKING '64 CHEV IMPALA Super Sport convertible, 409, 4-speed, 3ST Una-Lug mags, new top. 383-8920.

WANTED: FRONT RIGHT HUB and nut. Wire wheel type for 1958 MGA, 384-7233.

FULL RACE '48 FORD FLAThead, swap for small block Chev., 479-3388.

CHEAP '62 PONTIAC CHEV hardtop parts, door, motor, etc. 384-9498.

WRECKING '64 CHEV. BEL AIR, good front end. Also '59 Ford pickup box. 478-3344.

WRECKING '57 MORRIS OXFORD. 1481 West Burnside, after noon or 479-3938.

VOLKSWAGEN PARTS. 479-6588.

'61 CHRYSLER 4-DOOR, HARDTOP parts. 386-0857.

'56 FORD PARTS. YOU NAME IT, we've got it. 384-4873.

A TRAILER HITCH FOR A '63 Volkswagen van. 479-6197.

WANTED: VOLKSWAGEN MOTOR in good condition. Phone 642-5615.

VOLKSWAGEN MOTOR AND transmission. Phone 385-8262 after 5 p.m.

WANTED: 4-SPEED TRANS. FOR Chev. Light truck. 1960-1970. Reasonable. 382-3559.

GOOD 1956 AUSTIN PARTS. REG. 479-7240.

'55 BUICK SPECIAL FOR PARTS. Offers 479-2630.

340 MOTOR, 6,000 MILES, GUARanteed. $600 or best offer. 478-2741.

16. AUTO REPAIRS, SERVICE and TOWING

VOLKSWAGEN
OVERSEAS GERMAN CAR CENTRE LTD.
Factory-Trained Mechanics
507 Fillce St. 388-6461

VOLKSWAGEN PARTS
And Repairs
Available at
BAVARIAN AUTO LTD.
Govt. and Herald 386-5315

TRANSWILL AUTOMATIC TRANSmission specialists, 384-2851. Rebuilt auto transmissions from $68.95. Tuneups from $11.95.

EUROPEAN CAR CENTRE
Repair Specialists
Renault, Peugeot, Citroen, Simca
3233 Douglas 385-2521

YOUR SCRAPPED CAR HAULED away. Reasonable rates. Or accepted without charge at our yard. 2015 Millstream Rd., 478-6212.

LICENSED EUROPEAN AUTO mechanic. Fast, accurate, reasonable. Jack, 384-4606.

JUNK CARS HAULED
$2 paid for most complete large cars. Williams 382-8095

166 CARS and TRUCKS WANTED

DOUGLAS VOLKSWAGEN LTD.
Trade up or down
or
Buy outright
!!INSTANT CASH!!
Wanted late model imports and all model Volkswagens. Phone Ted or Chris. 9 a.m. till 9 p.m. 388-5466.

KASH
for your CAR
CALL KEN
386-6131
anytime
at
SUBURBAN

Good, Clean CARS AND TRUCKS WANTED
Cash in 5 Minutes
— PLIMLEY —
1010 Yates St.

CASH — CONSIGN — TRADE
CHEV — CORNELL — OLDS
ACROSS FROM MAYFAIR

INSTANT CASH FOR Sports Cars and Imports
BRIAN HOLLEY MOTORS
3319 Douglas — 384-1161

CASH
For Good Clean Cars
HORWOOD MOTORS
810 Johnson

SELLING
CASH OR CONSIGN
ART'S CARS — 383-8302

STREET EQUIPPED DUNE Buggy, 30-125 H.P. Volkswagen or Corvair powered. Reasonably priced. 479-3324.

WANTED 1964 TO 1967 STATION wagon, must be clean, mechanically sound and priced fairly. 477-4740.

WANTED: 1962 OR LATER American car. $200-$300 cash. 382-9095.

'66 OR NEWER 2-DOOR. GOOD condition, V-8, 4-speed. 477-6983.

WANTED: 109 IN. LAND ROVER. Victoria Press, Box 379.

WANTED: VOLKSWAGEN PANEL, good condition. 477-4153.

PRE-1958 VOLKSWAGEN. IN good condition. 384-7837.

168 CAMPERS AND TRAILERS

FORD'S CAMPER AND TRAILER
Profiled Aluminum
Parts and Repairs
2614 Sooke Rd. 478-6815

AMERICAN 17½' SELF-CONtained trailer, including canopy, hitches, sway bar, Excellent condition. $750. Offers considered. 477-3743.

18' ARROWHEAD TRAILER, electric brakes, stove with oven, ice box, furnace. Good condition, $1,250. 658-5458.

6'X8'X44" STEEL FRAMED camper canopy, insulated, aluminum windows, light, boat rack, 1300 Grant St.

DATSUN CAMPERS
New 8' custom made fully equipped, toilet, etc. At $1,995. On display at 2450 Millstream Road.

1967 APACHE HARDTOP TENT trailer, propane stove, ice box, dinette, sleeps 8, electric brakes. $1,250. 2761 Murray Dr.

VAN ISLE TRAVEL TRAILER Rentals and Equipment 652-1696

168 CAMPERS AND TRAILERS

WE'RE PROUD TO ANNOUNCE THE 1971 ALL STAR LINEUP OF TRAVEL TRAILERS.

You owe it to yourself and your family to see the fully CSA certified SCAMPERS AND SOUTH PARKS. The all fibre glass BOLER for small car owners.
The fabulous CITATIONS.
The STARCRAFT, the ultimate in hardtop tent trailers.
The ever popular SPORTSCRAFT hard top. And, a newcomer to our lineup, the 14' MARKEE trailer. It sleeps a family of 6 and costs only $1495.

SEE THESE SPRING SPECIALS

'70 SCAMPER Camper 8½' complete with jacks, combo, fridge, heater, stove and oven $2,195

'70 SHASTA 16', fully self-contained and sleeps 6. $3,295

PURVIS FLACK TRAILER SALES LTD.
1915 Quadra—Phone 388-9188
Easy Terms
Trades Welcome.

TERRY
Travel Trailers from 16' to 26'
NEW SHIPMENT
JUST ARRIVED.
See the 20' TERRY with front gaucho, L-shaped dinette, side kitchen, front studio bunk — six sleeper, rear bath, tandem axle, with all the self-contained features included.
$4575

USED TRAILERS
17' KENSKILL $3350
21' GLENDETT $2650

MULLINS MARINE SALES LTD.
TRAILER DIV.
925 Yates St. 382-1928

HOLIDAIRE
The beautiful one for '71. ALL NEW, spacious and smart.
14' and 16', completely self-contained.
also
TRAVELAIRE
17 footer. The new '71 model NOW on display at
COASTLINE TRAILER CENTRE
(Victoria) Ltd.
642 Burnside Rd. 388-6021

FENNELL'S TRAILER SUPPLIES
Parts — Propane — Repairs
GALAXIE CAMPERS
1971 New Aluma-foam construction models in stock. Lighter and warmer. Plywood SPRUCE FRAMING materials and all components in stock.
Open 7 days a week
6459 Pat Bay Hwy. 652-2511

SEAGULL AND CAVEMAN CAMPERS PROWLER TRAILERS
DIVISION OF DOMINION MOTORS LTD.

65 16' Scamper trailer, fridge, toilet, furnace, and 3-burner with oven $1795

'64 15'6" Travelette trailer, 3

9 MOBILE HOMES and PARKS

BOB'S TRAILER SALES

ARISTOCRAT, sleeps six $2195
ARISTOCRAT, Lo-Liner $2145
LO-LINER, self-contained $3595
STARLINER, self-contained $3840
LANDMARK, twin or 6 sleeper $4395
CLASSIC, sleeps 6 $9995

8', 10', 11' Campers
Plus 3 USED UNITS.

Knight, Lamplighter, Four Seasons

MOBILE HOMES
Doubles or singles.

Spaces for all our homes

EAZLIFT HITCHES
Domatic fridges — PARTS
Porto toilets — $19.95 and up

SEE OUR DISPLAY
AT MAYFAIR
NEXT WEEK

386-3623 478-4979

GLENKEY MOBILE HOMES

"Your key to better living"

HURRY! HURRY!

Just one space available in Triple Oaks Mobile Home Park
—2 miles from downtown Victoria
—20 min. bus service
—Close to shopping facilities

JUST ARRIVED
Chancelor, 3-bedroom Double Wide
—Wall-to-wall shag carpets
—De luxe electric range
—Double door frost-free refrigerator
—Double sliding windows
—Oil gun furnace
—Woodgrain metal skirting
Special introductory price just $14950

Used Special

2-bedroom, 12x60, all electric, new furniture. Just $8,450.

See the Glenkey Boys this weekend. Now over 30 homes to choose from.

GLENKEY MOBILE HOMES LTD.
2705 Douglas and Market St.
385-2491 or 385-2492

TOTE-EM TRAILER SALES

60x12 VAN DYKE

Fully furnished, completely set up and ready to move into NOW!
Situated on a beautifully landscaped, fully fenced lot with black-top parking for two cars.

2744 Spencer Rd.
478-1041 Days
384-8791 Nights

SACRIFICE — MUST SELL ONE-year-old Tuxedo Manor (12x66), 3 bedrooms, with living room, dining room, kitchen and lovely 4-pce. van. bathroom. Large sundeck and cabana with double driveway. $15,900 new with $1,000 additions. Asking NOW $1,000 down and buyer to refinance $8,900. Phone 478-3614

TRIANGLE HOMES LTD.
MARINER — GENERAL
478-1774 RES. 656-4361

SACRIFICE, BY OWNER, OVER 1,000 square feet of luxury living. 24' master bedroom en suite, deep shag throughout, fully landscaped in lovely adult park. 478-1958.

DE LUXE MODEL 10X50 IN immaculate condition situated in Sidney, must be seen to be appreciated. $5,200, evenings or weekends. 656-3010

WAGON TRAIN HOMES
386-3291 478-6112

1966 BELMONT 10X55. 3 BEDroom with porch, completely furnished. Reasonable price. 743-2901, Mill Bay.

1968 IMPERIAL, 2 BEDROOMS. New carpet, drapes. Between Colwood and Sooke, on treed, rented lot. $6250. Partly furnished. 642-3669. 383-8728.

1959 8'X45' 2-BEDROOM, FURnished, $3,500. 652-2473.

181 TOURIST ACCOMMODATION

NICE ROOM IN LOVELY HOME. Also, self-contained trailer, will accommodate up to 4. All facilities. Beautiful quiet area, near park, beach, shopping, buses. Daily or weekly rates. 592-3490

ROCCABELLA GUEST HOUSE, home of "C'est si bon rotisserie." Rooms single $4 up. Weekly $20. Breakfast available. 386-9050. 777 Blanshard.

CHELTENHAM COURT MOTEL offers large 1 and 2-bedroom suites, electric kitchens, color TV, low daily and weekly rates. 994 Gorge Road West. 385-9559.

TO RENT: BEACH COTTAGE ON Thetis Island June, July or August. Phone Chemainus 246-9941, 9 to 5:30; evenings, 246-3959.

WANTED: FOR MONTH OF JULY seashore cottage within 1 hour of Victoria. 656-9261. C. Smith, 203A Evergreen Drive, Port Moody.

WANTED FOR RESPONSIBLE couple with 1 child, waterfront cottage, 1 week in July. 638-8052.

WANTED: TO RENT, WATERfront cabin or cottage, Shawnigan Lake. 598-4890 after 6 p.m.

185 CONVALESCENT and REST HOMES

DE LUXE ACCOMMODATION IN VICTORIA REST HOMES
Ladies, gentlemen or couples. Nurse (24 hours). En suite plumbing. Buzzer at beds, hydraulic bath lift, elevator, TV, excellent menu, tray service, level entrance. Reasonable rates. 385-6213 or 383-0395.

HIGH STANDING REST HOME IN Victoria for lady or couple who need attention. Nurse 24 hours a day. Excellent meals. Tray service. Reasonable rates. 384-1759.

HART HOUSE
Exclusive Vacancy
Ideal for couple or single person, private bathroom, level entrance and elevator. 598-3942.

QUALITY CARE FOR THE ELDERLY. View Manor Rest Home. 383-5840.

185 CONVALESCENT and REST HOMES

GRACIOUS ACCOMMODATIONS for ladies, charming living and sun room, no stairs. Nutritious meals, kindly attention. Central. 384-0693.

SPACIOUS ELEGANT ROOM AND bath for retired couple or two ladies. Main floor. Golden Manor retirement De Luxe. 388-7031.

LOVING CARE FOR MOTHER OR Father. Call Mrs. Mack 383-5315
FAIRFIELD REST HOME

190 ROOM and BOARD

THE GLENSHEIL HOTEL OFFERS three excellent meals and afternoon tea for retired guests. Reasonable rates, includes a comfortable bed-sitting room plus full hotel services. Close to town and Beacon Hill Park. 383-4164.

ROOM AND BOARD. SINGLE OR sharing, available for students and young working men. TV and stereo in lounge. Laundry included. 385-7883.

DE LUXE ACCOMMODATION IN large home. With magnificent view, private bathroom, main floor. 388-4134.

EXCELLENT ACCOMMODATION for elderly refined lady. Good meals, close to bus. With home atmosphere. 388-5897.

ROOM AND BOARD FOR RETired or working men. Single or sharing. Good meals and light laundry. 598-4719.

COMFORTABLE MAIN FLOOR room, full board in quiet private home. Active elderly person on bus line, reasonable rates. 592-9103.

SPACIOUS, ELEGANT ROOM, full board for elderly lady or gentleman. Landlady is an R.N. Apply 384-0642.

GOOD ROOM AND BOARD IN family home for working person. 388-7922.

ROOM, BOARD, LAUNDRY, NEAR Naden and Dockyard. $70. 385-4952, after 4:30.

ROOM AND BOARD. ENGLISH cooking. Private and shared rooms. 386-8520.

ROOM AND BOARD. YOUNG working men. Available May 15. 385-6920.

VACANT MAY 1ST IN FAIRFIELD home, student or working person, all inclusive $100. 384-6069.

GOOD ROOM AND BOARD, MEN working or retired. Home privileges. 383-3993.

ROOM ON BUS LINE. CENTRAL, home privileges, light laundry. 388-7347.

ROOM AND BOARD RETIRED OR working man. 385-2753.

2 SINGLE ROOMS, NEAR BUS, working persons. 382-3368.

ROOM AND BOARD FOR WORKing person. 1268 Pandora. 383-6278.

CENTRAL LOCATION, OWN TV, $95 per month. 592-7473.

193 ROOMS TO RENT

STUDENTS, YOUNG WORKMEN. Near U-Vic, Shelbourne Plaza, buses. Kitchen, bath, laundry, TV lounge, entrance. All separate from family quarters. From $12.50 a week. 592-7989 after 5 p.m.

LARGE BRIGHT, FULLY FURnished $10 plate. Home privileges. Private toilet. Central. Near Jubilee Hospital. Man or lady over 40. $50 includes everything. 384-0839.

DAILY, WEEKLY, MONTHLY rates, completely renovated, newly furnished, New England Hotel, 1312 Government, next to Post Office. 382-1825.

FURNISHED MODERN ROOMS TO rent, share large kitchen and bath, near Parliament, from $35. Ladies only. 385-3872 mornings, between 8 and 12, evenings 5 and 6.

QUIET SUNNY ROOM, UPSTAIRS. Partly furnished. Suit 1 or 2 working girls. Share separate kitchen and bath. 2736 Prior St. Evenings 383-4412.

WANT A NICE ROOM WITH bath and color cable TV? From $8 daily. Cheltenham Court Motel, 994 Gorge Rd. West. 385-9559.

$80 A MONTH. ALL FOUND. Share kitchen, for young man. Friendly atmosphere. 592-6044, after 6 p.m.

THE BEST FOR YOUR MONEY. Room in clean, modern home. Laundry, own entrance, TV room. $30. 479-5336 or 479-7122.

$25. BEAUTIFUL SLEEPING room for single. Automatic heat, hot water. 2739 Fifth Street. 382-3471.

BY DAY, WEEK OR MONTH, reasonable rates. Colonial Inn, 270 Government St. 384-7181.

JUBILEE-OAK BAY AREA, clean, quiet room, young working man. 598-5043.

FURNISHED, CLEAN ROOM, KITchen facilities. Jubilee area. Men TV. 592-6815.

NICE, CLEAN, FURNISHED room, on Cook Street, for working person. $45. 386-0462.

ROOM AND GARAGE, $45. SERvice man preferred. 388-9438 anytime.

CLEAN SLEEPING ROOM. WORKing man only. $10 per week. 385-7919.

FURNISHED ROOMS, CLOSE TO town and Beacon Hill Park, men only. 384-8695.

LARGE FURNISHED ROOM, near Jubilee. Call after 7 p.m. 592-3941.

LARGE ROOM, KITCHEN FACILIties available, close to UVic and bus route. 477-6154.

FURNISHED ROOM IN QUIET home. Cablevision, all utilities. Gentlemen. 383-5973.

2 ROOMS UNFURNISHED, STOVE, fridge. Esquimalt. 479-1443.

FURNISHED ROOM FOR RENT, $40 month. 738 Discovery. 388-5953.

SLEEPING ROOM, QUIET HOUSE. Princess Ave. 382-2025.

127 HOWE STREET 1 BEDROOM suite furnished 386-7680 or 656-4634

BIG SLEEPING ROOM FOR rent. Esquimalt. 382-5472

FURNISHED ROOM FOR RENT across from Mayfair. 383-4687

194 ROOMS WANTED

WANTED UNFURNISHED 1 OR 2 rooms, ground level, prefer private entrance, quiet gentleman, $50. 384-4980.

197 HOUSEKEEPING ROOMS TO RENT

LARGE BRIGHT BED-SITTING room, plus kitchen completely furnished, redecorated, all found. Also, small bright room fully furnished with hot plate and fridge, large closet. Elderly gentleman. Close in. 479-2288.

THE RITZ HOTEL
Housekeeping Rooms
Small Suites
Fully Furnished
Elevator Service TV Lounge
383-1091 719 Fort St.

SCOTT APARTMENTS
Extra large LHK rooms for middle-aged or elderly tenants. Hot and cold water, gas ranges, cablevision, all rooms. 2689 Douglas St. 382-1221.

NEWLY DECORATED 2 ROOMS and kitchenette, hot-water heat, stove, fridge, utilities included. Walking distance to town. $70. 382-1051.

COMFORTABLE UPSTAIRS room. Community kitchen. Everything supplied. Ladies only. $45. 2710 Belmont Ave. 386-6191.

FAIRFIELD, FURNISHED, STOVE, fridge, sink, etc. Older person preferred. Utilities supplied. Available now. 383-1028.

FAITHFUL ST., NEAR SHOPPING centre, park, and bus. Furnished bed-sitting room plus kitchen, shared bath. Refiged lady. 386-9882.

SMALL, COMFORTABLE, WARM, furnished. 1034 Pandora, near Cook. $55, includes heat, light, gas. Older woman preferred. 382-7668 to view.

FURNISHED, BRIGHT, CARPETED 1-room suite. Close to town. Fridge, stove and utilities included. $65. Available May 1. 382-4176.

KITCHEN, BATHROOM AND fully furnished for a working quiet gentleman. Close to Beacon Hill Park. 382-9865.

BRIGHT, SPACIOUS KITCHENette, new furniture, cablevision, close-in. $70. Older lady only. 384-0947, 477-2633.

CLEAN, OWN KITCHEN AND sink, all found. 1007 Johnson St.

LOVELY, QUIET ROOM FOR lady. Central. 479-4358.

SMALL CLEAN ROOM FOR LIGHT housekeeping. $90. 2310 Work.

CLEAN BRIGHT ROOM, ALL found, lady or 2 girls. 477-1654.

CRAIGFLOWER AND TILLICUM, room for lady. $40. 382-3363.

197 HOUSEKEEPING ROOMS TO RENT

NEWLY DECORATED, ALL found rooms, kitchen facilities, TV, references required, from $50. Apply caretaker, 384-7504 after 4:30.

GRAND NEW BEAUTIFULLY furnished, wall-to-wall carpet. Draw drapes. New stove, sink, fridge. Fairfield. $70. 598-3345.

FAIRFIELD, HANDY TO DOWNtown, furnished bright bed-sitting room and kitchen, for quiet business woman. $65. 388-7088.

DOUBLE ROOM WITH COMmunity kitchen and laundry facilities. 4 men. 388-4878.

LARGE BRIGHT ROOM, REDECorated, near shops and bus. 477-1442.

COZY, FURNISHED, ALL FOUND, front sea view, park, Fairfield. 382-0641.

FURNISHED 3-ROOM UNIT, utilities. Clean, respectable working person. 388-4858.

ONE AND TWO ROOMS, COLOR TV, cablevision, utilities included. $66 month. 386-9309, 384-4388.

FURNISHED ROOM, KITCHEN, walking distance, working girl, $45 month. 385-2529.

KITCHENETTE, BATH, TV ROOM, working men only. $75 month. 592-7971, evenings.

TWIN BED-SITTING ROOM, kitchen, bathroom, DVic area. $80. 477-6618.

FAIRFIELD CLEAN FURNISHED room, kitchenette, business person. 383-5985.

MATURE LADIES LARGE, clean, with kitchenette, shopping, quiet district. 385-5060.

CLOSE TO DOWNTOWN, QUIET, clean, fridge and sink included. Suitable for one lady. 383-1277.

FAIRFIELD, BRIGHT CLEAN room, for young person, $60 per month. 388-6966.

$60. FURNISHED. WALK TO town, mature and quiet only need apply. 383-8101.

FURNISHED HOUSEKEEPING room, quiet employed man. Non-drinker. $12. 735 Queens.

$45. FURNISHED, HOUSEKEEping room. Mature St. Helen's, 828 Courtney Street. 383-5437.

ESQUIMALT, WORKING PERSON, small room, $65 month. 384-6863.

WARM ROOM, FRIDGE AND range, quiet. 1157 Johnson.

2 ROOMS, MAY 1, $47 AND $60. All found. After 5 p.m., 384-6969.

$55. FURNISHED, CLOSE TO ST. Joseph's Hospital. 382-7536.

NEAR TOWN, 1 OR 3 ROOM suite, quiet. 384-0120 after 10 a.m.

2 LARGE ROOMS AND KITCHENette, furnished. 1115 Princess.

1 ROOM, INCLUDES OIL HEATing. 479-3380.

2530 QUADRA ST. BACHELOR suite, 1 or 2 people.

200 APARTMENTS TO RENT UNFURNISHED

BE FIRST WITH
A.
B.
C.
A. BERNARD and CO., LTD.
655 Fort Street 384-9335

1-BEDROOM SUITES

CAVALIER APTS. — 1400 CAMOSUN ST. Walking distance, a spacious, cablevision, balconies. Rent $125. Contact Suite No. 201, 386-6104.

MARALENA COURT — 1610 BELCHER AVE. Spacious, bright, balcony, free washing facilities. Rent $120. Contact Suite No. 201.

ROYAL SOVEREIGN — 1678 FORT ST. Spacious, well maintained, free washing, observation tower and sauna bath. Rent $130. Contact Resident Caretaker, Suite No. 101, 382-9064.

KING ARTHUR — 1660 FORT ST. Spacious, well heated, free washing facilities, balcony. Rent $125. Contact Resident Caretaker, Suite No. 301, 384-8344.

CROFT HOUSE — 128 CROFT ST. Deluxe spacious, wall to wall. Rent $127. Contact Resident Caretaker, Suite No. 106, 382-8096.

2-BEDROOM SUITES

CROFT HOUSE — 128 CROFT ST. Spacious, wall to wall. Rent $180. Contact Resident Caretaker, Suite No. 106, 382-8096.

DAYMER APTS. — 2150 CADBORO BAY RD. Near Jubilee Hospital. Rent $130. Contact Suite No. 36.

MADRONA MANOR — 1955 ASHGROVE. Spacious, comfortable suite, drapes, stove and fridge, cablevision included. Rent $150. Contact Suite No. 211.

PARK AVENUE — 1633 OAK BAY AVE. Spacious, modern, fridge, stove, cablevision. Rent $145. Contact Suite No. 101.

ROCKLAND HEIGHTS — 1791 ROCKLAND AVE. Modern spacious suite, cablevision, balcony, drapes. Rent $150. Contact Resident Caretaker, Suite No. 111, 388-6349.

BACHELOR SUITES

SPRINGRIDGE APTS. — 1235 BALMORAL. Comfortable, spacious studio suite, wall to wall carpeting. Rent $106. Contact Suite 101, 382-9791.

MARALENA COURT — 1610 BELCHER AVE. Furnished studio suite. Rent $115. Contact Suite No. 201.

CASA DEL RIO
1535 Jubilee Avenue
One-bedroom suite $135
One 2-bedroom suite $157
Available June 1
In this delightful block located on quiet street yet close to shopping centre and bus lines and of course all modern conveniences. Call Resident Manager anytime.

Call Mr. and Mrs. E. Stephens
388-4574

CASA DEL GRANDE
1555 Richmond
You will be pleased with the superior accommodation in this Spanish style apartment.
Check these features:
—Free laundry, heat and cablevision
—Controlled entrances and mail delivery to suites
—Close to hospitals, shopping centre and bus lines.
1-bedroom suite $135
2-bedroom suite $160
Resident Manager 386-4250
Builders and Developers

ASHFORD COURT
1760 Fort Street
De luxe 2-bedroom spacious suite, only $148 including elevator, heat, cablevision, new drapes, fridge and stove, laundry and parking. Close to Jubilee, stores and bus. Quiet modern block. Adults only. Call Manager, 382-6098.

VANCOUVER VILLA
710 Vancouver Corner Collinson
1-bedroom $125. 2 bedrooms $160
Modern block, walk to town, elevator and sun lounge.
Call Resident Manager, 388-9835
G. & O. Holdings, 598-4821

CLOSE TO JUBILEE
2-bedroom apt. Heat and water included. Children welcome. May 1st. $150.
OCEAN COVE RENTAL SERVICE
3995 Quadra 479-4422

BACHELOR SUITE, HEAT, LIGHT, water included. $80. Gorge area. 386-1991.

DE LUXE 1-BEDROOM SUITE, middle-aged couple preferred. No pets. 386-6459.

$95. BALMORAL APARTMENTS, 870 Fisgard Street, ½ block from Hudson's Bay. 386-9519.

ESQUIMALT, VACANT, 2-BEDroom in 4-plex, cablevision and laundry, bus. 382-4461, 384-3462.

1 BEDROOM SUITE, ELECTRIC range and fridge. 556 Nelson St., Esquimalt. $95. 598-1709.

$105. 1 BEDROOM SUITE. 425 Wilson St. May 1st occupancy. 382-1179.

SELF-CONTAINED 2-ROOM suite—side by side duplex. Adults. $68. Sidney. 652-2776.

ELMBROOK, 1471 FORT. EXTRA large 1-bedroom suite, $120. 386-9861.

2 BEDROOM SUITE, UTILITIES included. $125. 382-0326. 1001 North Park.

200 APARTMENTS TO RENT UNFURNISHED

BRAND NEW
"THE OAK BAY MALL"
2025 OAK BAY AVENUE
Centrally located to bus, shopping centre, UVic, Jubilee and leisure areas. Luxury apartment with bright de luxe suites.
FACILITIES AVAILABLE
—BILLIARD ROOM
—SAUNA ROOM
—WORKSHOP
—High quality soundproofing; concrete floors.
—6" insulated double walls.
—Atractive wall-to-wall carpets—High density underlay.
—Quick, clean heat with thermostat
—Free cablevision and storage
—De luxe factory-made cabinets, colored automatic appliances.
—Feature wallpaper and chandelier.
—Generous living areas
—Built-in China shelves
—Cushion floors in kitchen and bath
—Ceramic tiling, coloured vanities
—Fibreglass draperies — fireproof
—Self-closing fire doors
—Silent elevator
—Covered parking
—Courteous, efficient managers —
—All suites include heat, cablevision, drapes, storage, parking.

1-BEDROOM $135
Mr. and Mrs. Piper
Suite 410, 598-3702

OAK BAY
BRAND NEW
WINCHESTER COURT
"The Building with the Courtyard"
—92 de luxe extra spacious suites
—Quality wall-to-wall carpeting.
—Concrete floors, double walls.
—BILLIARD ROOM
—SAUNA ROOM
—WORKSHOP
—Walnut kitchen cabinets.
—Feature wallpaper, china shelves.
—Coloured appliances.
—Cushion floor kitchen and bath.
—Generous living area.
—All suites include heat, cablevision, drapes, storage, parking.
—Courteous resident managers.

1 BEDROOM $135
323-1063 Foul Bay Rd.
Call Mr. and Mrs. R. Bowiby
598-1790

PARK PACIFIC APARTMENTS LTD.
For details and transportation to view all above suites, call Mr. Bowiby, Prop. Mgr. 598-1790.

On Waterfront
MARINA PARK APARTMENTS
3009 WHITE BIRCH RD., SIDNEY
Just North of Resthaven Hospital
Sea View From Most Suites
(even from the kitchen)
—Large roomy size balcony with privacy
—Self-cleaning oven ranges
—Large 2-door refrigerators
—Sauna and shower
—Health and Exercise room
—Hobby room
Come and see the many, many de luxe features in these brand new suites.
Rent includes hot water heating and cablevision.
1-Bedrm. suite from $135
2-Bdrm. suite from $165
Resident Managers
Mr. and Mrs. S. Arden
656-1616 or 477-2300

THE PRINCESS PATRICIA
701 - 703 Esquimalt Rd.
View the Blue Pacific and Inner Harbor
From our Spacious Suites
—Cable vision
—Lounge
—Sauna
—Controlled Entrances
—Sound proofing
—Recreation Room
—Child 2 and under welcome
Available now—1 bedroom suites from $128.
Inquiries 9 a.m. to 8 p.m.
Phone 382-2223

LORD AND LADY SIMCOE
The Simcoes
"Victoria's Prestige Address"
1 or 2 bedroom suites furnished or unfurnished.
One 3 bedroom, only $225
Large heated pool in Delightful Garden Setting
Sauna's
Soundproofing
Wall-to-wall carpet
Free outdoor parking
Recreation room
Lounge
Cablevision
Controlled entrances
440 - 450 Simcoe St. 385-3111

HERITAGE HOUSE
520 RITHET ST.
One block from Dallas Rd. waterfront. 3 blocks from Beacon Hill Park, beautiful view of the straits.
Only 2—1-bedroom suites remaining
RESIDENT MANAGER
SUITE No. 401
386-3975

PACIFIC SHORES
2181 Haultain
Available now. Nice quiet location near bus and shops. Extra large rooms. 1-Br. $115. 2-Br. $139. Resident Caretaker, 382-6350 or Montreal Trust Co., 386-2111, Loc. 35.

CHALET
1460 Fort St.
1 BR $110-$119
Mrs. Burrows 384-3888
D. F. HANLEY AGENCIES LTD.
386-7761

OAKLANDS MANOR
Hillside and Cedar Hill Road
New block near Simpsons-Sears. Elevator, balconies, cable TV. 1 bedroom from $125. Resident Manager, 383-4508 or 386-0266.

JUNE 1ST, 1-BEDROOM SUITE, $114. cablevision, in quiet apartment building, Oak Bay Avenue, nice view, close to stores. Lady only. 387-5479.

BEACON HILL PARK
Heywood Avenue, 1 bedroom, $120
Vancouver Street, 1 bedroom, $112
In private houses. Middle aged or elderly person. 382-8947.

GARDEN PARK COURT
Loval Avenue. Nice bachelor suite at $75, close to Mayfair and Town and Country. Available May 1st.
Cablevision. 384-5059

COOK—EMPRESS GROUND floor bachelor suite, in quiet 4-plex. Stove and fridge included. Washing facilities and extra storage space available. Electric heat. $65. 386-6924.

OAK BAY VILLAGE
Available May 1st. Exceptionally large 1-bedroom apartment, only 2-year old, wall-to-wall carpet, cablevision, etc. $125 per month. 383-4168 or 598-1244.

THE CORONA
1430 Stadacona Ave. 382-2661
One-bedroom suite $120
Two-bedroom suite $150
NEW, MODERN BUILDING

CORTED APARTMENTS
2540 QUADRA
May 1st, 1 bedroom, all modern conveniences, near shopping and bus. Sorry, no children or pets. Phone 386-3815.

FAIRFIELD RD. OPPOSITE park, small quiet block, lovely bright one-bedroom, dinette-kitchen, laundry, $115. 477-2633.

1-BEDROOM SELF-CONTAINED basement suite, working couple, Mayfair-Woolco area, $95. 383-1597.

200 APARTMENTS TO RENT UNFURNISHED

XXXXXXXXXX
X BOULTBEE X
X SWEET X
X Realty X
X Ltd. X
XX
X
YORKSHIRE TRUST AFFILIATE

OLYMPIC COURT APARTMENTS
827 Selkirk Street
Esquimalt
Close to Gorge Vale Golf Course,
EXTREMELY QUIET AREA
OPEN TO VIEW DAILY
2:00 to 4:00 p.m.
A brand new apartment block on scenic Selkirk Street, close to City Centre. ALL are ONE-bedroom suites so not suitable for children and no pets permitted.
—Modern soundproofing
—Laundry facilities
—Balconies
—Clean electric heat
—Carpeted throughout
—Quality bathroom and kitchen equipment
—Attractive lighting fixtures
—Rents from $132
Pay only your telephone. Your rent includes heat, light, cooking and cablevision.
CALL 388-5561 ANYTIME OR 382-5586

TUDOR ESTATES LTD.
2030 DOUGLAS ST.
LOOKING FOR AN APARTMENT IN VICTORIA OR OAK BAY? ARE YOU LOOKING FOR LUXURY WITH WALL-TO-WALL DRAPES, KITCHENS, CABLEVISION, CONTROLLED ENTRANCE, HOT WATER HEAT AND PATIOS? THEN LOOK AT THESE APARTMENTS.

OAK BAY
GRANITE HOUSE
2100 GRANITE. PHONE 592-9883
1-BEDROOM FROM $129

MARQUEE COURT
2085 OAK BAY AVE. PHONE 592-9604
1-BEDROOM FROM $132

MITCHELL OAKS
2065 OAK BAY AVE. PHONE 598-3055
1-BEDROOM FROM $130

GREATER VICTORIA
THE RICHELIEU
3187 SHELBOURNE. PHONE 592-6354
1-BEDROOM FROM $127

THE FONTAINEBLEU
3159 SHELBOURNE. PHONE 592-4154
1-BEDROOM FROM $127
2-BEDROOM FROM $166

CHARTWELL HOUSE
1343 HARRISON. PHONE 382-0883
1-BEDROOM, FOURTH FLOOR, $135
2-BEDROOM FROM $155

GRANADA COURT
1233 FAIRFIELD ROAD
PRESTIGE APARTMENT
We have everything a new modern apartment can offer from controlled entrance, large bright laundry room, sauna bath, hobby shop, and billiard room. Located in a quiet area in a quiet building with landscaped gardens and near town with three bus routes to serve you. Most important we have kindly friendly and attentive managers always ready to be of personal help.
1-Bedroom Suites From $147
2-Bedroom Suites From $175
DO PLEASE CALL MRS. VENNARD
385-3042
OR
KER & STEPHENSON LIMITED, 385-3411

ONE SMALL CHILD

If you have one child and would like an apartment in a new block, centrally located, at prices you can afford. Call Harrison House 1417 Harrison St. 388-5911

XXXXXXXXXX XXX

THE GLENWOOD
206 Oswego
Close to sea, parks and town. Fully modern 2 Br. apts. $130-$135. Available May 1. Adults only. To view
Res. Caretaker, 383-8508 or Montreal Trust, 386-2111 L. 35

XXXXXXXXXX XXX

FAIRVIEW MANOR
956 Truitch
One-bedroom bright suite, balcony wall-to-wall carpet, controlled entrance, close to bus and shopping. Free laundry. $140 per month
Contact Resident Manager
383-7977
Builders and Developers

GOODACRE TOWERS
350 and 360 DOUGLAS ST.
Directly opposite Goodacre Lake in beautiful Beacon Hill Park. Cusbomary high rise amenities 1 bedroom suites available for immediate occupancy. For further rental information phone 386-7111, 9 to 5.

ASHTON OAKS
1145 Bay St.
One Child Accepted
1 BR. May 1 $132
Mrs. Bennett 384-7761
D. F. HANLEY AGENCIES LTD.
386-7761

OAK BAY
1 block from Oak Bay Village. Separate entrance to 1-bedroom flat in quiet area. Attractive living room with fireplace, medium sized bedroom with built-in vanity and clothes closet. Available now. $115 per month. Phone 592-7899

UNIVERSITY GARDEN HOMES
2 and 3-bedroom townhouses, 1½ bathrooms, family room. Opening onto spacious lawn, sundeck, inner court parking, heat, hot water, cablevision and drapes included. Rent $175 and $195. June 1st. 386-6235.

MICHIGAN COURT
333—Michigan
2 only. 1-bedroom suites, $125-$127. All amenities. Close to shopping, park, Parliament Buildings, Inner Harbor. Resident manager. 386-0838.

NEWLY RENOVATED 2-BEDroom suite, close-in $115 includes heat, water and washing facilities. Wall-to-wall carpeting both bedrooms. Available immediately 384-4450 after 5:30.

MAGDELINE COURT
1172 YATES
Cosy 1- and 2-bedroom apt. Close to downtown. All modern conveniences

OFF LAMPSON ST. CHARMING clean 1-bedroom suite with fireplace, Fridge, stove, heat, water, cable included. Single quiet person. $105. 382-5240.

1-BEDROOM UPPER SUITE IN Fairfield, newly painted, heat, light, water included. $125. Available immediately. 386-1867.

OAK BAY
CRANMORE COURT, 2100 CADboro Bay Rd. Now available, 2-bedroom suite, $140. 592-6329.

SMALL SELF-CONTAINED 1 BEDroom apartment, $80 per month plus utilities. 477-5498.

LARGE MODERN BACHELOR suite. Fridge and stove. $80. 598-2518.

SELF-CONTAINED BACHELOR suite, $75 a month. All utilities included. 388-8882.

QUIET 2-BEDROOM APARTMENT. Central location. Esquimalt. $145. 385-3848.

MODERN 1-BEDROOM APARTment, $110. Quiet. 384-8861, 821 Queens.

ESQUIMALT, 1 AND 2-BEDROOM suites. No pets. 656-1779.

200 APARTMENTS TO RENT UNFURNISHED

ELMWOOD TERRACE
1399 Stanley at Pandora
On quiet Stanley Avenue, shaded by giant elm trees with convenient bus stops at each end of short street.
All the features expected in a new quality building:
—Carpeted throughout
—Luxurious wall-to-wall drapes
—Clean electric heat
—Very large balconies
—Cablevision
—Thorough soundproofing
—Beautifully landscaped
—Sauna, exercise room
—Billiards and ping-pong
—Laundry
—Roof sundeck
—And much more!
AVAILABLE MAY 1
ONE-BEDROOM TOP FLOOR SUITE—$134
AVAILABLE MAY 15
TWO-BEDROOM CORNER SUITE $156
AVAILABLE JUNE 1
ONE-BEDROOM FOURTH FLOOR SUITE $132
Resident Manager: 388-6718
Adults Only — No Pets
Diamond Developments Ltd.

CHARTER HOUSE
435 Michigan
384-8923
2 Bedrooms Available

REGENT TOWERS
415 Michigan
383-6216
Bachelor Stes. Available
1 Bedroom Available
2 Bedroooms with 1½ Bathrooms Available
—Swimming pool
—Covered parking
—Cablevision
—Located in spacious well-kept grounds
—Pleasant stroll to downtown
—Choice ocean view
All Rental Enquiries Welcome
Managed by
NORTH WEST TRUST
386-3534

WEYBRIDGE MANOR
MINUTES TO TOWN
Conveniently located. Gov't and Simcoe, close to Beacon Hill Park and sea. Large modern apartments featuring:
—W-W carpet
—Drapes
—Coloured appliances
—Controlled entrance
—Cablevision and more!
1-BR. suites available. To view call resident managers: Mr. or Mrs. Campbell, 383-8664. Ste. 208 or
CONCORD REALTY LTD.
388-5471

Open for viewing
9 A.M. to 9 P.M.
BARRINGTON MANOR
2174 Cadboro Bay Rd.
Luxury building with all the latest conveniences. Near bus, shops, and Willows Beach. Lovely carpets or parquet floors.
One-bedroom suites from $125
Two-bedroom suites from $150
Brown Bros. Agencies
383-8771 anytime

LAMPSON COURT
$500 DOWN
3-bedroom Townhouses. Monthly payments to qualified applicants lower than rent.
Phone:
Mr. Waring 382-2159

$132

OAKVIEW MANOR 3420 QUADRA
1-BDRM. Suite from $132
2-BDRM Suite from $164
Wall-to-wall carpet, drapes, cablevision.
CHILD WELCOME
F. R. BROWN and SONS LIMITED
762 Fort Street 385-3435

GRENADIER MANOR
1537 BELCHER AVE.
Modern building on a nice quiet street with all the latest conveniences. Near bus and stores. 1 bedrooms from $127, with nice balcony. Resident caretaker. 385-3503.
Brown Bros Agencies
383-8771 anytime

DUNSMUIR HOUSE
831 Dunsmuir Rd.
1-bedroom suites, $139
2-bedroom suites, $159
No pets—Adults only
Res. Manager, 388-4943

THE CHATELAINE
1435 Elford St. 383-6609
1-bedroom suite, $120
Two 2-bedroom ste., $140 and $150
NEW MODERN BUILDING

VALENCIA
660 Niagara St.
Studio $115, 1 BR $134
Mrs. Lee 386-2843
D. F. HANLEY AGENCIES LTD.
386-7761

1-BEDROOM SUITE, VICEROY apartments, 1999 Fairfield. Drapes, carpeted, cablevision, free laundry. $120. 479-4024, 382-1233.

CLEAR VIEW APARTMENT, $142. large 2 bedrooms, free laundry, cable TV, modern conveniences. 384-7783 or 386-1961.

LANGFORD
1-bedroom suite, fridge, stove, drapes, carpet, etc. Available now. 478-3945.

VAN MEARK APTS.
1012 Vancouver. Newly decorated, 1st floor, 3 BR. Convenient and quiet. Royal Trust 388-4311.

RIDGE APTS., 2120 RIDGE RD. Very attractive 1-bedroom suite with carpets—drapes, cablevision, etc. $120. Babies welcome. To view call Mr. Krieger, 598-5766.

ESQUIMALT, DE LUXE SELF-contained, 2-bedroom, cablevision, laundry, bus. 382-4461, 384-3462.

BEACON HILL, SMALL APARTment block. 1 bedroom, middle-aged or retired people. 382-6190.

ONE BEDROOM $125. FREE laundry. Tremaine Apartment, 1311 Stanley Street at Fort. 592-2218.

ONE AND TWO-BEDROOM suites, $90 and $145. 479-4456, 384-4330.

MT. EDWARDS APTS.
2 BEDROOM, WARM, SUNNY, 2 blocks town, adults only. 383-8818.

1-BEDROOM SUITE, CLOSE IN. Adults. Suitable pets welcome. 386-7761.

1-BEDROOM APARTMENT, $115. Free heat, cablevision, parking. 1261 Pandora. 383-6040.

200 APARTMENTS TO RENT UNFURNISHED

"MONTE CARLO"
1030 Pendergast St.
1-bedroom suite, $130-$140
Quiet desirable location, near Beacon Hill Park, shopping, bus and town. All the features in a new quality building. Call Res. Manager, 384-1044.

"CASA MONTEGO"
1033 Pendergast St.
1-bedroom suite, $130
This modern apartment within walking distance of town, very quiet building.
Call Res. Manager, 382-4090

"BARCELONA MANOR"
1022 Pendergast St.
For those who prefer small quiet block in perfect location.
1-bedroom suite, $135
Call Res. Manager, 386-0172
G. and O. Holdings, 598-4821

HAVEN VILLA
Offers you some of the BEST VALUES IN SIDNEY
1BR. Ste. from $120
2 BR. Ste. from $140
Including electric heat, indiv. thermostats, cablevision, W.W. carpets, drapes, coloured appliances, intercom controlled entrance, elevator, storage lockers, free open parking. Coin laundry. Quiet, yet central, near shops, transportation.
Res. Manager
656-2575 656-4250

Now Renting
THE ROYAL LYNNWOOD
1310 HILLSIDE AVENUE
Spacious one and two-bedroom suites await your inspection in this new block. Wall to wall carpets, cablevision, balconies, controlled entrance; nice area and located on bus line.
Resident Managers: Phone 385-8454
1-BEDRM suites from $127
Rental Agents:
P.R. Brown and Sons Limited
762 Fort Street 385-3435

OPEN FOR VIEWING
OPEN FOR VIEWING
9 A.M. TO 9 P.M.
TIDELINE APARTMENTS
1470 DALLAS RD.
COMPARE THIS RENTAL VALUE BEFORE YOU DECIDE ON AN APARTMENT
New building with lovely panoramic views. Lovely carpets, electric kitchen, elevator and controlled entrance.
Bachelor $115
1-bedroom from $130
2 bedroom from $155
BROWN BROS. AGENCIES
383-8771 anytime
Free transportation available

OPEN FOR VIEWING
9 A.M. TO 9 P.M.
BOWKER MANOR
2233 BOWKER AVE.
Luxury new building on a quiet street near bus, shops and Willows Beach. Lovely carpets, colored appliances, extra large rooms, wall-in closets. Congenial resident manager.
1 BEDROOMS FROM $135
BROWN BROS. AGENCIES
385-8771 ANYTIME

OPEN FOR VIEWING
9 A.M. to 9 P.M.
SKYLINE GORGE APARTMENTS
2925

212 HOUSES WANTED TO RENT

LET US RENT YOUR HOUSE. We have clients waiting for two and three-bedroom homes. We offer good management, careful tenants and reasonable rates.
PEMBERTON HOLMES LTD.
384-8126

WANTED, SUMMER RENTAL. Principal wishes home to rent while attending summer sessions at university. One child. Have references. Reply Mrs. J. Stasiuk, care of C. T. Hilton Primary School, Port Alberni.

RENTALS WANTED
Complete management services by trained and competent personel.
DON STRIPLING 386-1361
CANADA PERMANENT TRUST

IF YOU CANNOT SELL YOUR home, we have reliable tenants waiting to rent. Phone Mr. Keen, Moorman Investment Co. Ltd., 385-9212.

WANTED TO RENT, OCCUPANCY for end of June, 4-bedroom home with rumpus room. Gordon Head-University district. Must be clean. Excellent references. 477-8466.

FURNISHED HOME WANTED month of July, Cadboro Bay area. Responsible, mature couple. O. E. White, 61 Finchley Road, Montreal 294.

RESPONSIBLE WELSH COUPLE with 2 children, moving to Victoria May 8, are looking for a house to rent. 477-2571.

WANTED TO RENT FOR THE month of July, seashore cottage within one hour of Victoria. 936-9261 203A Evergreen Drive, Port Moody.

NEWLY ARRIVED BANKER, WIFE and daughter wants to rent 2-bedroom house. 384-0587.

Low-rental houses - suites urgently needed, furnished or unfurnished. HOUSING REGISTRY — 386-2704

SMALL HOUSE WANTED IN Marigold area by June 1, 1 child, $100 a-month. 479-4438.

SMALL 2-BEDROOM UNFURnished house, or side-by side duplex wanted for June 1. 383-2692.

215 HALLS, WAREHOUSES, STORES and OFFICES TO RENT OR WANTED

FORT ROYAL MEDICAL BUILDING
1900 RICHMOND
Desirable office area approx. 700 sq. ft. now available.
Contact:
P. R. BROWN and SONS LIMITED
762 Fort Street 385-3435

PRIME OFFICE SPACE
INTERNATIONAL HOUSE
Attractive leasing terms. Also 5,000 sq. ft. warehouse area for rent. SPITLTHREE, SWEET REALTY LIMITED, Yorkshire Trust Affiliate — 388-5561.

2400 SQ. FT., $650 PER MONTH. 615 Yates Street, to be altered to suit tenant, long lease. Suitable for store or office, inquire S. McIntosh, 386-6441.

New Warehouse and office space for rent, two good (CLOSE IN) locations with dock loading and good parking. R. Hanson, Island Homes Ltd., 386-7545.

VERSATILE STORE, 800 SQ. FT. Retail or office. Suit anything. Front and rear entrances. $115 including heat. 843 Kings. 479-5641. 382-0480.

BRIGHT OFFICE SPACE.
Fort St. near Broad
290 sq. ft. $55
Royal Trust 388-4311

APPROX. 4500 SQ. FT. WAREhouse space. Central location. 75c sq. ft.
Montreal Trust 386-2111 L. 35

BROUGHTON BUILDING
Downtown — 800 - 1040 sq. ft. Air Conditioned — reasonable rents. Royal Trust Co. 388-4311.

YARROW BUILDING
Dental and professional suites. 390 to 540 sq. ft. reasonable rents. Royal Trust 388-4311.

2 OFFICES AND RECEPTION area, approx. area 400 sq. ft. 477-8143 after 6 p.m.

SIDNEY, APPROXIMATELY 1,200 sq. ft., carpeted, reasonable rent Inquire 656-4393.

SIDNEY, APPROXIMATELY 1,200 sq. ft., carpeted, reasonable rent. Inquire 656-4393.

1035 PANDORA AVE. 750 SQUARE ft. new office space. Off-street parking. 382-5441.

230 PERSONAL LOANS and INSURANCE

IF YOU NEED MONEY FOR ANY REASON

Amount	Approx. Mtge. Monthly Pymt.
$300	$23.64
$4000	$47.21
$5000	$59.09

Examples on loans with amortization to 15 years.
1st and 2nd Mortgages arranged. Agreements and Mortgages purchased.

AVIS, 1394 Hillside
386-9715; 386-9046 Evenings

233 MORTGAGE LOANS and INSURANCE

HOMEOWNER MORTGAGE LOANS

IMMEDIATE DOLLARS AVAILABLE FOR FIRST AND SECOND MORTGAGES AND EQUITY LOANS

Borrow on the equity in your home whether your home is paid for or not. Low monthly payments to suit your budget. Take as long as 25 years to repay. Be free to discuss your borrowing powers with us in the comfort of your own home. You are under no obligation when you call in confidence.

WE PURCHASE EXISTING MORTGAGES AND AGREEMENTS FOR CASH

REFINANCING OF EXISTING MORTGAGES A SPECIALTY

24-HOUR SERVICE
385-9741
JOHN LUKAZ

WE CAN ALSO PURCHASE YOUR HOME FOR CASH

J. A. Henderson Realty Ltd.
1010 Blanshard St.

2nd MORTGAGE LOANS FROM PRIVATE FUNDS
WITHOUT BONUS
At a fully-disclosed and reasonable interest cost chargeable only from the date of loan to the day of payoff.
WE CAN USUALLY OBTAIN A HIGHER PRICE for your second mortgage or agreement. VICTORIA and UP-ISLAND. Your document can be appraised for immediate sale for cash without obligation or I will arrange a loan against this plan which is best for your circumstances.
COUNTRY, UP-ISLAND AND GULF ISLANDS MORTGAGES
REFINANCING A SPECIALTY

VACANT LAND AND LAND DEVELOPERS LOANS ANYWHERE

Please Call Mr. Thomas at
DOUGLAS HAWKES LTD.
990 Blanshard St.
384-7128 Res. 479-6382

WANTED
Your 2nd mortgage or agreement for sale. Top market price paid. Turn that small monthly payment into cash now!
Call N. Hyde
Woodley Estates Ltd.
852 Fort St.
388-7361

MORTGAGE LOANS
First mortgages available up to any amount at current interest rates. Quick decisions.
BROWN BROS. AGENCIES LTD.
1126 Blanshard 385-8771

MONEY TO LOAN ON MORTgages. Quick decisions. Also agreements and mortgages purchased for cash. See us for top price.
A. BERNARD & CO. LTD.
655 Fort Street 384-9335

MORTGAGE FUNDS AVAILABLE. FOR FIRST AND SECOND MORTGAGES. CALL MR. McKENZIE. 386-7621.
BOORMAN INVESTMENT COMPANY LIMITED
1111 GOVERNMENT ST.

MORTGAGE LOANS and INSURANCE

THE EQUITY IN YOUR HOME IS YOUR BEST CREDIT REFERENCE

No red tape.
No credit references required.
No employment checks.
No obligation.
Yes our service is fast.
Yes our rates are low.
Yes we make 1st, 2nd and 3rd mortgages.
Yes we buy existing mortgages and agreements.

If you need money for any reason and you have equity in your home then call the mortgage specialists. Difficult deals are our specialty.

RAE INVESTMENTS LIMITED
Anywhere on Vancouver Island
Victoria 388-7891
Nanaimo 754-2105

MONEY TO LOAN
If you own your own home and want to borrow from $250-$15,000 for any purpose, we now have preferred mortgage interest rates in effect.
P. R. BROWN & SONS LTD.
762 Fort St. 385-3435

CASH FOR YOUR MORTGAGE OR Agreement for Sale. Quick decisions and highest prices paid. M. Braithwaite, Financial Survey Ltd., 384-9305. Res. 592-0638.

234 MORTGAGES FOR SALE

MORTGAGES FOR SALE
1st. MORTGAGE ON OAK BAY PROPERTY 9¾% PAY $157 PER MONTH. $10,000 EQUITY HERE.
1st. MORTGAGE APPROX. $8,500, 10½% ON PROPERTY AT SOOKE. PAY $100 per month. DUE AUG. 1974.
Call Jack Mears, 598-3321. Mears' Oak Bay Realty Ltd. 2194 Oak Bay Ave.

FIRST QUALITY MORTGAGES

$6,500	9½%	$75 per Mo.
$8,000	10%	$105 per Mo.
$24,000	10½%	$225 per Mo.
$10,000	11%	$115 per Mo.

5-Year Term
These are all well secured first mortgages. Call VINCENT HOLMES. 384-8124.
PEMBERTON, HOLMES LTD.

PRIME 1ST MTGE.

1ST MTGE OF $7,500 PAYABLE AT $150 PER MONTH AT 9%. PROPERTY SOLD FOR $15,000 WITH $7,500 CASH. PARKSVILLE AREA. MR. STEWARD, 248-6156.
DOLPHIN AGENCIES LTD.
BOX 398, PARKSVILLE

INVESTMENT OPPORTUNITY
$12,500 first mortgage, straight 12 per cent interest per annum. Pays $150 per month — 3-year term. Excellent security and covenant. Location Saanich. For further particulars call John Lukaz 592-1908 or 385-9741. J. A. Henderson Realty Ltd.

$13,284 1ST AGREEMENT AT 11%, $135 per month, 4-year term. $9089 1st agreement on 3 year old home at 9½ per cent $100 per month 3-year term. Offers considered. M. E. Braithwaite, Financial Survey Ltd., 384-9305. Res. 592-0638.

$9,800 1st Mtge. (New)
12%, 5-12, $118.82 P.M. Call B. J. LeDuc 386-1214 or 386-3975 evenings.

M.P. Teller Securities Ltd.,
912 Douglas St., Victoria, B.C.

$17,500 FIRST MORTGAGE ON new duplex. Discounted to $17,000. 12 per cent interest at $200 per month. 5-year term. Mr. G. Osborne, 386-7891.

235 WANTED TO BORROW

FIRST MORTGAGE $9,900 AT 10%. $100 a month. 5-year term. Property value $15,000.

First mortgage $8,800 at 10%. $90 a month. 5-year term. Property value $14,900.

Please call Mr. Beckner or Mr. Peaker, 386-2111, Montreal Trust Co.

EXECUTIVE URGENTLY REquires $17,000. 1st. mortgage on 2-bedroom older home near waterfront in Oak Bay, Victoria Press, Box 419.

$8,000 REQUIRED FOR 1ST MORTGAGE. EXCELLENT COVENANT CONTACT G. MARSHALL, J. H. WHITTOME & CO. LTD. 388-4271.

$8,500 1ST MORTGAGE WANTED over 15 years if possible, guaranteed, excellent credit references supplied. Reply today to Victoria Press Box 398.

2ND MORTGAGE FOR HOME owner, three year term, no agents. 385-4266.

FIRST MORTGAGE FUNDS REquired, on new and older homes, also land. 386-6193.

WANTED: $16,000 FIRST MORTgage on Langford Lake-front home by working professional. 478-1470.

240 BUSINESS OPPORTUNITIES

ATTENTION GORGE HOSPITAL EMPLOYEES

Tastefully redecorated triplex, fully rented, produces $340 per month income. Happily it's within easy walking distance of the hospital, bus lines, schools and shopping. Excellent mortgaging and terms. Trades considered.
CALL GORDON STEVENSON
388-7361
WOODLEY ESTATES LTD.

LICENSED KENNELS
For boarding, breeding and training. Also plenty of room to keep a horse or cow and chickens etc. Fruit trees, good garden soil. Comfortable two-bedroom home, full basement, approximately 3½ acres fenced and cross-fenced, could be subdivided in two if required in future. City water, 4½ miles from Victoria. Price $38,950. Mrs. Webb, 477-3095 or 385-2471, Johnston and Co.

GROCERY STORE
Located in outlying district with good potential. Shows excellent return on investment. Price includes store and equipment plus separate 2-bedroom home and almost ½ an acre of property. Financial statement available. This is worth checking out. Price $38,000. Financing available. For further detail call BOB GIBSON anytime. 385-9741 or 658-5158. J. A. Henderson Realty Ltd.

"FLORIDA BOUND!"
In a detective agency, it isn't necessarily a case of "the good retire young" or even that the owner needs a rest from excitement and adventure, but it's all there. Asking $4,500.
BEV McARTHUR
658-5585 or 384-8001 anytime
Broadview Properties Ltd.

7-UNIT ROOMING HOUSE AND 5 room older home on two large lots with frontage on two streets. Needs work but great potential. Asking $35,000. Phone 388-6231, Island Pacific Realty.
MRS. IVINGS MRS. RESTALL

VARIETY STORE
Choice location with clean stock plus Xerox agency. Price $5,750. Details Mr. Shaver, 385-8794. Clarke and Wallace Realty

TRAILERS AND MARINA
On world famous fishing grounds, 626 feet of waterfront, with 100 ft. of foreshore rights. Boathouse, 5 boats and motors, trailer and equipment for launching, 6 acres of land with 51 trailer pads, plus 4 unit motel and 4 room home. Good financial statement and maps at listing broker. All this only $198,000 — easy payments.

FIRST CLASS MOTEL TOWN
14 Units, 11 cooking, 3 sleeping. Stucco and siding. Good laundry room. 90x200 approx. lot — room for expansion. Statement and pictures at listing broker. Full price $120,000 — good terms. Call FRED BERGMAN, 386-2955 or 598-4418 for more details. Mayfair Realty Ltd.

DON'T HESITATE—GET INTO THE motel-hotel business before tourist season begins.
In Victoria —
10 units plus beautiful owner home.
11 units near new hospital development.
16 units in choice One "A" location.
In Duncan —
12 units plus excellent owner's quarters.
In Sooke —
9 units waterfront plus three bedroom owner home.
Have also four hotels available. You could be THE OWNER of any of these before June 1st. Please call IRA FREEDMAN of Mayfair Realty, 386-2955 or 592-0511.

FULLY EQUIPPED PHOTO STUDIO
$2,500
Here is your chance to break into the Commercial Photography Business at a minimum cost. OR TO ENJOY A VERY LUCRATIVE HOBBY IF YOU ARE A RETIRED PHOTOGRAPHER. Starting a new business requires spade work, here it has already been done. Gross sales last year of approximately $10,000. Equipment, business and office furniture included in price of $2,500. Lease available at $85.00 per month. Full particulars by phoning B. E. JEFFERY at 598-3321. Mears' Oak Bay Realty Ltd., 2194 Oak Bay Ave.

ANIMAL LOVERS
Turn your love to dollars.
PUSSY CAT MOTEL
PEKE MOTEL
Also room for many large dogs. This fully equipped dog kennel is situated on ½ acre, attractive landscaped garden with seclusion. Also included a cosy 2-bedroom cottage, heatilator fireplace and sea view. Reduced to $35,000. To view call 384-8001.

PAULINE BROOKES or JESSIE McGRATH
Broadview Properties Ltd.

HERE IS AN EXCEPTIONAL proven business on Vancouver Island. Business, land and buildings included. Unlimited potential in increased business and capital appreciation of property. Reasonable down payment and easy terms on balance will provide the owner with a five figure income as well as pay off the balance. For details please call — WAYNE SCOTT, 386-2955 or res. 479-6087, or STAN JAMES, 386-2955, res. 592-3740. Mayfair Realty Ltd.

EXCLUSIVE DEALERSHIP WHAT'S NEW?
We have the only one there is. There is no competition. Greatest income potential for the investment you can find. This is not a vending machine. Investment required $5,000. Territory open Vancouver Island. Replies confidential and answered. Write Victoria Press Box 380.

MOTEL
SMALL BUSINESS WANTED
Have bona-fide purchaser for Motel or other business. Must show reasonable return. All replys confidential. Prompt action and service by contacting Bernie L. Knelson anytime at Nanaimo Realty Co. Ltd., 17 Church St., Nanaimo, B.C. 754-2311 or Eves. 758-5566.

DRIVE-IN RESTAURANT
With gas pumps and living quarters. A thriving business with lots of room for expansion. Price $53,500, includes land, buildings, equipment and business furnishings. For further information on this efficient business please call JIM WEST or W. H. SOUTHWARD
384-8126
PEMBERTON, HOLMES LTD.

TAKE YOUR PICK
1—4 Brms., rec., new condition, $25,500.
2—Character, 3 brms. basement, Fairfield, $21,500
3—Lake Hill — new area, 1,300 sq. ft., full bas. 2 fireplaces, nice landscaping, $35,900.
4—New, luxury home. Full bas., seaview, Cordova Bay, $33,000.
Mrs. A. Edgington, 477-1841 or 477-4531. Block Bros.

GROCERY STORE
Good living quarters. 2 (could be 3) BRs, large LR, kitchen and dining area combine with an excellent store and Post Office area to make this the perfect combination for living and working. Well equipped store, ample storage and office. Well located with room for expansion. Full price $50,000.
GRAY LAITE, 592-3524 or 386-1361
CANADA PERMANENT TRUST CO.

LAND DEVELOPERS OPPORTUNITY
DUNCAN SUBDIVISION
26 sewered lots ready to go plus 46 lots partially developed. $150,000 will handle.
BERT NEEDS, 385-2481
Swinerton, Stewart Clark, Ltd.

CHANCE OF A LIFETIME
Will lease with option to purchase one of the best producing home cooking Cafes. You can earn $12,000 a year or will accept mortgages, house equity or clear title lot for this business. Illness forces sale in growing community within 20 miles of Victoria. 477-6623.

UNUSUAL CIRCUMSTANCES force the sale of this lucrative business. Can be operated by anyone. Firm price of $5,500 includes stock, equipment and business. Showing a net return of $650 - $800 per month. Exclusive with WAYNE SCOTT, 386-2955 or 479-6087. Mayfair Realty Ltd.

CAR WASH
Located in large city shopping centre this fully equipped operation has tremendous potential for a couple of "live wire" operators. Has long term lease with major oil company. Price $36,900. LARRY WAGNER, 592-0121. Block Bros.

OFFICE WAREHOUSE
Rents — $945 monthly — expenses approx. $170. New concrete block bldg., excellent location. Parking. Price $64,000, approx. half cash. Call Glen McGregor, 385-2456, Res. 477-3675. Byron Price & Associates Ltd.

COFFEE SHOP AND FISH AND chip business, seats 38. Modernized, well-equipped, living quarters attached, includes buildings and land. Substantial down payment required. Write Post Office Box 327, Sidney.

FAMILY BUSINESS
This shop in high traffic area would keep you busy and make money. For particulars 388-4271, LORRAINE ZIEGLER, 592-1768.
E. J. Whittome and Co. Ltd.

CHOICE DOWNTOWN VICTORIA location — one of the best revenue producing bakeries in the City. Priced at — $32,000. Call IRA FREEDMAN of Mayfair Realty, 386-2955 or 592-0511.

"FAST GROWING EQUIPMENT Rental Business" needs active operator. Selling due to health. $18,000. Terms or best cash offer. 382-7013 days or 598-3029 evenings.

FOR SALE RETAIL PAINT OUTlet. Located in prosperous shopping area. Top line paint, dealership. Good clientele. Apply Victoria Press Box 316.

IN GANGES, SALT SPRING ISland, coffee bar and fish and chip shop. Will sell equipment and stock for $4,850. Building on lease basis. Phone 537-5820.

IMPERIAL STANDARD CHINchilla herd for sale. $20 each or special reduced price on complete sale of herd and cages. 592-9193.

DOUGLAS ST., OPPOSITE TIMES Building, 28,000 sq. ft. (or portion), for rent. 3-room office. Agents welcome. 479-7480, 592-6928.

BOARDING HOUSE, CLOSE IN — be the first to call. Dar Garside 385-2458 Byron Price & Associates Ltd.

241 BUSINESS OPPORTUNITIES WANTED

$200,000
DOWN PAYMENT
My client is looking for a good business or investment in Victoria — HOTEL, MOTEL, APARTMENT or what have you? Call Glen McGregor, 385-2456. Res. 477-3675. Byron Price & Associates Ltd.

AVAILABLE, AUDITORIUM arena manager, wishes to relocate west coast, 22 years' experience, all phases of business. Available early July. Resume on request. Victoria Press, Box 394.

244 REVENUE PROPERTY

YOUR INCOME NEEDS ¼ INTEREST IN A NEW 46-SUITE APARTMENT BUILDING. NO VACANCIES ALMOST SINCE OPENING DAY. THIS MIXTURE OF 1 AND 2-BEDROOM SUITES, HIGH ON A HILL WITH SEA-VIEW OVER INNER HARBOUR AND PORT ANGELES. NET RETURN AFTER VACANCY, MANAGEMENT ALLOWANCES, ETC., $6,680. PRICE $72,000 FOR EQUITY. THIS IS A REAL GOOD BUY ON TERMS (OWNER'S SALES AGREEMENT)
GEORGE RANDALL
477-4280
SWINERTON, STEWART CLARK
LTD. — 385-2481

OFF ROCKLAND
SOLID, STATELY
$41,900
We could write pages about the character, quality and condition of this home, but it can be summed up by saying "SAM McLURE VICTORIAN TUDOR CONSTRUCTION." Nine rooms in all. Two kitchens, one completely updated with built-ins. Two full bathrooms. Four fireplaces. Two-car garage with access from back lane. Hot water heat. Good wiring and plumbing. Presently licensed for a suite plus two housekeeping units. Very adaptable to what you may require and at a price you can't afford to miss. $41,900. For full information and appointments to view please phone B. E. JEFFERY, at 598-3321. Mears' Oak Bay Realty Ltd., 2194 Oak Bay Ave.

"THE HUB"
High on a ridge, looking over the city to sea and mountains, this newer duplex is unique! The large lower (ideal for owner) features 25' living room with open fireplace and sky-wide windows, Youngstown kitchen, 2 bdrms., 4-pce. bath and inside entrance to studded rec. room and storage! Three room and bath upper rents $125! Asking $29,500.
BEV McARTHUR
658-5585 or 384-8001 anytime.
Broadview Properties Ltd.

WHY BUY A DUPLEX?
Take a look at this modern 5-suite bldg. All 2-BR Ste. Separate meters, separate entrances, separate oil furnaces. No vacancies — Grosses over $7,000 per year on low rentals and low upkeep. Owner pays taxes, insurance and water only (approx. $1,000). This is a secure investment —
FULL PRICE $58,500
or near offer.
S. W. ANDERSON LTD.
384-9328 Res. 382-8917

THE OUTCOME IS INCOME
WHEN YOU TRADE THROUGH HANLEY'S
If your equity in your present home is approx. $30,000 trade it on the down payment of a 10-suite apartment block in prime area of Oak Bay. Asking price $118,000 with an attractive 8 per cent agreement. To obtain details call
BILL KNOWLES 385-7161 ANYTIME
D. F. Hanley Agencies Ltd.

MODERN
SIDE BY SIDE DUPLEX
CEDAR HILL WAY
Fresh on the market, sparkling white duplex located on a quiet street with Mt. Tolmie views. 2 bedrooms each side, full basements, drive-in garages, separate auto oil furnaces and meters. Fridges and stoves Incl.
Full Price $34,500
DICK JAMES, 385-2481
Dwinerton, Stewart Clark, Ltd.

SPACIOUS DUPLEX
123 - 125 HOWE ST.
Immaculate inside and out, attractively decorated, modern kitchens and bathrooms, easy care lot. Asking only $29,300
5-SUITE CONVERSION
Excellent area, near sea and park, full price $42,500
Mrs. O Zachary 592-2265
P. G. Jackson Ltd. 388-6658

DUPLEX
FAIRFIELD
This up and down duplex is situated close to everything. Both suites have 2 bedrooms. Showing good return on investment. Note the price of only $23,750 (Terms). Call Stuart Crickmay, 383-4161, res. 385-3170.
C. G. HEISTERMAN and CO.

EXCELLENT INVESTMENT
2 comfortable houses on one large divided lot. Both are 3 brs. comfortable, clean and attractive with electric kits. and OCM heat. Asking only $25,500. Excellent rentals
Rex Hughes Agencies
384-6758 or 478-1729

42 SUITES
NO VACANCY
CLEAR OCEAN VIEW
$517,000 F.P.
OFFERS INVITED
384-8126 JOHN COLWELL
382-8943 JIM McNAUGHT
PEMBERTON, HOLMES LTD.

SXS DUPLEX
Modern building. One 2-bedroom and one 3-bedroom unit. Separate basements and drive-in garages. Well maintained. Price—$32,900.
ERIC GRAHAM, 386-7521
Res. 656-4489
BOORMAN INVESTMENT COMPANY LTD.
1111 Government Street.

LAST CHANCE
To see these 4 self-contained suites in this Legal Conversion in Rockland Area. Gross Revenues $4,920. Asking $42,000. Will accept trades. Call
LARRY QUAGLIOTTI
388-6231 or 479-6609
Island Pacific Realty

CITY CENTRE
Two duplexes — older up and down on two separate lots totalling 50x135 — must be sold together. Asking $30,000.
For further details please call anytime
L. C. KNIGHT 385-3435
P. R. BROWN & SONS LTD.

REVENUE
Boarding house with 14 rooms, ideally located for all conveniences, gross revenue is good with small investment. Completely furnished, move right in. Homes, furniture, and equipment for $37,500. FRED BEAVER-JONES OR KELLY DICKSON, 386-1361. CANADA PERMANENT TRUST.

EXCELLENT INVESTMENT
Downtown, large revenue complex grossing just under $20,000. Elderly owner retiring. Will consider $25,000 down, balance on terms. Exclusive agent FRANK BUTLER. Brown Bros. on Blanshard, 385-8771.

SMALL APARTMENT BLOCKS
4 Suites—$45,000.
10 Suites—$129,000.
14 Suites—$149,000.
18 Suites—$198,000.
If you are interested in an apartment call today.
JACK DOBSON, 386-1361 or 658-5676
CANADA PERMANENT TRUST

LOOKING FOR A GOOD INVESTMENT?
4 spacious 1-bedroom Ste. Tip top condition, easily rented. Well worth your inspection. Easy financing, $35,000. C. WARREN, 385-3435.
P. R. Brown & Sons Ltd.

PRIVATE, 4 HOUSEKEEPING rooms with hot plate and fridge. All utilities. Owners suite. 1-bedroom, living room, kitchen and bathroom all furnished. Close in. $20,500. 383-6753.

6-16 SUITE APARTMENT OR SITE wanted. Reasonably priced. Write Klootwyk, 5341-42A Avenue, Red Deer, Alberta.

244 REVENUE PROPERTY

13 SUITES
CENTRAL, CLOSE IN LOCATION. MODERN, WELL BUILT, HEAVY OIL HEAT, ON BUS LINE. NICELY CARPETED HALLWAYS. TERMS AVAILABLE AT
$135,000
PHONE
H. BITTERMAN, 385-3411
Ker & Stephenson Ltd.
680 Broughton St.

BE FIRST WITH
A.
B.
C.
A. BERNARD & CO. LTD.
Fort and Broad 384-9335

SxS DUPLEX
FAIRFIELD
Each side consists of large living room, electric kitchen and 2 bedrooms on main floor. Full high basements with drive-in garages and extra finished room on one side. Each side renting for $140.
$32,500
Mr. Belcher 384-9335, 382-2848 res.

BE FIRST WITH
A
B
C
A. BERNARD & CO. LTD.
Fort and Broad 384-9335

UP AND DOWN DUPLEX
FAIRFIELD
This duplex is in good repair and is very seldom vacant. The upper suite rents for $130 and the lower for $145. At the asking price of $24,500 it is a good buy. To view call Ron McConnan 384-9335, 383-8526 res.

OPPORTUNITY KNOCKS
13-yr.-old SxS duplex. Can be triplex. Excellent rental area for servicemen. Apt. zoned. $10,000 down could handle. One side pays present mtge. Call JAMIE MacGREGOR for details. 477-8165. Block Bros. Rlty.

20 SUITES
BEACON HILL PARK
De luxe apartment block. Duplex or other small property taken in trade. Price $235,000. Open to offer of course. Call Mr. Silver, 385-8794. Clarke & Wallace Realty Ltd.

SIDE BY SIDE OAK BAY DUPLEX — Few steps no basement — lovely grounds — LR with fireplace, 2 bedrooms plus study — $37,500. Call 384-8001, GLADYCE McCLURE, Broadview Properties Ltd.

245 REVENUE PROPERTIES WANTED

CASH — CASH
Have serious client looking for newer apartment building up to $100,000. Must be in good area and showing good return. Please call: JERRY HUBERT 384-2740 or 477-1841.
BLOCK BROS. REALTY. LTD.

$75,000 - $80,000
SPOT CASH
FOR HIGH CLASS REVENUE BUILDING. MUST SHOW GOOD RETURN AND OWNER WANTS CLEAR TITLE. CALL DON ROBERTSON, 385-9765. CHARMAN PACIFIC REALTY LTD.

DEAL WITH CONFIDENCE
PLEASE CALL ME TO DISCUSS THE VALUATION AND SALE OF YOUR REVENUE PROPERTY AND APARTMENT ZONED PROPERTIES.
THOS E. ANDERSON 592-3358
Montreal Trust 386-2111

HAVE YOU A MODERN APT. block of around 30 suites that you want to trade for a smaller block? If so, call Leverton Realty, 385-8012, in confidence.

WANTED TO BUY FROM OWNER, commercial building or apartment block for cash. Victoria Press, Box 413.

$160,000 AVAILABLE FOR AN excellent restaurant and motel, must be licensed. Call Ray before 12 noon or after 6 — 478-6114.

247 COMMERCIAL OR INDUSTRIAL PROPERTIES

COMMERCIAL BLDG.
2100 DOUGLAS
Cor. PEMBROKE
10,000 sq. ft. approx. floor area. 2 floors, elevator, also adjoining vacant lot.
$85,000
385-3411 E. J. FATT
WOULD RENT
Ker and Stephenson Ltd.
680 Broughton St.

WAREHOUSE
SALE OR LEASE
18,000 sq. ft. Heavy oil furnace. 2 overhead doors. Vacant. Building 150x120x18 ft. Parking: 48x120. 2 large offices on mezzanine. Built 1968. Price: $230,000. Call C. U. SINDEN, Town and Country Realty Ltd., 382-7276.

136 DOUGLAS STREET. NEAR Mayfair Shopping Centre. Fine location with quite new building, about 2700 sq. ft. blacktop parking. Inquiries to E. B. Holdom, Flack-Holdom Investments Ltd., Marine Building, Vancouver, 685-0471.

SNAP!
Smaller commercial conc. block bldg. CLOSE TO THE BAY. Asking $30,000. Try your offer. Exclusive. Lew Mollilet, 386-7545, res. 658-5275. Island Homes Ltd.

15,400 SQ. FT. LIGHT INDUSTRIAL property for rent in Victoria off Douglas. 592-1064.

250 HOUSES FOR SALE

F
N
CABELDU
T
D
1212 BROAD STREET
383-7174

OPEN HOUSE
SAT. 1:30 to 4:30
GORDON HEAD—$28,000
1899 GRANDVIEW
3-BEDROOM, 4-PCE. BATH, LIVING ROOM WITH F.P., DINING ROOM, KITCHEN WITH E.A. RUMPUS ROOM, 2-PCE. BATH, FULL BASEMENT. FENCED-IN BACK LAWN. IDEAL FOR CHILDREN.
JACK HERMAN — 383-7174.

OPEN HOUSE
114 MADDOCK AVE. E.
SAT. 1-4:30
—Absolutely immaculate
2 bedrooms
—Lovely living room
—Separate dining room
—Full basement
—Priced at $21,000
—Colin Munro

! BUILD !
For sale, DEPENDABLE, trouble-free building see VICTORIA CONSTRUCTION. We design and arrange financing on your lot or ours. MANY YEARS OF PROVEN EXPERIENCE. Trades and owner participation considered. Call us and discuss your needs — no obligation. Phone 388-6601, 477-5252

JUBILEE AREA
Older completely renovated 4-bedroom, 2-bathroom home. New plumbing, heating and wiring. Drive by and phone for viewing. Full price $21,900 — 1729 Duchess.
Seaboard Construction Ltd.
Call 652-2578 or 478-5458

250 HOUSES FOR SALE

WWW WWW
WWW WWW
WWW WW WWW
WWW WW WWW
WWW WWW
WHITTOME'S
W W W W W W W W W W W W
"ROYAL OAK BRANCH"
4526 West Saanich Rd. 479-1667
W W W W W W W W W W W W
BE SURE TO SEE "WHITTOME'S" DISPLAY OF HOMES SATURDAY MORNING, PAGES 18 AND 19.

OPEN HOUSE
SATURDAY 1-5 P.M.
2360 MILLSTREAM RD.
YOU ARE INVITED TO INSPECT THIS COUNTRY PROPERTY WITH CITY CONVENIENCES. OFFERING ACREAGE WITH PRIVACY AND MODERN LIVING IN AN IMMACULATE 2-BEDROOM HOME. ALSO SELF-CONTAINED SEPARATE COTTAGE. IDEAL FOR RENTAL OR YOUR OWN USE. $26,900.
EDITH GUTEMAR
479-1667 Off. Res. 479-5627

OPEN TO VIEW
2143 BRETHOUR PARK
SIDNEY
SAT. 1:30 to 4:30
Off Pat Bay Hwy. at Weller. Superior quality 3-bdrm. full bsmt. home with many special features such as 5-pce. ens. (twin basins), hand crafted kitchen cabinets, 22x30 wrap-around sundeck. Buy now and specify carpets, colours, etc. Price $27,500.
BILL ANDERSON
479-1667 Off. Res. 479-6648

BISHOP'S BEST BUYS

MARIGOLD AREA—
$23,900
3-bedroom — Sunken Living room — Dining room — BIG kitchen — Over 1200 ft. Beautiful stonework on this RANCH TYPE home.

CITY-FRINGE BEAUTY—
$23,000
VERY ATTRACTIVE Rancher. Exceptional construction. CHARMING design — Lovely Wall-to-Wall Carpeting in BIG living room and BEAUTIFUL Rumpus room (With Fireplace and BAR) — TWO bedrooms — Large secluded PATIO. NEW BIG GARAGE.

HILLSIDE-LANSDOWNE
$25,900
Lovely SPLIT LEVEL, THREE Bedrooms — 18 ft. Living room — 11x11 Dining room — Large Kitchen — Good Wall-to-Wall Carpeting — Part. Basement with workshop and Utility area.

OAK BAY BUNGALOW
$23,900
TWO bedroom, beautifully kept — Big Living room, SPACIOUS kitchen with BIG Eating space — FULL Basement with Drive-in Garage. Nice GARDEN. Apartment Zoned Corner lot.

LARGE, VIC HIGH AREA
$20,500
The Fine Older Home in PRIME condition, is an IDEAL Family home or could be rooming house. LOVELY MODERN kitchen — 3 Bedrooms, TWO bathrooms — all fenced garden with small pool — FULL basement.

FINE DUPLEX
$34,250
Built like a small apartment block — 1500 sq. ft. TIP and 1300 sq. ft. down — EACH SUITE has TWO BIG bedrooms, BIG Living room and a BIG Dining room — ALSO LARGE kitchens. CARPORT and Lovely Garden backing on CITY PARK.
For the above FINE BUYS
JOHN BISHOP, 479-1667
RES. 656-2308

LOVELY NEW HOME
LARGE WOODED LOT
5 MIN. TO UNIVERSITY
ALMOST COMPLETED — Just in TIME to pick your WALL and CARPET colors on SEWERED lot. UNDERGROUND wiring. Exterior has LOVELY TONEWOOD CHARACTER Fireplace in BIG Living room — SEP. Dining room — SPACIOUS kitchen with AMPLE Eating space opens to HUGE SUN-DECK. THREE Big Bedrooms on the main floor (en ste. Plumbing), DOUBLE Carport—EXTRA FIREPLACE in 40 ft. R.R. RUMPUS ROOM. The home is WELL BACK from the road (NO Traffic Noises) — Near Schools, Shops and transportation. TREMENDOUS VALUE at $36,500.
JOHN BISHOP, 479-1667
RES. 656-2308

FAMILY HOME
$16,500
1200 SQ. FT. OF LIVING ON THE VIC WEST-ESQUIMALT BORDER. NEARLY NEW FURNACE IN FULL HIGH BASEMENT WITH GRAVEL FLOOR. 2 BRS. WITH ROOM FOR MORE. CALL
DON ANDERSON ART LAWRENCE
388-5685 479-2317
Bus. 479-1667 (24 hrs.)

OAK BAY
GOOD VALUE
OLDER 3-BR HOME IN GOOD AREA 1½ BATHROOMS. FULL BASEMENT. LARGE WELL KEPT GARDEN. PRICED TO SELL AT $19,900. CALL
ART LAWRENCE DON ANDERSON
479-2317 388-5685
BUS. 479-1667 (24 hrs.)

POST AND BEAM
$29,500
4069 CEDAR HILL X
Immaculate, lovely 2-BR home, downstairs fully developed; bedroom, bath en suite, large rec. room, extra rooms. Wide lot, for trailer, etc.
EVELYN PERSICKE
383-3929 Res. Off. 479-1667

6888 WEST SAANICH
NEAR BUTCHART'S
Thriving and excellent ROADSIDE STAND business to continue. One acre productive land, loaded with bulbs for florist trade. 300 chickens. Two bedroom, large home. Great potential for right party. $35,000 for business and all.
EVELYN PERSICKE
383-3929 Res. Off. 479-1667

FAIRFIELD
1. 3-Bdrm., bsmt. home with delightful modern kitchen. Wall-to-wall in living room — close to the ocean $21,500.
2. 3-Bdrm. home with lots of old world charm. Spacious entrance, lovely big living and dining room. High bsmt. could have further development. A real buy at $20,500.
LILLIAN HENDY, 479-1667

PRIME AREA
The location of this 1050 sq. ft. home with 2 bedrms and bsmt is an area that would warrant renovation. Good roof, furnace, wiring and plumbing and a lovely lovely treed yard. $21,500.
LILLIAN HENDY, 479-1667

GLANFORD
Charming and spacious 3 bdrm stucco home ideal for semi-retired or growing family. L-living-dining room — many extra features $22,900.
LILLIAN HENDY, 479-1667

IMMED. POSSESSION
HIGH VIEW
GRANITE SPECIAL
Seven wonderful rooms, 2 bathrooms. Hot water heating. High above Hillside. See it in our display. Full price $24,900. Excellent value. Dial CLIFF STRETCH, 479-1667 or 592-3969.

J. H. Whittome & Co. Ltd.

250 HOUSES FOR SALE

WWW WWW
WWW WWW
WWW WW WWW
WWW WW WWW
WWW WWW
WHITTOME'S
W W W W W W W W W

250 HOUSES FOR SALE

GARDNER REALTY LTD.
899 FORT STREET
385-7721

AS NEW
$26,900
3 BEDROOMS
FULL BASEMENT
All Rugs and drapes included in this spacious home with 21 ft. rec room, 22 ft. living room with fireplace and "L" shaped dining room. 1½ baths and many extra features. Good existing financing.
385-7721 CLIFF SALMOND 477-3626

NEW LISTING
JUBILEE, NO STEPS
$18,900
Beam ceilings in a 23 ft. living room, separate dining room, 2 bedrooms, bright kitchen and separate utility room in this spacious, stucco, no-basement home on a fully landscaped lot. OOM heat and separate garage.
385-7721 CLIFF SALMOND 477-3626

RICHMOND-JUBILEE
STUCCO, 2 BEDROOMS
FULL BASEMENT
IMMEDIATE POSSESSION
Modern Electric Range, fridge, and automatic washer included. $5,000 down and vendor will carry balance. Extra bedroom in high basement with separate drive-in garage. Fruit trees and shrubs on extra deep lot, expertly landscaped. Full price $22,900.
MAURICE BARLTROP
385-7721 384-4554
385-7721 CLIFF SALMOND 477-3626

CUTEST HOUSE
IN TOWN
$18,900
971 WILMER ST.
WHITE SHAKES
GREEN SHUTTERS
2 bedrooms, no steps, living room with fireplace and indirect lighting. Roses and shrubs, separate garage and workshop. An excellent drive by.
385-7721 CLIFF SALMOND 477-3626

SEAVIEW
SPACIOUS LOT
FRUIT TREES
282 KERWOOD
Good financing on this 2-bedroom, full basement stucco home in the popular View Royal area. Asking $29,900.
385-7721 CLIFF SALMOND 477-3626

TREES LIKE THESE!
Are Rare Indeed. Drive By
4184 BRACKEN
and look up at the tall firs surrounding this 1-yr.-old, large 3-bedroom home. A good buy at $35,500. 385-7721.
MAURICE BARLTROP — 384-4554
CLIFF SALMOND — 477-3626

1694 FORT ST.
6-room older type semi-bungalow, suitable for a family man. Oil heat, 3 bedrooms, full basement. Also prime corner apartment zoned lot size approx. 84x108. Drive by — If interested call my agent. Full price $26,800.
CALL M. BARLTROP — 384-4554
CALL HAROLD WARE — 598-4358
OR OFFICE — 385-7721

CLARKE & WALLACE
REALTY LTD.
A DIVISION OF THE
INVESTORS GROUP
620 BROUGHTON 385-8794
Across from Eaton's Car Park

OPEN HOUSE
SAT. 2-4:30
4131 SAN CAPRI TERR.
Gordon Head area, take Tyndall Ave. and turn at San Pedro. See this very attractive 3-bedroom family home on a quiet street near schools. Double plumbing. Large carport and sundeck. Might take smaller home in trade. Listed $33,500. Mr. Shaver 385-8794 (anytime).

OPEN SAT. 1:30 - 4
723 LILY
Immaculate 3-bdrm. home. The many special features (including enclosed sundeck, alum. screens, dbl. plumbing. Large rec. room) must be seen to be appreciated. It would be a pleasure to show this to you at any time.
Price $25,900
Mrs. E. Wallace 385-8794, 477-8403

OPEN SAT. 2-5
2285 ARBUTUS
(NEAR UNIVERSITY)
Blossom scented breezes — a stones throw from lovely Arbutus Cove on Marine Dr. One of the MOST SPACIOUS and finest homes on the market today. Every window has a different gorgeous view and there's no "hemmed in" feeling here — 7 spacious rooms and 2 full baths on main and 1478 sq. ft. ready for development on lower level — OWNER SAYS SELL — TRY YOUR OFFER — Your chance to buy at proper mkt. value — Asking $43,500 — terms — ASK for Mrs. Pepe Browne, 385-8794.

GORGE — ADMIRALS
For people who care about take-it-easy living this two-bedroom nicely planned home on a quiet well-kept street has a rumpus room in the high dry basement, a sheltered patio, a sun porch, reasonable taxes and it's reasonably priced.
$23,500
Call S. W. BRIDGES
385-8794 478-1455

GORDON HEAD
3-BDRM.
FAMILY HOME
FINNISH STEAM BATH
This lovely family home is only one year old and built by master craftman. There's large living rm. carpeted floors, de luxe kitchen with eating area — 3 bdrms., LOWER FLOOR IS COMPLETELY FINISHED. There's rumpus room with fireplace and kitchen facilities (possible in-law suite). One more bedrm., 2-pce. bath, utility room, workshop and Finnish steam bath.
Asking $34,900
For viewing or more info. please call Leo Pizert or Carol Baird, 385-8794 anytime.

B.C. LAND
& INSURANCE AGENCY
LTD.
"Serving B.C. Since 1887"
922 Government St. 388-5555

TO CLOSE AN ESTATE
JAMES BAY, $15,000
Older 3-bdrm., non-basement house. LR and DR, 3-year-old OOM furnace, zoned Apt. lot, 60x120. 338 St. James St.
384-4962 D. L. Macdonell 388-5555

GORDON HEAD
If you are looking for a good 3-bedroom home that is close to the Racquet Club and the University then this home should fill the bill. Two years old, attractive appearance, living room 23x15 with raised hearth fireplace, dining room, 4-piece vanity bathroom and 2 bedrooms. The master being 15x10. Full concrete basement with space for extra rooms. Price $28,900. Call Mr. Hope, 388-5555 anytime.

OPEN HOUSE
SAT., 2 to 4 P.M.
1287 GARKIL
OFF BLENKINSOP
3-bedroom bungalow with full basement. Large kitchen. Sundeck off spacious living room-dining room. Situated on a 90 ft. wide lot among stately evergreens. This home has a most desirable setting on a quiet street, among other lovely homes. See it now!
Asking $25,400
GEORGE PARSONS — 388-5555

OAK BAY SPECIAL
OPEN HOUSE
OPEN HOUSE
2164 BARTLETT, 4-6 P.M.
WEDNESDAY, THURSDAY
AND FRIDAY
Lovely little retirement or starter bungalow with two good size bedrooms, bright kitchen and wall-to-wall living room with nice brick fireplace. Excellent construction — pretty garden and separate garage. Location close to Beach Drive, the water, transportation and small park. No basement, low step home priced to sell quickly at $18,500. For appointment to view this charming little low upkeep home located in a lovely quiet area of Oak Bay call:
J. B. YOUNG
383-4124 anytime or 658-8594
Park Pacific Investments.

250 HOUSES FOR SALE

T R U S T CANADA PERMANENT T R U S T
TRUST
CANADA PERMANENT
"WE TRADE HOMES"

OPEN HOUSE
SATURDAY, 1:30 to 4:30 P.M.
3697 IRMA
Quiet retirement home with spacious L.R., Separate DR., kit. with eating area. 1 br. up and a 14x21 br. down. Beautifully landscaped lot. Great buy at $22,900. Wm. SANDERS, 386-1361 or 477-6802.

OPEN HOUSE
SAT., 1:30 to 4:30
138 SIMS AVE.
Must be seen inside to appreciate the roominess and excellent condition of this home. 3 brs., hardwood floors throughout and fireplace. Separate utility room. New wiring, plumbing, furnace, hot water tank. No mortgage to raise. Asking $17,900. PATRICK DOERKSEN, 386-1361 or 478-3432.

OPEN HOUSE
SAT., 1:30 to 4:30
1755 KISBER ST.
Enter via Palo Alto. Immaculate 2-br., full basement retirement home. Lovely landscaped lot. $22,900. DON ROBBINS, 386-1361 or 592-7641.

OPEN HOUSE
SATURDAY, 1:30 to 4:30
494 KIPLING STREET
FAIRFIELD
3-br. (could be 4) home, well located, over 1,700 sq. ft. of excellent accomodation for just $22,900. GRAY LAITE, 382-3324 or 386-1361.

OPEN HOUSE
SAT., May 1, 1971, 1:30 to 4:30
7487 EAST SAANICH ROAD
(Just north of the polo grounds)
AN IMMACULATE 7-YEAR-OLD HOME WITH UNOBSTRUCTED VIEWS. 1,370 SQ. FT. ON MAIN FLOOR. LARGE LR., SEPARATE DR., LARGE SUNDECK AND 2-CAR GARAGE. 2 BRS., VANITY AND BRIGHT KIT. ON MAIN FLOOR. FINISHED HIGH BASEMENT WITH EXTRA BR., REC. RM., WITH FIREPLACE AND 4-PCE. BATH. FULLY LANDSCAPED. ½-ACRE LOT. $36,000. MADGE HOLE, 386-1361 or 382-5369.

V.I.A. POTENTIAL
DEVELOPMENT POSSIBILITIES
Over 1 acre of exceptional view property located within 4-mile circle. Two lots with 2-Br. bungalow. This is ideal semi-secluded retirement property. Could be VLA or future development possibilities. K. E. DICKSON, 386-1361 or 478-4991. CANADA PERMANENT TRUST CO.

ESQUIMALT
Lawns, a garden and mature fruit trees compliment this desirable 3-br. family home on a quiet no-through street. Moderate taxes, full basement. JOHN DUNICK, 382-1671 or 386-1361.

V.I.A.
Have absolute bargain! Approx. 1,400 sq. ft. Workmanship superb throughout. Custom built, at less than replacement cost, only 10 miles from City centre. JOHN DUNICK, 386-1361 or 382-1671.

SHELBOURNE SHOPS AREA!
This attractive well-cared-for one-owner home is only minutes away. Many features. JOHN DUNICK, 382-1671 or 386-1361.

CORDOVA BAY
CLOSE TO SCHOOLS
NICE FAMILY HOME, 1 YEAR OLD
3 BEDROOMS PLUS 1 DOWN
LARGE REC. ROOM
DOUBLE CARPORT
FULL PRICE $27,500
TRADES CONSIDERED
VAUGHN THOMPSON, 386-1361 or 658-8541

A REAL GEM. $13,500
ESQUIMALT
Starter or retirement, cute, cosy, 2-br. bungalow. Newly renovated, beautifully landscaped lot, close to transportation, shops. F. BEAVER-JONES at 382-5981 or KELLY DICKSON at 479-4991 or 386-1361.

DEAN HEIGHTS
$30,500
Spacious, immaculate, 3-br family home. Entertainment sized LR, separate DR, fully developed down. F. BEAVER-JONES, 386-1361 or 382-5981.

COLWOOD
1580 sq. ft. of spaciousness in this 3-bedroom post and beam home with double plumbing, large living room and separate dining room. This home has many features plus fine construction on large treed lot. $27,900 with easy financing. WM. SANDERS, 386-1361 or 477-6802.

SEAVIEW
Exceptional view property, two lots, over 1 acre with 2-br. bungalow. LR., with fireplace, kitchen with eating area. Could qualify for VLA or good investment for future development. Close to all amenities. K. E. DICKSON, 386-1361 or 479-4991.

FANTASTIC VIEW
This exceptional home is located with fantastic view over city, Olympic Mountains. Fully developed two levels, kit. is housewife's dream. Lovely granite fireplace separates LR. and DR. 3 brs., family rm. with fireplace, custom-built home. Fully air-conditioned. KELLY DICKSON, 386-1361 or 479-4991.

BEAT INFLATION
$13,900 full price for this 1-br. basement home on a large, but arable lot with fruit trees. Good area, high with fruit trees. Good area, high with fruit trees. Good area, high

250 HOUSES FOR SALE

"HOMEFINDERS"
3085 SHELBOURNE ST.

YES! WE TRADE HOMES!
CROSS-CANADA REALTIES SERVICE

OPEN HOUSE
SAT. 1:30 - 4
2730 ASQUITH
BRIGHT new listing up on the hill surrounded by LOVELY OAKS. This CHARMING home is SPOTLESS from the lovely L.R., dining room with BUILT-IN china cabinet, elec. kitchen, two GOOD SIZED bedrooms up, plus another B.R. or REC. ROOM down. Sep. garage. Asking $23,500.
TERRY EDEN
PAT BARBER
388-4401 ANYTIME

OPEN HOUSE
3319 SHELBOURNE ST.
SAT. 1:30-4 P.M.
Do come along and see this choice 2-bedroom bungalow in this handy area. 2 bedrooms and bathroom finished in high basement. In attendance
ELSIE O'BRIEN
388-4401, 592-0509

OPEN HOUSE
3244 WASCANA
SAT. 2-4 P.M.
Spotless 2-bedrm. living rm. with fireplace, utility off spacious family kitchen. Sundeck. Fenced lot.
VERA FRIEDRICH
IRENE VAN, 592-6051
388-4401, 598-2610

OPEN HOUSE
1631 RICHARDSON
SAT. 2-4 P.M.
Delightful 3-bedroom home with living room with F.P.; dining area; roomy cabinet kitchen with eating area; large rec. room and handy utility in full high basement. Large landscaped lot with sunny patio for Mom and Dad, and a huge playing area for the children. Only $25,900.
MARION MASSON
388-4401 ANYTIME

OPEN HOUSE
1291 HIGHROCK AVE.
ROCKHEIGHTS, $42,000
SATURDAY 1-4 P.M.
Ideal family living or entertaining in this extra spacious 3-bedroom quality view home. Two baths; 2 fireplaces; kitchen built-ins plus appealing extras galore! Why not see for yourself!
MONA FLEMING
388-4401, 386-1201

OPEN
3168 METCHOSIN RD.
SAT. 1-4 P.M.
New listing — BRIGHT, CLEAN 3-bedroom home. Large living room, dining room, CHEERY kitchen, OPEN STAIRCASE down to a beautiful high basement just waiting for development. It's lovely for only $24,900.
TERRY EDEN
388-4401, 479-1528

OPEN HOUSE
SAT., 1:30 - 4
2655 ROSEBERRY
3-bedroom, full basement, new heating, wiring, etc. Inside of home completely renovated by professional contractor. $20,700.
HAROLD BARBER
388-4401, 384-2048

ESQUIMALT
Valuable holding property. High seclusion — glimpse of the harbour. MAIN FLOOR: Living room; dining room, den, large utility room, bathroom, family kitchen. UPSTAIRS: 3 large bedrooms, bathroom, many extras. Dble carport. $30,900.
I. VAN, V. FRIEDRICH
388-4401 — 592-6051

3 BEDROOMS
COUNTRY FEELIN'
$20,300
Dandy little 3-bedroom full basement home, on a pretty lot. Needs decorating, but could be CUTE AS CAN BE. Interesting exterior. Can be purchased for as little as 5 per cent down.
JACKIE WALDRON
388-4401 ANYTIME

UPPER LANSDOWNE
QUALITY PLUS
Obvious pride of ownership keeps this pleasant neighbourhood spic and span.
—Gracious living and "L" dining room.
—Spacious kitchen with large eating area.
—3 bedrooms (one in fully developed lower level)
—Bright rec. room with fireplace.
—3 bathrooms.
—Drive-in garage plus COUNTRY OUTLOOK at rear of property.
Asking $33,950.
HAZEL RAVENHILL
388-4401 — 598-1381

LANGFORD
Three-bdrm., full basement home, newly redecorated. OOM heating, large lot. Asking price $15,500 with low down payment.
AINA MELDERIS
388-4401 ANYTIME

$19,600 CEDAR HILL
Step into this lovely Los Angeles type bungalow with new shake roof — financing can be arranged.
—3 bedrooms
—Charming living room with fireplace.
—Large double garage.
—Close to golf course.
IRENE VAN — 592-6051
388-4401 ANYTIME

TOP OF CEDAR HILL
SWIMMING POOL
360 degree view. Designed for sophisticated living. Spanish style. Spacious, magnificently appointed living room, dining room. Master bdrm. with dressing room of unique design. 2 bdrms. and 4-pce. bathroom on top level. Private patios surrounding a filtered, heated swimming pool. Intercom throughout. This home must be sold! Asking price $62,900.
ADELINE NICHOL, 388-4401.

KLEAN N' KOMFY!
OAK BAY, $27,200
Two bedrooms plus one down, large family kitchen; separate dining room; living room with fireplace; lovely lot; close to everything. Great for retirement. Call me!
MONA FLEMING
388-4401, 386-1201

TWO-STEP BUNGALOW
$19,200
Stucco bungalow on pretty lot with huge garage and workshop. Spacious living room with fireplace, sunny electric kitchen, with larger than usual utility room. Quiet street. The perfect home for Dad if he has a hobby.
JACKIE WALDRON
383-1480, 388-4401

BARGAIN HUNTERS!
Almost ½ acre in Langford with nice clean 2 bedroom home, plus modern cottage. $24,900. Open to offers with low down payment and assuming mortgage. Live in house and rent cottage for $75.00 per month!!
IRENE VAN — 592-6051
388-4401 ANYTIME

250 HOUSES FOR SALE

"HOMEFINDERS"
3085 SHELBOURNE ST.

YES! WE TRADE HOMES!
CROSS-CANADA REALTIES SERVICE

MINI RANCHER
$22,990
Lovely 3-bedroom no-basement home on cul-de-sac, galley kitchen with nice eating area, separate utility. Fenced back yard next to park. OOM heating. Call
JACKIE WALDRON or
PAT BARBER
388-4401 ANYTIME

½ ACRE AND SEA VIEW
GORDON HEAD
Charming older 4-bedroom, 2 bathroom home with large living and dining rooms. Family kitchen. This is an exceptional opportunity for the growing family. $33,900.
JACK PRICE, 388-4401

OAK BAY, SEAVIEW
OUTSTANDING VALUE
Gracious 2-year-old 3-bedroom home. Large living room, separate dining room. 3 bathrooms. All the modern amenities with old fashioned comfort. Don't delay — call now. $43,500.
JACK PRICE 388-4401.

J. A. HENDERSON
REALTY LTD.
385-9741 ANYTIME
WE BUY, SELL AND TRADE

OPEN HOUSE
SAT. 1-4 P.M.
4243 CAREY RD.
Brand spanking new home in popular area close to schools. 1140 sq. ft. with W-W, 3 bedrooms, LR with fireplace and DR with sundeck. Full high basement R.I. Full price $27,900 with $23,000 mortgage. Any down payment can handle.
KEN HENDERSON
385-9741 382-6794

MUST SELL, $14,500
3-BEDROOM BUNGALOW, nice living room with fireplace, spacious kitchen-family room, new wiring and furnace, near schools and bus. Easy financing.
385-9741 CY SHEARING 592-3038

SOOKE
FAMILY HOME
WITH VIEW
Clean home with 2 bedrooms on main floor. 13x18 living room, 9x13 cabinet electric kitchen. Basement is completely finished and could be rented as self-contained suite. Handy to schools, shopping bus. Has magnificent view of Sooke Harbor and Olympic Mts. beyond. Priced to sell at $18,900. Financing available. Call anytime.
BOB GIBSON
385-9741 658-5153

Family home on 220 ft. Cordova Bay waterfront. Yes, and 2 fir trees on this property were over 200 yrs. old when Columbus discovered America. There are 1.2 acres, it is beautifully treed, completely secluded yet handy to shopping, 10 minutes to the city. On view a gracious 3-bedroom home with 4-pce. ensuite plumbing plus fireplace in master bedroom. Spacious living room with beautiful stone raised hearth fireplace. Large kitchen with built-in range, eating area. Except for one bedroom all rooms have panoramic view of Straits, San Juan Islands and Mt. Baker. Full basement with utility room, recreation room and oodles of storage plus 2-car area. The best in hot water heating. You should see this place to fully appreciate it. Priced to sell at $79,900. Available on good terms. Call anytime.
BOB GIBSON
385-9741 658-5153

VIEW ROYAL
$29,500
High location above Portage Inlet. A lovely modern home of three bedrooms with views from living, dining rooms, kitchen and sundeck. Many extra features, like 2 fire places, extensive panelling, main flr. utility, 2 garages, lge. bsm't. with R.I. plumbing, fully landscaped dble. lot. Furniture included.
STAN TRONT
385-9741 477-2829

KER & STEPHENSON
LIMITED
669 Broughton Street
Across From Eaton's Carpark
385-3411, DAY or NIGHT

MORE THAN
MEETS THE EYE
$14,800
You can "Drive By" this one if you wish but you can't read a book by it's cover! For example: Upon "Driving By" you wouldn't realize that there are 3 bedrooms; or that the kitchen measures 15½x11; or that the living room has been redecorated; or that clean electric baseboard heat and new 220 wiring has been installed; or that there is a utility room. Family accommodation at a low price with low taxes and convenient to city centre.
JOHN PINCHBACK
385-3411 479-3039

4-ROOM BUNGALOW
BASEMENT, OIL HEAT
$13,750
Good size living room with fireplace, large kitchen, 2 nice bedrooms and bathroom. Copper pipe and new wiring. In the city close to Esquimalt border, bus and shopping. A cosy house. Will sell furnished. Exceptional value.
E. J. FATT
385-3411 385-3411

QUIET LOCATION
$22,500
An ideal retirement or small family home, situated on Earlston Ave., W-W carpeting throughout. Drive-in garage. Lot size 68x125. Realistically priced and immediate possession can be given.
B. F. GORELY
385-3411 598-4239 (Res.)

WONDERFUL
WATERFRONT
Exhilerating view of Mt. Baker, the Islands and beautiful ocean. Most desirable location, just near Pat Bay Highway on way to Sidney. People all over Canada would love to live here. Exciting opportunity at right time of year. Terms available at $48,900 (Two weekend cottages included).
H. BITTERMAN 385-3411

CORDOVA BAY
This 3-year-old 3-bdrm. home has 1335 ft. on 1 floor on lot 80x125, affording a glimpse of the sea — 1½ baths — FHC base roughed in for extra bathroom and 3 more bdrms. Wired W & D. — is exceptional value at $29,500. To view please call Lee Forbes, Quadra Realty Ltd. 385-1431.

250 HOUSES FOR SALE

2 VICTORIA OFFICES
BLOCK BROS. REALTORS
OPEN 9 - 9 AND ALL DAY SATURDAY
477-1841
3636 SHELBOURNE

OPEN HOUSE
3011 COLQUITZ
SAT., 1:30 to 4:30
Unique 2 could be 3 Br. home on a lovely lot. Oil fired heatlator fireplace. Large kitchen with loads of cupboards and built in dishwasher. Heated greenhouse. Separate garage. Lots of fruit trees. Asking $23,900. Joe Isherwood. 477-1841 or 592-1438.

OPEN HOUSE
615 BROOKLEIGH
SAT. 1:30 to 4:30
Wooded seclusion bordering north end of Elk Lake. New 3-br. split level home on .37 acre lot. Wall-to-wall rock fireplace in large liv. dible. garage. Asking $40,000. Buzz Mainprize 477-1841 or 658-8268. Directions — Go north on Pat Bay Hwy. to Tasty Spot at Elk Lake turn left on Hamsterly. Left on Brookleigh. Buzz Mainprize, 477-1841 or 658-8268.

OPEN HOUSE
2963 SCOTT ST.
SAT. 2-4:30 P.M.
Spacious, immaculate completely renovated (professionally) older home just one block from Simpsons Sears. 4 plus 1 bedrooms, a dream kitchen and a charming living room and dining room complete the picture. Ample corner lot in a quiet area. Lots of financing available. Try your offer to $22,900. Trades accepted. Cy Morehen 477-1841 or 477-3383.

SOOKE OPEN HOUSE
Saturday 1:30 - 4:30 p.m.
5873 BLYTHWOOD RD.
Drive to Sooke Saturday afternoon and view this beautiful sea view home. This excellent family home has 1462 sq. ft. of living area, with full basement, carport and sundeck. For further information call Anna Knowles, 477-1841 or 477-1250.

OPEN HOUSE
HAULTAIN AREA
SAT. 1:30 - 4 P.M.
Take time to see this 2-bedroom dream home. Just move in as is — furniture included in asking price of $23,900. Helen Hicks 477-1841 or 592-0897.

OPEN HOUSE
SAT. 1:30 to 4 P.M.
2743 VAN TILBURG CRESCENT
Come out to Colwood Golf Course. See this lovely Cul de Sac Street. Perfect starter 3-bedroom home. Judge the location and split level design for value at $25,800. Compare it with the rest. Large easy to handle financing, low monthly payments, it qualifies for $2500. B.C. Gov't. 2nd mortgage if you do. In attendance M. Schill 477-1841 or 477-6593.

OPEN HOUSE
2073 PAULS TERRACE
SAT. 1:30 to 4 P.M.
SEA VIEW
HOME
$59,500
owner offers at $59,500. JUDGE FOR YOURSELF THE MAGNIFICENT Ocean views, the beauty and value of this spacious new Gordon Head Residence of 7 rooms with large family and entertainment size areas. See it with Mr. Clendinneng 477-1841 Res. 477-5462.

CORDOVA BAY
WATERFRONT
Down a quiet lane to the most outstanding property now listed, ¾ acre of beautiful seclusion with approx. 85 ft. of waterfront. The house is designed in a Spanish Decor and beyond description in one small ad. Outside patio with barbecue and fireplace. Outside lighting. For more information call Marj. Napper 477-1841 Evenings 592-9554.

COLWOOD — 4 BDRM
Well designed family home, only 7 mos. old. Beautiful w-w throughout, 2 bathrms., lovely paneled rec. rm. with fireplace, large wrap around Sundeck. Good area. Nr. schools, shops, trans. Asking $31,900. Phone G. Green at 477-1841 or Res. 598-3465.

WOODED COLWOOD
Nicely treed property (70x200) in a quiet area, is an ideal setting for this tudor-styled 3-B.R. home. L.R. features lovely bay window with leaded panes, stone suspended hearth fireplace, walnut panelled wall. Big sundeck, full high bsmt., extra parking for boat, trailer, etc. This is excellent value at $25,500. Will consider all offers or trades. Bill Neal, eves. 592-6452.

$18,900 AND NIFTY
2-storey, 3-B.R. home, central location. Big family rm. off the kitchen, vanity bath, utility wired for automatics, new alum. siding exterior. You'll like what you see! Call Mrs. Fraser, 477-1841.

IMMED. POSS.
LONG GUN TUDOR
New street — new house. Choose your carpet, and place your furniture in this spacious home. Old brick fireplace, dining room. 3 B.R. Family lounge in lower level. Come with me to see this home. $32,500. Flo Pelling, 477-1841 592-3271.

UNIQUE and LOVELY
6¼% MORTGAGE
Transferred owner must sell quickly this fine home on quiet cul-de-sac near University. 1,450 sq. ft. 3 bedrooms, Master en suite. Beautiful fireplaces up and down. Double garage. Splendid rec. room. Completely landscaped and fenced and has many more features you'll love. Asking $33,500. Be quick to inspect. It'll go fast. Call KEN HARVEY, 656-2397 or MARGE SCHILL, 477-6593.

HANDYMAN WANTED
2-B.R., no-basement home on large 80'x173' lot. Requires repairs and foundation — handyman special. Asking $15,500. Don Rourke, 479-6730, 477-1841.

PANORAMIC VIEW!
A winding driveway, with new stonework retaining walls, invites you to an A shape cathedral entrance home. The large L-shaped LR-DR, has a feature floor-to-ceiling fireplace. Sliding glass doors open on to a 20'x20' sundeck. The attractive kitchen is 12x12 with a good eating area. There are 2 bdrms. up and 1 down; also a roughed-in rumpus and bdrm. down. Electric features are very attractive, an unobstructed wide view of Cadboro Bay may be seen from patio, L.R. bdrm. and also from bdrm. and rumpus room. Dorothea Zerkee, 385-7297, 477-1841.

TREE
LOVERS' DELIGHT
For the family man who golfs! Near Colwood Golf Course, on a quiet prestige street of no-through traffic. Unique old brick corner fireplace, 3 large bedrooms, rec. room, en suite plumbing, and a pleasure to show. At $29,900 this is a must-see. Call Rob Estlin, 477-1841 or 388-6117.

OAKLANDS
View this superior 3-bdrm home, living room with fireplace, separate dining room, full basement, drive-in garage and carport. $22,600.

MOUNT TOLMIE
Immaculate bungalow has two bdrms, large living room, beautiful kitchen, full basement, neat well kept garden, quiet location, only 17 years old. $22,500.

CENTRALLY LOCATED
1255 RUDLIN
Substantial 3-bdrm home in very nice condition, easy terms, low price. For appointment to view or further information please call Mrs. O. Zachary, 592-2265, 388-6658.
P. G. Jackson Ltd.

$21,900
OPEN HOUSE
Thursday, Friday, Saturday, 4-7 p.m. Noowick Rd., Mill Bay. Brand new, 2-bedroom home, fireplace, wall-to-wall, full basement, large sundeck. Some 8% financing, only $2,500 down. Terms. 479-1913.

250 HOUSES FOR SALE

D. F. Hanley Agencies Ltd.
Douglas St. Office
3283 Douglas St.
385-7761

REYNOLDS PARK
4 BEDROOMS — $27,900
The Reynolds Park area of Lakehill has long been well thought of. It is an attractive, treed area of quality homes, handy to schools, shopping and transportation. This particular home is a lovely example. A charming Tudor style of 1½ storeys, there is plenty of comfortable living space including a spacious living room with fireplace and a guest-sized separate dining room. This is a spotless home that has been well-maintained and extensively renovated right down to the brand new kitchen, furnace and handsome stucco exterior. The garage is a drive-in in the full basement and there's plumbing and wiring for washer and dryer. The tree-shaded grounds are private and quiet. See this fine home now! STEVE MOONEY or TERRY MANN 385-7761 24 HRS.
—D.F.H.—

GORDON HEAD
SEA VIEW
TIRED OF THE SAME OLD FLOOR PLANS? Here's a 3-bedroom, 2 bathroom family home with 1875 sq. ft. of modern living with a difference! The reason is it's owner designed — AND IT'S TERRIFIC! 3 very impressive levels — PLUS basement! The view is commanding and unobstructed and there is a huge sundeck over the double carport to help you enjoy it. AND think of the fun you'll have in the huge 17½x34 ft. family room with cathedral open beam ceiling. Call now for further details. Asking $37,950.
STEVE MOONEY 385-7761 24 HRS.
—D.F.H.—

2 OR 3 BEDROOMS
SIMPSONS-SEARS AREA
Two blocks to school, one block to bus, very very good condition. Features a large entertaining living room, newly finished. Bright family size kitchen. Two good-size bedrooms on the main floor, a 3rd bedroom or rec room down. Tiled vanity bath. Full basement, OOM heat. Utility room, workshop. Sep. garage. Fully landscaped lot. A low down payment may buy. Asking $19,500.
REG SCHUMAKER 385-7761 Res: 385-3826.
—D.F.H.—

GOT AN INCINERATOR?
GOOD — now, take most of your garden tools and your ladders and paint brushes etc. etc. etc. and BURN THEM!! You don't need them anymore! AND, while you're at it you might as well sell your washer, dryer, refrigerator, range and even all your draperies. This beautiful 3-bedroom, 2-bathroom TOWN HOUSE has all of these PLUS wall to wall carpeting throughout, complete soundproofing, fireplace, private courtyard, bedroom balcony and more!. All for just $24,950. AND it's even ideally located — close to the University. Call now for further information.
STEVE MOONEY or STAN EAKIN 385-7761 24 HRS.
—D.F.H.—

OAK BAY BORDER
LANSDOWNE
3 BEDROOMS — $21,500
Here's a terrific opportunity to locate in a FANTASTIC AREA! LOSE TO ALL SCHOOLS (even a KINDERGARTEN). CLOSE TO TRANSPORTATION and EXCELLENT SHOPPING!! This is a well maintained and redone full basement home on a no-through street. There's facilities for washer and dryer and even a large rec room! THIS IS A BRAND NEW and SALEABLE LISTING so better call now!
STEVE MOONEY 385-7761 24 HRS.
—D.F.H.—

IT's a darling
RETIREMENT DREAM
NO STEPS — $19,500
Only 1 block to shops; large living room with cozy fireplace; beautiful knotty pine cupboards in spacious kit.; 2 bedrooms; immaculate well-built home.
MABEL CRACK 652-1412
—D.F.H.—

LARGE REDUCTION
NOW ONLY $35,950
SWEEPING SEA VIEW
Must be sold; owner transferred. 4-bedroom family home; on ½ acre; 1 blk. to school; quiet country living at its best; double garage under huge sundeck; 2 fireplaces; 2 bathrooms.
MABEL CRACK 652-1412
—D.F.H.—

X X X X X X X X X X
X BOULTBEE X
X SWEET X
X Realty X
X Ltd X
X X
X
Yorkshire Trust Affiliate

NEW DUPLEX
Side-by-side, each with 1340 sq. ft. of accommodation. 3 bedrooms, double plumbing, close in and both presently occupied. $35,000.
WALLY MICHAELS or
CAM MacLEAN,
388-5561 Anytime

FAIRFIELD
BY-THE-SEA
Four large bedrooms — living room — dining room with built in china cabinet — new wiring and plumbing — modern OOM furnace. CLOSE TO THE SEA. $22,900.
WALLY MICHAELS OR CAM MACLEAN 388-5561 anytime.

LANGFORD—TWO HOMES
2657 MILLSTREAM RD.
$22,000
2661 MILLSTREAM RD.
$22,500
Completely rebuilt, new wall-to-wall broadloom, new kitchen cabinets, plastered throughout, full high basement, partly completed with R.I. plumbing, new OOM furnace, fenced lot, your down payment. To view call WALLY MICHAELS or CAM MacLEAN, 388-5561 Anytime.

TEENY TINY HOME
JUST LISTED
$8700
Situated on a quiet no thru' street in Langford. PERFECT HONEYMOON COTTAGE! Living rm. and combined kitchen; 1 bedrm. Good level lot with some trees, offering a little seclusion.
Helping People Live Better
MARIE MALBON,
382-9111
Colony Realty Ltd.

GORDON HEAD
EXCLUSIVE
Drive by 1838 San Juan, but PLEASE DO NOT go in. Just take my word for it that it is even nicer inside, and make an appointment to view. 20' LR., DR, cab. elec. kitchen, 2 BR's, vanity bathroom, full basement, etc. EXCELLENT TERMS.
ONLY $25,500
R. Bayne,
Douglas Realty Ltd.
385-8784

OWNER TRANSFERRED, MUST sell. NHA 5 year old home. 3 bedrooms, full basement. On quiet cul de sac, one block from beach. Large lot in Maryland subdivision, Sidney. Price $27,900. Low interest rate. Owner 656-2461.

250 HOUSES FOR SALE

WWW WWW
WWW WWW
WWW WW WWW
WWW WW WWW
WWW WWW
WHITTOME'S
WWWWWWWWWWWW
"DOWNTOWN BRANCH"
706 FORT ST. 388-4271
WWWWWWWWWWWW

BE SURE TO SEE "WHITTOME'S" DISPLAY OF HOMES, SATURDAY MORNING, PAGES 18 AND 19.

MUST BE SOLD!!
48 CREASE AVE.
That's right!! Vendor says this 4-room siding bungalow must be sold. Nice lot, separate garage. He will listen to your offers and terms on an asking price of $13,850. Be sure to view, then phone:
"Army" ARMSTRONG
388-4271 Res. 479-2855

WATCH THE TIDE
or see the ships go by. One of the best buys in Victoria, this newly renovated home offers a nice seaview from living room or den (both with fireplaces), 2 good bedrooms, modern bath and kitchen complete the floor plan. Has a drive-in garage plus lots of cupboard space in basement. New on the market and priced to sell quickly at $19,900 with terms available. Exclusive with:
JOHN BUNYAN
388-4271 Res. 477-4513

OAKLANDS
HIGH LOCATION
A pleasure to show, both inside and out. Custom built, five years old. Three bedrooms, recreation room, enclosed sun porch, dining room, 1½ baths. Many extra appointments. This is a new listing and will quickly. Owners leaving Victoria. Asking $31,900.
TED RADWAY
388-4271 477-6176

WATERFRONT—$39,900
Nearly 1 acre of sloping grounds. Twinkling lights of the Navy ships in the evening. A cozy bungalow with 3 small bedrooms, convenient kitchen and dining room, rumpus room and bar in part basement. Also, nestled among the arbutus trees, a 2-bedroom cottage with living room with fireplace. Presently rents for $100. Swim at your own beach.
JOE MANTON
388-4271

SEA VIEW
This fine home sits on its large lot so that it takes advantage of the Views. A beautiful large living room with brick fireplace. Bedrms. large Rec. Room with Lush wall-to-wall carpet, all for $36,000.
LORRAINE ZIEGLER
388-4271 or 592-1768

RETIREMENT—BEAUTY
HIGH QUADRA
A lovely, non-basement home to be proud of. Large utility room off kitchen, with more than ample storage cupboards. Wall-to-wall in living room and dining room. Two bedrooms, detached garage. Lovely oak treed grounds. Asking $21,000.
TED RADWAY
388-4271 477-6176

J. H. Whittome & Co. Ltd.

BE FIRST WITH
A.
B.
C.
A. BERNARD & CO. LTD.
655 Fort St. 384-9335

ASKING $16,500
$1,500 DOWN
QUICK POSSESSION
8-ROOM FAMILY HOME
OPEN VIEW OF
INNER HARBOR AND CITY
LARGE CORNER LOT
PLENTY OF PARKING SPACE
Stucco exterior — duroid roof, 26' living rm. Open fireplace, 10'x12' dining rm., spacious electric kitchen with separate eating area, utility rm., 4-pce. bath and sun rm. Open stairway to 4 bedrms. and 1-pce. bath up. Part basement, auto. oil furnace, low taxes. To view call, Mr. Seeber, 384-9335.

ROCKLAND
Lovely gracious modern low rancher. Three bedrooms, large living room, dining room, bright kitchen with lots of cupboards. Double plumbing, full basement, rumpus room, sewing room and another bathroom. Lots of privacy in the garden with hedges and nature trees. Asking
$38,500
Ron McConnan
384-9335, 383-8526 res.

LIVE RENT FREE
UP AND DOWN DUPLEX
(FAIRFIELD)
Situated in one of the better areas of Fairfield and consists of living room, 2 bedrooms, large kitchen on the main floor. The upper floor has living room, bedroom, kitchen, bathroom and rents for $65 per month. Extra large lot with assorted forest trees and nice garden. To view call Ron McConnan 384-9335, 383-8526 res.

TOTAL PRICE, $16,500
CEDAR HILL-HILLSIDE
SPOTLESS, RENOVATED
5-RM. BUNGALOW
AN ATTRACTIVE RETIREMENT OR STARTER HOME
Consisting of spacious living and dining rm. 26'x13' with open fireplace and two convenient built-in china, bookcase cabinets. Immaculate electric kitchen with eating area, 2 nice Bedrms. 3-Pce bath and sun rm. Basement contains auto-oil furnace, storage facilities, 3rd Bedrm. El. range, fridge and all carpets incl. Very attractively landscaped fenced lot. To view contact Mr. Seeber 384-9335.

4 OR 5 BEDROOMS
LANGFORD-COLWOOD
(FOR A LARGE FAMILY)
Older style 1250 sq. ft. stucco bungalow consisting of 17x18 living room, spacious and bright kitchen with plenty of dining area, 3 bedrooms and bathroom on main floor plus 2 large bedrooms upstairs. Good size lot with plenty of garden area plus double garage and TAXES ONLY $167.29 gross. This home is situated fairly close to schools and very suitable for a large family. Priced for quick sale at
$18,500
Mr. Beicher 384-9335, 382-2848 res.

GOLFERS' SPECIAL
Two homes: One adjoining Colwood golf course and the other Uplands golf course. Priced $41,500 to $43,500. These are gracious homes and very suitable for entertainment, with large rooms and lovely surrounding gardens. To view call Ron McConnan, 384-9335 or 383-8526 res.

OPEN HOUSE
2908 SHAKESPEARE
SAT., 1 P.M. TO 4:30 P.M.
Immediate possession of this attractive no-step bungalow, spacious living room with fireplace, 2 good size bedrooms, large eat. kit. full water heat, sep. garage and workshop. Price $17,500.
C. H. Holland Real Estate
620 View 385-0824 or 592-0619

NEW 3-BEDROOM
All on one floor, first owner. Must sell. Quiet street, close in. Quadra area. Through hall, 12x18 living room, W-W. Bedrms 10'x13', 10'x10', 10'x10'. Separate utility. Modern kitchen and dining area. $2,000 down if you qualify for B.C. 2nd. Low monthly payments. Price $18,900. J. D. Tisdaile, 388-5178, 384-0372. Rose Hill Agencies Ltd.

POSSIBLE VI
Small home, bus at the door. With your VLA and B.C. 2nd mortgage you require little or no down payment. No agents. Phone 383-3649.

250 HOUSES FOR SALE

EST. 1933
B
O
O
BOORMAN
M
A
N
INVESTMENT CO. LTD.

OPEN HOUSE
99 REGINA ST.
SAT. 2:00 to 4:30 P.M.
2 bedrooms. Full, high basement. Very good condition. Small, easily cared-for lot. Asking $20,900. Mr. DEL HOEGI in attendance. 386-7521 or 652-2541.

OPEN HOUSE
1055 ESQUIMALT ROAD
SAT. 2 - 4:30 p.m.
One owner, three-bedroom bungalow built under NHA specifications and maintained in excellent condition. Wall-to-wall carpeting in living room and hall way. Large sundeck overlooking the well landscaped and secluded garden. Full basement with finished rumpus room.
$23,500
(Terms available)
IAN A. BOORMAN, 386-7521 (24 hrs.)

OPEN HOUSE
SAT. 1:30 to 4:30 p.m.
2980 Earl Grey Street
Spacious family home. 5 bedrooms, 1½ baths, huge separate dining room, full basement. A-1 condition throughout.
$25,500
Exclusive with NORA STOW, 386-7521 or 384-3391.

OPEN SATURDAY
518 ACLAND
2 to 5 P.M.
This lovely NEW Colonial style home may well be your DREAM HOME!
The setting is outstanding, with beautiful fir trees all around.
The construction and workmanship reflect a lot of tender loving care.
It's a true FAMILY home, with two full tiled vanity bathrooms and a double carport. Only $32,000. Come and see this or phone PHIL SIMPSON, 386-7521 anytime!
(Acland is off Wishart in beautiful, convenient Colwood)

TEN MILE POINT
OPEN HOUSE
Sat., 2 to 5 p.m.
3904 WOODHAVEN TERRACE
(Off Tudor Road)
SAT. 2 - 5 P.M.
Not just a house, but a home with character and charm. Four bedrooms, large living room with a marble faced fireplace, formal dining room and den. Delightful kitchen with adjoining family room and raised brick fireplace, ideal for barbecuing. Full basement, finished rumpus room, storage and workshop area. Double carport.
$58,500
ROBERT J. MIKITKA
386-7521 477-5373

ESQUIMALT
Cosy little bungalow, close to Gorge Vale Golf Club. Two bedrooms, living room, kitchen, separate garage and storage. Immediate possession and terms can be arranged.
$13,900
ROBERT J. MIKITKA
386-7521 477-5373

GORGE EXCLUSIVE
Situated on the high side of the street on a 75x133 ft. lot, this stucco home has wall-to-wall carpeting in the living room, two large bedrooms, four-piece bathroom, and a completely modernized kitchen. There is a part basement with modern oil heating and a separate garage. 1970 net taxes — $133.
Price only $18,500
STAN CORNISH
386-7521 or 592-6079

HOME AND
DOUBLE GARAGE
OR WORKSHOP
Well-maintained home with twenty foot living room with fireplace, three bedrooms, bathroom and large kitchen. Full basement. Separate large, double garage or workshop. Paved driveway and parking. Well-kept grounds. Excellent value at
$20,900
386-7521 ERIC N. GRAHAM 656-4489

NEW LISTING
FOUR BEDROOMS
OAK BAY
$22,500
Here is a real good value for the large family. New wall-to-wall carpeting in the living room. Extra large modern kitchen. Two bedrooms on the main floor, plus a carpeted staircase leading to two additional bedrooms upstairs. Monstrous rumpus room in full basement. A low down payment may handle. IAN A. BOORMAN, 386-7521.

$4,900 FULL PRICE
SHAWNIGAN
A good weekend retreat, near the lake; modern home and picturesque setting. IAN A. BOORMAN, 386-7521.

COLWOOD — $26,900
Here is real value in a spacious 3-bedroom home — almost 1400 sq. ft., plus a full basement ready to develop. Two bathrooms, extra large LR, DR and kitchen. IAN A. BOORMAN, 386-7521.

OAK BAY — $23,500
Here is a home with a lot going for it! New furnace, water tank and wiring, five-year-old roof, exterior recently repainted in a sparkling white. Delightful garden and location. Through entrance hall, separate dining room, two bedrooms, plus a third in the full basement. IAN A. BOORMAN, 386-7521 anytime.

HOME AND SUITE
Large, modernized family home with en suite plumbing, full high basement with 2 bedrooms, self-contained suite, located in quiet residential area close to bus. High partial view location. Excellent revenue possibility.
$29,500
386-7521 JOHN D. BOSDET 479-3916

SIDNEY
ROBERTS POINT
$30,500
Delightful custom-built Bavarian Chalet in a quiet wooded area near the water. Red brick, white stucco and natural siding with heavy shake roof. Beamed knotty-cedar ceilings. Inviting entrance hall with corner window seat, 2-pce. vanity and attractive open stairway leading to three bright bedrooms and 4-pce. bathroom. Fenced lot 115x100. ON SEWER.
386-7521 JOHN PLATT 383-2700
1111 Government St.

3-BDRM HOME
IMMEDIATE POSSESSION
Lovely, brand new home in Glen Lake — large living room with fireplace—wall-to-wall throughout. Lot frontage 141 feet. $500 down. Full price only $22,900.
Howard Mitchell 479-4818
R. Douglas Agencies, 386-8401

OPEN HOUSE.
EVERY DAY UNTIL SOLD
2835 KIWANIS WAY
JUST REDUCED IN PRICE
SEE THIS
D. A. SMITH, RES. 477-6181
MARLIN AGENCIES
598-4564

NEW HOME IN GORDON HEAD, with glimpses of the Olympic Mountains and sea view.
1899 Hillcrest Avenue, 1,400 sq. feet, 3 bedrooms, 1½ bathrooms, full basement with roughed-in bathroom and fireplace, large sundeck, wall-to-wall carpeting throughout. Asking $36,500. Call 477-6673, if no answer call 383-1233.

250 HOUSES FOR SALE

BROADVIEW PROPERTIES
1039 Johnson St.
384-8001

OPEN HOUSES
SAT. 1:30-4:30
Incomparable beauties on McAdam Place (Off Parklands). Both 3 bdrms, rec rooms, lovely living rms, smart large kitchens, excellent views and sundecks — one is split level with sunken living room, luxurious shag W-W. Other features full rock wall fireplace, cathedral entrance — come and see the charming features. $34,500 and $35,900 with good financing. BILL PALFREY in attendance. Call 384-8001.

OPEN HOUSE SAT. 1-4
1264 GOLDSTREAM AVE.
1967 Mobile home on large lot, 2 bedrm, living rm, dining rm, utility wired, septic tank, water. Asking $15,950 terms.
STAN SAGE 384-8001

O-P-E-N H-O-U-S-E
3001 ADMIRALS RD.
SAT. 1:30 - 4:30
Shining and sparkling as a bright sunny day — this lovely home radiates warmth and happiness. A landscaped lot with a good variety of fruit trees in the back and ornamental shrubs in front make a delightful setting for this modern home. Well planned with a through hallway — view windows in the large living room with most attractive fireplace — a much looked for separate dining room — 2 good size bedrooms — vanity bathroom — easy to care for kitchen with breakfast area and garburator on main floor — full basement with panelled study or 3rd bedroom — loads of built-in storage plus extra room for development. The price only $22,900 can be purchased with an exceptionally low down payment if desired. My pleasure to meet you on Saturday or call me before at 384-8001.
GLADYCE McLURE

OPEN HOUSE
219 W. BURNSIDE
SAT. 1:30 - 4:30
Come and view this very attractive 2-bedroom home with a completely self-contained one bedroom suite which has its own private entrance. All this for the low price of $24,500. Call 384-8001. In attendance
BILL JENSEN

ONLY $38,900
GOLFER'S DELIGHT
OPEN HOUSE SAT. 1-4
2270 ALDEANE AVE.
4-bedrm. de luxe model home on large landscaped lot with built-in sprinkler system backs onto golf course, four levels, wall-to-wall carpeting, double carport, large living room with fireplace, dining room, patio, prior viewing call
JACK MAYBIE 384-8001.

SPRING SPECIAL
For this immaculate 2 bedroom home first time listed. Large cabinet kitchen with dinette, 4-pce. bath. Attractive and comfortable living rm. Full high basement, new OOM heating. Can be handled with LOW DOWN PAYMENT. ASKING ONLY $21,500. To view please call 384-8001 anytime.
MR. DYER

Hillside-Shelbourne
Immaculate 3 or 4-bedroom home situated on almost 10,000 sq. ft. of prime holding property. Home and grounds in excellent condition. Owner offers good terms on $25,000 full price. Call 384-8001, RON BLACK.

COUNTRY LIVING
This lovely spacious home is situated on ½ acre, landscaped with seaview. Cathedral entrance, wall-to-wall carpet throughout, over hardwood large living room with feature wall—dining room—cabinet mahogany kitchen—3 bedrooms on main with quality finished bedroom and 3-pce bath in basement, all carpeted, could be in-law suite. Large rumpus room and playroom area for new owner to finish as desired. Double driveway with room for 5 cars. Covered sundeck. Asking $32,900. Call 384-8001.
JESSIE McGRATH or
PAULINE BROOKES

UNIVERSITY AREA
6 BEDROOMS
This sparkling 2 year old home is on a large landscaped lot within walking distance to the University. Large living room with fireplace, dining room, hardwood floors, eating area in kitchen with developed basement, plumbed for washer and dryer. Asking $32,000. To view call 384-8001.
PAULINE BROOKES or
JESSIE McGRATH

TOWN AND COUNTR

0 HOUSES FOR SALE

8 VICTORIA OFFICES

BLOCK BROS. REALTORS

00 BLANSHARD 386-3231
Open to 9 — Sat. to 5

PEN HOUSE
771 WINSTON CRESCENT
AT. 1:30 to 4:30
eautiful home. Beautiful lot. Quiet cation. 1300 sq. ft. Drive-in arage, full basement, new roof, terior and exterior now being inished. Come to the open house drive by on Sunday. J. A. PITT 77-4935, 386-3231.

PEN HOUSE
57 SIMS AVE.
AT. 1:30 to 4:30
hite stucco 2-bedroom home, oung and well-maintained with xtra bedroom in the basement. ardwood floors thru. Well located nd a real bargain at $21,500 THEL HARVEY 386-3231.

PEN HOUSE
549 ROSEBERRY
AT. 1:30 to 4:30
19,900 starter or retirement. 3 edrooms, separate dining room. iving room with cozy fireplace. 4-iece bath. Handy work shop. Completely landscaped (garden oolshed). BOB KEELING 386-3231, 83-3860.

PEN HOUSE
35 ROCKHEIGHTS
AT. 1:30 to 4:30
This well located, 4-bedroom, 3 athroom home is a must see for he house hunter. For prior viewing phone FRANK NEILL 479-3946, 386-3231.

PEN HOUSE
1139 BALMORAL
AT. 1:30 to 4:30
Close to city and all amenities. This immaculate compact 4-bedroom home must be seen to be appreciated. Asking $22,300 with good terms. RUSS McDOWELL, 386-3231, 382-7930.

PEN HOUSE
542 JUDAH
AT. 1:30 to 4:30
Three bedrooms. Large L.R. with dining area, full bsmt. asking now only $25,900. RUSS FITZSIMMONS, 386-3231.

PEN HOUSE
2528 ROSEBERRY
AT. 1:30 to 4:30
At $21,500, it's worth your time to visit this 2-bedroom full basement stucco home. Neat as a pin, on bus route. Popular central location. Terms. DON TOMS 386-3231, 592-6889.

PEN HOUSE
AT. 1:30 to 4:30
2765 STRATHMORE
Something special for complete family living and entertainment. 3 large bedrooms open type living room and dining room electric kitchen — professionally finished recreation room and 2 pce. bathroom down — plus — large utility room for washer dryer and freezer — a work shop room for washer dryer and freezer — A work shop for dad. HUGH J. WYATT 386-3231 or 652-2867.

PEN HOUSE
1047 WOLLASTON
AT. 2 to 4
In Esquimalt. Near shopping centre and arena. 3 bedrooms (plus one down). Attractively decorated. Well maintained. New wall to wall in living room and 2-bedrooms. Quick possession. Priced reduced to $21,900. JAY ROGERS 386-3231.

LOW DOWN PAYMENT
$2,200
This 2-bdrm full basempt home makes an ideal starter. Close to all facilities. Has new roof, wiring, hot water tank and furnace. The deep lot provides ample grounds for the

ESQUIMALT—$21,900
Family home — taxes you can afford — residential area — 3 bedrooms — 4-pce. bath — large kitchen, living room with wall to wall and fireplace. Extra room in full basement. Completely landscaped. Neat as a pin. BOB JUPE 386-3231 or 478-1854.

TOWN AND COUNTRY
Only $22,900. This is it for large family. 3 bedrooms with space for 2 more. Full basement. Rec. Room, workshop, oil hot water heat, wide lot, 2 blocks off Douglas. JAY ROGERS 386-3231.

FOR MOLLY AND ME
A little bit of heaven on neatly landscaped ACRE. Immaculate 2 Bdrm sweetie with sunroom, large utility room, separate shed with Hydro. Beautiful piece of property. Only $19,500. TONI CANNON 598-4631.

AMAZING
Is the interior renovation of this home. W. W. carpet, subdued panelling and bright wallpaper combine to make a charmer of this 2 br no bsmnt home close to all facilities. $17,300. D. B. TAYLOR 598-4158 or 386-3231.

NEAT AS A PIN
READY TO MOVE IN
Ideal retirement or starter. 2 bdrms, extra large kitchen, bsmt. Immaculate inside and out. Low down payment. $17,900. DAVE GIBSON 386-3231 or 388-5647.

2 FAMILY HOMES
To suit your budget, both immaculate, both have bsmts and large lots, one 1 bdr. at $22,900, the other 3 Bdr. 1474 sq. ft. at $24,500. Near all services, and terrific financing. For value call JEFF CHALK 477-8274.

PEACEFUL HAVEN
—On ¾ Acre of WATERFRONT property.
—Lovely little 2 bedroom home, ideal for retirement.
—This home is open to all offers.
—Vendor will take any Real Estate in Trade. MARGARET WILSON 383-1583.

NEW SXS DUPLEX
F.H.C. Basement 22x12 Living Room and 3 bedrooms in this lovely revenue property — Excellent workmanship in an area of new homes. Please call Leighton Noble — 386-3231 — 658-8968.

MT. TOLMIE — S.-SEARS
3-BR — $22,950
Dining area and drive-in garage are included in this neat and clean stucco bungalow handy to all facilities. D. B. TAYLOR 598-4158 or 386-3231.

OWNER MUST SELL
$17,400 is the asking price on this cosy 2 Bdrm home in Oak Bay. Very nicely decorated with good sized rooms. Attractive garden with fruit trees, ideal location. Try your offer — we're anxious! MRS. NOBLE 658-8736 or 386-3231.

HIGH QUADRA BUNGALOW
Sparkling white two bedroom with full basement, automatic heating, ready for immediate occupancy. Close to all services. Trades considered. Full Price $19,800. To view call MR. HAMILTON 386-3231.

ESQUIMALT
4 BEDROOMS PLUS SUITE
Well maintained older home offering lots of accommodation plus income. Located on quiet street near shopping and transportation. Priced to sell at $24,900. J. Cockrill 385-4220, LARRY WAGNER 592-0121, Block Bros. Realty 386-3231.

MODERN STUCCO BUNGALOW in the village. Attractively panelled throughout. 3 lg. BRs. lovely living room with planter and hardwood floors. The kitchen is a beauty with loads of cupboards and bit-in table and padded seats. Separate laundry wired for washer and dryer. OOM heat. $18,500. Could be $2000 dn. 478-2312.

SEE THIS OLDER-TYPE HOME, 3220 Albion St. 3 bedrooms upstairs, living room, dining room, kitchen on main floor. Cement foundation. Large lot with fruit trees. Price $14,500. For appointment, phone 478-3076.

250 HOUSES FOR SALE

RRRRRRRRR
RRRRRRRRRR
RRR RRRR
RRR RRRR
RRR RRRR
RRRRRRRRRR
RRRRRRRRR
RRR RRRR
RRR RRRR
RRR RRRR
RRR RRRR

8 VICTORIA OFFICES

WE TRADE HOMES

BLOCK BROS. REALTORS

RITHET AGENCIES LIMITED
714 Fort St. 382-4251

GLANFORD AREA
PARKLIKE SETTING
As a starter or retirement home you will be pleased with the lovely grounds that surround this immaculate white stucco bungalow. Bright living room, cabinet elec. kitchen with dining alcove. 3 bedrooms, 3-pce bath, OOM heating, separate garage and toolshed, lots of parking. A good buy at only $17,800. For personal viewing call: PEGGY CAMPBELL — 382-4251.

BRAND NEW 3-BEDRMS. IMMEDIATE POSSESSION
Popular cathedral entrance stucco bungalow with in-line living and dining rooms which leads to rear sundeck.
Mahogany kitchen cabinets with stainless steel sink plus good eating space. Four-piece bathroom with colored fixtures. One twin size bedroom plus two medium size. Wall-to-wall carpeting in living, dining, halls and bedrooms. Plumbed for washer and dryer. Excellent value $27,900. Frederick Campbell, 382-4251 to view.

BANK — BRIGHTON AREA
Immaculate 2-bedroom stucco bungalow, with good sized living room and dining room. Full cement basement with extra development. Situated on corner lot close to Oak Bay Border and Jubilee Hospital.
Asking $22,900
E. WILKINSON — 382-4251 anytime

BEAUTIFUL CENTRAL SAANICH LUXURY LIVING
Large Post and Beam Rancher. Spacious Living Room and Dining Room. Ultra Modern Kitchen. 3 or 3 Bedrooms. 3 De Luxe Bathrooms. Professionally finished rec. room with bar. Intercom throughout and many more features too great to enumerate. All this plus your own Private heated and filtered swimming pool. Situated on a high beautifully landscaped ½ acre lot with Panoramic view of the straits. Island, Mt. Baker etc. Only 15 minutes to Victoria. Must be seen to be appreciated.
Asking $67,500 (Terms available)
To view call:
E. WILKINSON — 382-4251 anytime

2182 BEAVERBROOK PL. OAK BAY
REDUCE TO $25,500
Vendor has purchased another and wishes to sell immediately. Move in and start living in this beautifully maintained home, located on a quiet street, close to the village and services. Two large bedrooms on the main floor and a smaller third in the basement. Bright living room with fireplace, separate dining room, functional attractive kitchen. Wall-to-wall broadloom throughout — beautiful decor. All drapes included. To view please call:
BETTY SHEA — 592-9216

DRIVE BY
2170 NEWTON ST.
3 BEDROOMS — OAK BAY
Attractive 18-yr.-old bungalow located on a street of well maintained properties. Large living room, L-shaped dining room functional kitchen with eating area sundeck large recreation room. $29,500. To view please call:
BETTY SHEA 592-9216

★VERY SPECIAL HOME
CEDAR HILL
REDUCED TO $32,000
You will be enchanted with this superb retirement home the minute you open the wrought iron gate and walk into the garden. It sits quietly in a setting of trees and shrubs — then there's the lawn for sunbathing and your private shuffle board for relaxation. The garden is the quail sanctuary — and it could be yours.
The two bedroom home is designed to take full advantage of the picture post-card view. The 30-ft. living-dining room overlooks the garden. Spacious kitchen with dining area. Full high basement, subdivision possibilities. Minutes away from all services. Exclusive with:
BETTY SHEA 592-9213 DAVE TAYLOR 382-4251

SIMPSONS-SEARS
Large older family home on a quiet street. Five bedrooms. Close to all services. Priced to sell at $13,900. To view call
DAVE TAYLOR or BILL SIDHU 382-4251

BEST BUY IN SOUTH OAK BAY
Large entrance hall, extra large living and dining rooms. Remodelled kitchen with E.A. ½ basement. New OOM furnace. Close to beach and all conveniences.
Asking $22,900
E. WILKINSON 382-4251 anytime

ETTEMA REALTY
ETTEMA REALTY
ETTEMA REALTY
LTD.
1803 Cook St. 383-7115

OPEN HOUSE
OPEN HOUSE
OPEN HOUSE
SATURDAY, 1:30 - 4:30
2814 PARKVIEW DRIVE
(Just off the Gorge)
FAMILY HOME
3 BATHROOMS
$22,900
Terrific 4-bedroom home in a dandy location. Spacious living and dining room. Nice big kitchen. Full high basement. Just beautiful throughout. Absolutely ideal for family living. Your host: PETER TER VEER.

3 BEDROOMS
LOW DOWN
No mortgage to raise
Bright and sunny home with full basement and separate garage. Near Woodward's on a nice, quiet street. Very good condition throughout. Asking $19,900. Phone PETER TER VEER for the address. 383-7115 or Res. 479-1588.

ELEGANT HOME
3 BEDROOMS
$24,500
Sparkling white home in spotless condition. Living room with fireplace. Dining room. Oak floors covered with quality broadloom. Full basement, painted and clean as a whistle. Recreation room with wall-to-wall carpet. Located on a dandy view lot of 60'x215'. Phone J. ETTEMA for the address, 383-7115. Suitable property may be taken in trade.

RETIREMENT
$21,500
Charming home with country view 2 bedrooms and one in the full basement. Living room with fireplace. Kitchen has good-size dining area. Nice lot with fruit trees. Phone PETER TER VEER for the address. 383-7115 or Res. 479-1588.

DE LUXE DUPLEX
$48,900
One-year-old, side-by-side duplex in the University Village. Very well located. No homes across the street. Each side with living room with fireplace, separate dining room, 2 bedrooms and full basement. Could have 3 or 4 bedrooms each side. Balcony off the master bedroom. Owner's suite has 3 bedrooms. All ready. Double plumbing. Phone J. ETTEMA for the address. 383-7115.

OPEN HOUSE
OPEN HOUSE
OPEN HOUSE
1890 SAN JUAN AVE.
SAT., 1:30 - 4:30
New 3-bedroom, master ensuite ideally located to all schools and UVic. Large living room with fireplace, guest size dining area, panoramic sea view, kitchen with loads of eating area. Downstairs is completely roughed-in for extra rooms and bath. Carport with sundeck over with a view of sea and mountains. Price $32,900. For appointment to view call F. Marshall at 386-8457 or 592-7202.
EMPRESS REALTY LTD.
2020 DOUGLAS ST.

250 HOUSES FOR SALE

8 VICTORIA OFFICES

WE TRADE HOMES

BLOCK BROS. REALTORS

OPEN 9 - 9 AND ALL DAY SATURDAY
—SATURDAY—
—SIDNEY—
—SPECIALS—
OPEN HOUSES—
2 p.m. to 4:30 p.m.
ASK FOR OUR MAPS

8441 PAT BAY HIGHWAY
¾ acre of waterfront property, with lovely 2-BR home. Off the service road so seclusion is assured. Open to all offers. Vendors will take your home in trade. Asking $49,500. See if with MARGARET WILSON — 383-1583.

2136 Weiler Ave.
A lot of house here, 3 bedrooms, rec. room, 1288 sq. ft. Only 11 yrs. old, immediate possession. Asking $30,000. Trades welcome on your own home. BETTY SILVER 477-1841.

OPEN HOUSES
9553 Sharples Crescent
$30,900
It's different. It's delightful — Interior right out of a magazine. Beamed LR with massive fireplace, Island cooking centre with unique canopy. 3 lovely Brs., double vanity bath. Thumb thru the pages with me. KAY GOODER — 479-2109.

9858—9862 Fourth St.
8x8 duplex — 3 Brs., 2 bathrooms each side. Bright sunny DR has sliding glass doors to patio. This has an excellent floor plan. JEANNETTE COWAN 477-1841, Res. 479-6792.

COLORING BOOKS

9941 — 4th Street
This 2-BR bungalow is all ready for you to move in. Large kitchen, LR with brick fireplace, large garage and extra storage shed. A steal at $18,900. ANNE LAWLEY 383-4769.

9615 — 8th St.
Looking forward to showing you this immaculate no-step, 3-BR home. Come and see what $23,900 will buy. FLO PELLING 592-3271.

OPEN HOUSES

2325 Brethour Ave.
Charming bungalow on lovely garden lot, white picket fence. LR 23x11 with fireplace. Immaculate condition. Priced right $18,800. See with KEN HARVEY 656-2397.

10010 Siddal
4 Brs. plus den, LR, DR, nice sized lot, fridge, stove, deep freeze and dryer included in this low price of $22,500. BOB JUPE 478-1854.

INTEREST FREE MONEY

Duplex
10103 and 10105 Pleasant St.
8 months old and qualifies for $2,000 per suite. Sep. dining rm. 2 large sundecks with glass sliding doors, from L.R. and D.R. Even an extra patio also secluded on ground level. 3 large bed on-suite. Family kitchen with eating area. Terrific family home with rumpus rm. Fireplace. Also 1 extra bed- perfect in-law. Home has 2 car garage. Beautiful landscaping. This is really a beautiful home. "A real king of the castle". Clear title. Full price just $49,600. Call Doris Adams 385-2498 or Res. 598-2248.

VLA
OVER ONE-THIRD ACRE
Beautiful 3 or 4 bedrm home. Just like new. Gleaming hardwood floors. Spacious living rm. with fireplace. DR. Large eating area in kit. Full base. OOmatic heat. Extra bed in base, extra plumbing for washer and dryer. Toilet. Drive-in garage. Beautiful treed area. West Saanich. Close to Vocational school. 15 min. from town. Clear title. Call today, while this lasts. Full price just $31,900. Call Doris Adams 385-2498. Res. 598-2248.

STADACONA PARK
A good buy close to town, this 2 bedrm bgl. located on a corner has plenty of room, sundeck, dining rm. fireplace, family size kitchen, oak floors, full developed base. Owners transferred. Asking $32,700. Call Ted Chartres 385-2458.

REVENUE PROPERTY WITH PRIVACY
No need to sacrifice your own privacy in order to supplement your income. You can have your one and cat it too. Deluxe owner's apartment with fantastic view, plus four rental units. Excellent property well worth your inspection. $47,500. Don Bacon 385-2458.

SOUTH OAK BAY
6 BEDROOMS, $44,700
We consider this 2½ yr. old home of over 1460 sq. ft. on 1 floor, exceptional value. Prestige area — 90x136 lot — ideal for family living — many excellent features. For further details Lee Forbes 386-1431. Anytime. Quadra Realty Ltd.

LEGAL DUPLEX OR
tremendously pleasant large older family home of 4 bdrms — 2 baths — in tip top shape — everything new. Park your trailer, boat, car on the deep lot in quiet city area. Asking $38,500. LEE FORBES 386-1431 Anytime. Quadra Realty Ltd.

STUCCO BUNGALOW
ONE ACRE
Located in 5 mile circle near View Royal. Land mostly cleared, and fenced. Comfortable home has two bedrooms, living room with fireplace, bright kitchen. Full basement, modern OOM furnace. The land has gentle southerly slope, with good garden soil and mature fruit trees, cherry, apple, etc. City water. Terms available. Call VLA 477-5369. Mrs. Webb, 477-3095 or 385-2471. Johnston Co. Ltd.

DEAN HEIGHTS
$16,500
Stucco bungalow, two bedrooms (1 large), living room with fireplace. Part basement, OOM furnace. Good size fenced lot. Located in a very nice area between Richmond and Fort Bay Road. Close to good bus service, stores and university. Mrs. Webb, 477-3095 or 385-2471. Johnston and Co. Ltd.

ESTATE SALE BY OWNER. SIDNEY, 3 bedroom, all hardwood floors, panelled living room with fireplace, dining room with sundeck over carport. Pleasant in-law suite, 2 bedrooms, large living room with fireplace. 2½ years old. On sewer. Price $28,900. 656-4317.

CUSTOM BUILT
Home of your 'it or ours at the most competitive and reasonable prices. Financing available. Trade in considered. Phone KASAPI CONSTRUCTION CO. LTD. 386-5161

LANGFORD
3 BEDROOMS
LOW DOWN PAYMENT
961 Furber: full basement. Carport, separate entrance. $24,850. Trades accepted. Phone August Construction. 384-1711, 478-1987.

MARDON HOMES LTD.
New high-quality homes on your lot or one supplied by us from only $14,900. Please phone Bruce 592-0966.

250 HOUSES FOR SALE

N P
O R
R I
Y & C
B E
ASSOCIATES LTD.
1314 Quadra St. 385-2458

OPEN HOUSE
SATURDAY, 2-4:30 P.M.
4881 WESLEY RD.
CORDOVA BAY
Brand new master-built 3-bedroom home on a secluded, landscaped wooded lot. Double carport, sundeck, en suite plumbing, full basement. You are welcome to come and inspect this outstanding buy. Price reduced to $34,900. Call Glen McGregor, 385-2458, Res. 477-3675 for prior viewing.

OPEN HOUSE
2616 BLACKWOOD
SAT. 2-5:30
5 bedrooms — yes and they are all large — den or family room — 30' modern kitchen. Beamed living rm., sep. 17' dining. Full very high base. OOM heat. Sundeck. Triple plumbing. Try your own offer, no fixed price. Dar Garside, 385-2458.

OPEN HOUSE
SAT. 1-4 P.M.
1116 TEMPLE
(off Cordova Bay Rd.)
Elegance is the word for this well appointed home, sea view, wraparound sundeck. 3 bedrooms, extensive cupboard space, full basement with rec. room and many other nice features. Come and see it, sale price $32,500. Ted Chartres in attendance. 385-2458.

LOW DOWN PAYMENT
4-room bungalow suitable for small family or retired, part basement, new oil furnace and wiring. Off Wilkinson Rd. $12,500 full price. Call Ted Chartres, 385-2458.

NEAR ELK LAKE
7.88 sloping treed acres, some open areas. Modern 3-Br. full base bungalow. Two bathrooms, F.P. in rumpus. Drain workshop. Boat building garage. This is special. $37,900. Dar Garside, 385-2458.

WOULD YOU PAY
$14,000 for a 12-year-old no-step 2-bedroom stucco and plaster home, cosy, warm, comfortable and insulated to B.C. Hydro standards? Of course you would — only you can't get that kind of a buy on today's market — or can you? Here's your answer. You simply buy TWO such homes (a side by side duplex) for $28,000 then move into your $14,000 home and let the other side pay for itself at the rate of $140 per month. Just call Don Bacon, 385-2458 — you will be pleasantly surprised.

RETIREMENT HOME
or good holding. This 4 rm bungalow is situated in the Village of Glen Lake shopping centre. Spic and span condition. Priced at $10,900. Try your down payment. Call Ted Chartres 385-2458.

VERY, VERY LOW
DOWN PAYMENT
NHA 8¾%
3 BEDROOMS
1830 FAIRBURN
This split entrance home features carpet throughout, a walnut panelled raised fireplace, an exceptional U shaped kitchen with a lot of cabinets with special hardware and built-in Kenmore range mock. Sliding glass doors to a patio. 1½ bathrooms. Coloured plumbing. 2 vanities. Very near schools, buses, university, and community swimming pool, sports club. Full price $29,500. B. Price 385-2458.

VERY, VERY LOW
DOWN PAYMENT
4 BEDROOMS, NHA
4330 CEDAR HILL
A very fine looking home with 1620 sq. ft. of living area. All rooms are a good size. 3 vanity bathrooms (2 are 2 pc. one is 4 pc.) Walnut panelled fireplace, carpet throughout. Immediate possession. $31,000. B. Price 385-2458.

ROCKLAND
PRESTIGE AREA
Beautiful 1st class workmanship. Over 2100 sq. ft. on main floor. Spacious L.R., with beautiful rock wall fireplace. Sep. dining rm. 2 large sundecks, with glass sliding doors, from L.R. and D.R. Even an extra patio also secluded on ground level. 3 large bed on-suite. Family kitchen with eating area. Terrific family home with rumpus rm. Fireplace. Also 1 extra bed- perfect in-law. Home has 2 car garage. Beautiful landscaping. This is really a beautiful home. "A real king of the castle". Clear title. Full price just $49,600. Call Doris Adams 385-2498 or Res. 598-2248.

VLA
OVER ONE-THIRD ACRE
Beautiful 3 or 4 bedrm home. Just like new. Gleaming hardwood floors. Spacious living rm. with fireplace. DR. Large eating area in kit. Full base. OOmatic heat. Extra bed in base, extra plumbing for washer and dryer. Toilet. Drive-in garage. Beautiful treed area. West Saanich. Close to Vocational school. 15 min. from town. Clear title. Call today, while this lasts. Full price just $31,900. Call Doris Adams 385-2498. Res. 598-2248.

ENGINEERED HOMES
OFFERS
YOU
NHA 2-bedroom home with 2 bedrooms to finish in basement, on 65 ft. lot. Only $995 down plus max. B.C. Grant. Payments only $185 per month incl. taxes. $20,495 full price, we pay legal fees and fire insurance.
See our home on display 2 to 5 p.m. daily.
Turn right 1 mi. north Sidney turn off on Pat Bay Highway, to Ardwell Ave.
PHONE 385-6211
ANYTIME
ENGINEERED HOMES

NEW BUNGALOW
WONDERFUL VIEW
OF CITY
1135 SUMMIT AVE.
(Off Quadra)
This quality constructed 2-bedroom bungalow with semi-developed basement and featuring elegant stone work, luxurious carpeting and gleaming oak floors is now offered at reduced price of $28,750. For appointment to view phone builder at 477-3494.

SIDNEY
DIRECT FROM BUILDER
3-BEDROOM SPLIT-LEVEL
HOME ON SEWER
LOCATED ON CHOICE CUL-DE-SAC WITH TREES — $23,200
10366 Resagh Place (off Ardwell Ave.) From Victoria turn off Pat Bay Highway at McDonald Park Road and right at Ardwell.
Other 2 and 3-bedroom homes under construction for sale close by at similar attractive prices.
Call me anytime. Charles Morris, 384-4224 of Reeson and Pinch Homes — Builders and Developers.

GLANFORD PARK
NEW LISTING
Modern 3-bedroom daylight basement home with large lot and easy financing. SPOT1.ESS. Call G. Ireland, Quadra Realty Ltd. 385-1434 or Res. 658-8408.

OPEN HOUSE
1-4 SAT.-SUN.
2291 ARBUTUS. Colonial, 5-bedrooms, 3 full baths, $45,500.
Postle Construction. 477-3728

250 HOUSES FOR SALE

SSC
SWINERTON, STEWART CLARK LIMITED
1318 Blanshard Street
385-2481

OPEN HOUSE
1012 TOLMIE AVE.
SAT. 2-4 P.M.
Spacious family home comprises thru hall, LR with FP, combination dining-family room, 3 good bedrooms, 3-pce. bath, bright electric kitchen, separate utility room, half basement, OOM heat, good wiring, plumbing and durnid roof.
Asking Price $16,900
ED JUPP, 385-2481

SHELBOURNE-RICHMOND
STURDY STUCCO HOME
ON GARDEN LOT
Immaculate bungalow comprising thru hall, 18x14 LR with FP, 12x9 dinette, electric kitchen, 4-pce. bath, 3 large bedrooms plus 2 more rooms in full high basement. Utility room arranged for W-D. OOM heat, good wiring and plumbing, drive-in garage. Situated on a 50x135 garden lot with many fruit trees, shrubs, vegetable garden and well manicured lawns. This delightful property has been especially well-cared for but illness forces owner to sell at the low price of:
$23,900
DICK JAMES or ED JUPP
385-2481

$950 DOWN
CEDAR HILL
4 BEDROOMS
FULL BASEMENT
Nice older home on a quiet street, cosy panelled living rm., separate family dining rm. electric kitchen — oil heat — rewired. Full Price $17,950.
DICK JAMES — 385-2481

$950 DOWN
BEST BUY IN TOWN
IMMACULATE
Truly a SPARKLING home located close to Victoria High School featuring . . . Bright cosy living rm. . . . Separate family dining rm. 2 nice bedrooms . . . Large modern electric kitchen . . . FULL BASEMENT . . . 22x15 Panelled rec. rm. . . . Auto oil heat . . . Rewired . . . Copper pipe . . . New separate stucco garage . . . IN MINT CONDITION at a Full Price of $18,500.
DICK JAMES . . . 385-2481

NORTH OAK BAY
EXCLUSIVE
WOODBURN AVE.
ONE-THIRD ACRE
Modern residence located close to Uplands Golf Course on a lovely quiet private street. Featuring: 3 Bedrooms, 31x14 combined living rm. and dining rm. . . . 4-pce. tiled vanity bathrm . . . Large electric kitchen with adjoining laundry . . . The full basement features a 30x11 Rec. Rm. with fireplace and a 17x11 Bedroom with 3-pce. bathrm en suite . . . Aut. oil heat . . . Full Price . . . $38,500.
DICK JAMES . . . 385-2481

LANDSOWNE
IDEAL RETIREMENT
IMMACULATE
If you are searching for a cosy small cottage close to buses and shops and with only 2 steps this is a little dandy. Small cosy living rm. with fireplace . . . 2 bedrooms . . . Electric kitchen . . . 3-pce. bathrm . . . Separate garage . . . Lovely garden . . . Full Price $16,900.
DICK JAMES . . . 385-2481

OAK BAY
EXCLUSIVES
1. CLOSE TO MARINA. 6 ROOM CO-OP SUITE. Spacious, immaculate and completely remodelled with new W-W carpets throughout. Large living rm. with electric fireplace, new stove, fridge and fan in smart kitchen. Plenty of cupboards and storage accommodation. Low monthly assessment plus equity in 3 suites make this a very desirable investment. Owner leaving town. For further particulars and appointment to view please phone Miss Courtnall, 385-2481 or 598-3964.
2. EASTDOWNE AREA. If you are interested in a sunny location with a pleasant outlook, view of the Sooke Hills, a 72x140 lot with sprinkler, in front lawn, this home could be for you. There are 2 twin size bedrooms on the main floor, plus 2 rooms in full basement with extra plumbing. Accommodation for 2 cars or boat with easy access from lane. For further particulars and appointment to view, please phone Miss Courtnall, 385-2481 or 598-3964.

GORGE, 5 BEDROOMS
Lots of good family living in this clean bright modern home of 5 bedrooms. Large living room and also a family room. Extra plumbing. Close to school, bus and shops. Good terms. Only $21,500.
KEN WALTERS 385-7820 Eves.
DIRK OKKER 478-4591 Eves.

VIEW ROYAL RANCHER
LARGE PRIVATE LOT
Immaculate, two bedroom and den rancher on a large private lot. Spacious living room with fireplace, gracious entrance hall, bright modern kitchen, large master bedroom, extra bedroom and a cosy den. Hot water radiant heat. Among other nice homes on a quiet street. Good terms or cash. Only $21,500.
DIRK OKKER 478-4591 Eves.
KEN WALTERS 385-7820 Eves.

NORTH OAK BAY
3 BEDROOMS
QUICK POSSESSION
This attractive stucco bungalow has just been listed exclusively as the owner is leaving the city. Has through hall, 20x15 living rm. with large open fireplace, family size dining room all with good quality wall-to-wall carpeting, as has the master bedroom. Bright electric kitchen, 4-pce. tiled bathroom, full basement, playroom, laundry, etc. Neat fenced garden. Many added features, awnings, screen doors, quality fixtures, etc., make this a most interesting home, at $29,500. Please call Mr. Custance, 385-2481.

SOUTH OAK BAY
IMMACULATE
Built for present owner and in immaculate condition this Crescent Road home is bright and cheery only a block from the sea and has seaview from kitchen-dinette, cosy living room with fireplace, 3 bedrooms and full basement. Garage, laundry, etc. Neat well kept garden with fish pond etc. Asking $31,500. Please call Mr. Custance or any of our representatives at 385-2481.

OLDER 10-ROOM HOME PLUS completely renovated in and outside. New double plumbing and wiring. Automatic oil heat, full high basement. 2-bay garage with 220 power. This house has many revenue abilities. 5 minutes from downtown. $24,500. 385-2458, 383-9114.

BY OWNER. 3-BEDROOM STUCCO, basement, drive-in garage, rumpus room, automatic oil, hardwood and plaster, double green house, landscaped and fenced. Back alley. Walking distance to park, sea, schools and town. $24,800. 1235 Chapman St.

RURAL SETTING, YET CLOSE IN town on bus. Knotty pine living room with fireplace. Olympic view from kitchen. One bedroom up, two in full basement. Large lot, fruit trees, attached garage, 220 wiring, hot water heating. Asking $15,500. Phone 479-2481.

LANGFORD
3 bedroom older home. Lge. living rm. Extra lge. kit. OOM heat. Stucco exterior. Good family accommodation for only $17,900. 478-2312.

COLWOOD, 3-BEDROOM MOBILE double wide home, 24x48, and a 3-roomed house on 1½ acres of beautiful land, some buildings, greenhouse, raspberries and fruit trees. 478-2818.

250 HOUSES FOR SALE

"Complete Real Estate Service Across Canada"
MONTREAL TRUST REAL
1097 Fort Street 386-2111
Sidney — 656-3924

OPEN HOUSE
SAT. 1:30-4:30
2500 MOWATT ST.
OAK BAY—$24,950
Ideal retirement home for the garden enthusiast. Lovely lot beautifully landscaped with small room with fireplace, large cabinet electric kitchen, 2 spacious bedrooms.
Ron MacDONALD 386-2111

OPEN HOUSE
1925 FERNDALE
SAT. 1:30 to 4:30
Owner moving to another area offers this 3 year old home in better than new condition. 3 bedrooms on main. Professionally finished rec room and den at lower level. Two baths, double carport and extra wide driveway. OFFERED BELOW REPLACEMENT AT $36,400 with good 7¾% MTGE. OR MAY BE REFINANCED.
Bill TYSON
386-2111 477-4437

FRESH NEW LISTING
ARBUTUS — CADBORO BAY
DISTINCTIVE AND UNIQUE
This lovely modern home set amidst green lawns and fruit trees, has 3 bedrooms plus large study plus large sewing room, which could make 2 more. The interior floor layout is on 3 levels and presents the perfect pattern for simultaneous formal and casual activities. The rear garden is fully fenced, beautifully lawned and has a comfortable secluded patio. The double garage is attached and the driveway is extra wide with parking apron to one side. Cadboro Bay and Telegraph Bay Beaches are within easy strolling distance as are schools and village. The kitchen is a pleasure to work in with far more than the usual number of cupboards plus homemaker's office, plus garburator, plus built-in dishwasher, stainless steel double sink, large breakfast nook and a complete utility room off. There are 3 bathrooms conveniently situated and room in the bright basement for rec. room. In addition — a brand new SAUNA room! This ad merely inventories the accommodation because it lack the space and the words to adequately describe the distinction, charm, warmth and value of this delightful property, well priced at only $47,500. Please call me for more details or appointment to view. George Blackburn, 386-2111 or 598-3126.

BUILDER SAYS SELL!!!
UPLANDS AREA FAMILY HOME
SPARKLING BRAND NEW SPACIOUS EXECUTIVE AND FAMILY LIVING.
FOR COMPLETE UPLAND LISTINGS PLEASE CALL
THOS E. ANDERSON
592-3398 386-2111

TRADITIONAL TUDOR
STEEP GABLED ROOF
Lovely 2-storey 3-BR home with beamed ceilings, wainscotted walls, den with fireplace, 3-bathrooms, set on about ¾ acre. South Oak Bay border. $36,000 with terms. George Blackburn 386-2111.

U-VIC AREA ONE ACRE
2 bdroom spotless home, full basement with rec room, sep. garage, breezeway, new sewered area. $31,500. Terms. Possible V.L.A.
R. A. PEAKER 477-3957

SOUTH OAK BAY
A house set apart by its charm in this lovely section of OAK BAY, close to Beach Drive and Marine. Two storey plan, 4 bedrooms, delightful living room, dining room 12x16, large den or family room. New swimming pool for the family, in private back yard, nicely landscaped. CLEAR TITLE at $41,900.
D. BECKNER
386-2111 598-1391

W. SAANICH RD.
2½ acres, rancher home 4 years old, included, 2 bedrooms, 14x30 living-dining room, brick fireplace, 1½ baths. Most modern and attractive. Ideal for retirement, has future subdivision possibilities.
D. BECKNER
386-2111 598-1391

FERNWOOD
STARTER OR RETIREMENT
QUIET CUL-DE-SAC
This fully modernized bungalow on nicely landscaped lot has panelled L.R., modern kit. (expensive stove included). Master bdrm. on main and two more bdrms. upstairs. Full utility room. Well priced at only $18,900. 95 per cent mortgage plus B.C. 2nd if qualified.
BILL TYSON, CLIFF TOWNSEND
386-2111

WANT WATERFRONT??
THEN SEE OUR ADS UNDER "WATERFRONT PROPERTIES".
BILL TYSON, CLIFF TOWNSEND
386-2111

TRY $1000 DOWN
AS LOW AS $135 PER MONTH
CHEAPER THAN RENTING
1—$16,950 2-bedroom stucco home with full basement
Jubilee Area.
2—$17,850 Cute stucco home, fireplace, beautiful mahogany cabinets in kitchen, full basement
Quadra Area
3—$18,950 3-bedroom home attractively remodelled with many plus features
RON MacDONALD, 386-2111

UNIVERSITY AREA
ATTRACTIVE SPLIT LEVEL HOME
6¾ PER CENT MORTGAGE
Shutters and shakes are just two of the many attractive features of this lovely 3-bedroom home situated on an easy to care lot with flowering dogwood, silver birch and fruit trees. Old brick slate fireplace in L-shape living room and dining room, spacious kitchen, genuine wood cabinets, built-in electric range and fan, 4-pce. vanity bathroom, ample room in lower level, large rec room and extra bathroom.
RON MacDONALD, 386-2111

CHOICE AREA
CHOICE AREA
Still level home on a quiet road. Mature garden overlooking fields. 6¼ per cent mortgage at $80 per month to 1988. Living room with fireplace, dining area, 3 good bedrooms, roomy bathroom. Basement semi-finished with rec room and utility. Owner's transfer gives you the opportunity to buy this modern Sidney home now reduced to $24,900.
MAJOR LACE
656-3924 656-2438

EVERY DAY CAN BE MOTHER'S DAY
When you are living in this excellent value attractive home, modern, six rooms, full basement, double driveway, garage, double plumbing, two fireplaces, utility off kitchen, real handy. Wide lot, few native trees. Price $32,700. Clear title or assume will handle. A beautiful family home, reasonable taxes, choice area. Call
MARCONI REALTY 386-3941

UNIVERSITY
2037 SAN RAFAEL
New 1200 sq. ft. 3-bedroom home, carport, sundeck over. Double plumbing, 3rd roughed in full basement. Large kitchen, lots of cupboards. Floor tile. $30,500. Phone Builder, 382-7958.

GORDON HEAD, BY OWNER
Split level, 2,000 sq. ft., 3 years old, 3 bedrooms, den or 4th, family room, dining room, all oak floors. Wall-to-wall in living room. Large entrance hall, 2½ baths, basement, landscaped. Stone fridge and dishwasher included. $20,200. 7¾% mortgage. Full price $42,900. 477-2429.

10 MILE POINT
New Tudor on one-third acre, 4 bedrooms, 3 bathrooms, 2 fireplaces, panelled rec. room, panelled den, 3300 sq. ft. finished. Treed setting on northbound road. $59,500 with terms. Need we say more? Concord Realty Ltd., 388-5471, Brent Ewing.

UNIVERSITY AREA BY OWNER 4 years old 3 bedroom 3 bathroom home, on quiet cul-de-sac. 3 fireplaces, very modern kitchen, family room, den, separate dining room and large living room. Full basement, large C.M.H.C. 6¾% mortgage. $49,900. Please call after 5:30 p.m. 477-6504.

250 HOUSES FOR SALE

P. R. B.
P. R. BROWN & SONS LTD.
The PEOPLE to SEE are P.R.B.
762 Fort St. 385-3435 (24 hrs.)

OPEN HOUSE
Smallholding in Berries, etc. Modern 3-bedroom home, 1.66 acres with barn.
5720 O

256 WATERFRONT PROPERTIES

M. P. TELLIER
SECURITIES LTD.

!! FABULOUS !!

4-YEAR-OLD
LUXURY HOME
IN SIDNEY, B.C.

THIS EXQUISITE PROPERTY WITH ITS BREATHTAKING VIEWS OF THE GULF ISLANDS AND SNOW CAPPED MT. BAKER AND THE OCEAN AT ITS DOOR STEP is undoubtedly the most magnificent home on today's market.

LOCATION: 5 blocks from the centre of the town of Sidney, B.C., about 16 miles from Victoria.

IMPROVEMENTS: Lot is on a dead-end street with a water frontage of close to 100 feet with a 10-ft. high concrete retaining wall and steps to ocean. The dwelling is a 3½ split level of frame construction on concrete foundation. Exterior walls are cedar siding with marine exterior paint and cedar shake roof.

MAIN LEVEL: Entrance vestibule. — Living room, 18x22, with floor-to-ceiling stone fireplace. Dining Room, 12x12 with glass exit to raised patio. — Kitchen is completely equipped electrically, has dining area, double s-s sink and beautiful hand finished cupboards. — Separate laundry room with 2-piece washroom, work counter and sink.

UPPER LEVEL: Large master bedroom with full bathroom en suite, glass exit to balcony and 2 walk-in closets. — Second bedroom also has glass exit to sundeck over double carport. — Third bedroom. — Four-piece bathroom. — Linen and storage closets.

LOWER LEVEL: Family room with panelled walls, parquet floor, built-in bookcase, bar and sink, stone fireplace, glass exit to patio and Bar-B-Cue. — Three-piece washroom. — Fourth bedroom with built-in desk. — Carport access and work area. — Access to crawl space and Oil Hot Water heating unit.

FURNISHING INCLUDES: Range, Refrigerator, Garburator, Dishwasher, Washer and Dryer, Chesterfields, Tables, Chairs, Carpets, Rugs, Drapes, Lamps and MANY EXTRAS.

ASKING $62,000

For appointment to view call B. J. LeDuc at 386-1214 or 386-3975 evenings

M. P. Tellier Securities Ltd., 912 Douglas St., Victoria, B.C.

P. E. M BERTON, HOLMES LTD.,
384-8126

1—Beautifully treed, level seafront lots on Tribune Bay, Hornby Island. From $5850.

2—Deep Cove facing West. Three bedrooms — magnificent views from ample living room and sundeck. $34,500.

3—Cowichan Bay. This beautiful 21-acre property has first growth timber throughout. 765 feet of waterfront with boathouse and sandy beach. Three-bedroom house surrounded by fruit trees and flowers. $69,000.

4—Towner Park Road. A charming cottage on a beautifully treed and groomed 1.75 acre plot. $36,500.

652-2334—J. H. G. BOVEY
656-4293—J. P. BELL

RIVER FRONT

5.85 acres on Englishman River with 660 feet of river frontage. The property is completely secluded and has about 2½ acres cleared, the remainder is covered with mature cedar, fir and many other types of flora. Steelhead fishing is excellent, a safe swimming hole has been constructed at the water edge with clean fresh water flowing through. A small summer home makes the property immediately useful. Competitively priced at $33,000. Terms can be arranged. For full information call Don Fraser at 758-9975 or Dolphin Agencies 248-6156. Dolphin Agencies Ltd., Parksville, B.C.

3 LAKEFRONT LOTS
311 FOOT BEACH

Shawnigan Lake, nice, 2-bedroom home — 2 wharves — good swimming — excellent opportunity for 2 or 3 families to buy now and develop later to suit. Terms on $35,000. Call now 384-8001, RON BLACK, Broadview Properties Ltd.

BRENTWOOD WATERFRONT
BUY BEFORE THE SEWERS DRIVE UP VALUES

7020 BRENTWOOD DRIVE

Charming two-bedroom home, with large guest cottage, lawns right to bank edge, splendid views— $42,500

SEE ALSO—
6981 ANGLERS LANE

At only $25,900. Some lovely views.
DESMOND HOLMES, 384-8126
PEMBERTON, HOLMES LTD.

DEEP COVE

WATERFRONT with SOUTHERN EXPOSURE. ONE FULL ACRE of SECLUSION and CHARM. Fully modern 3-bedroom home surrounded with NATIVE TREES in a most delightful setting. Sun room, patio and cheerful bright dining room. Full high basement and CITY WATER. Asking $42,000, terms. Call ALAN R. FOSTER, res. 656-2852. Town & Country Realty Ltd., 382-7276.

WATERFRONT

270 feet of waterfront with 1.6 acres of cleared level property. A small creek runs down the east side and the beach is level and sandy. Piped water, power and telephone are available. Priced at only $39,500. For further information call Allan Armstrong, 754-5880 or Tony Stewart, 248-6156 Dolphin Agencies Ltd., Parksville, B.C.

WANTED TO BUY PRIVATELY. $45,000 to $50,000 cash, modern waterfront home with trees, excellent view, two bedrooms, spacious livingroom, fireplace in both livingroom and rumpus room. Mail reply to W. P. Holman, 11560-142 Street, Edmonton, Alberta.

OPEN HOUSE

2-year-old modern home, Willis Point. ½ acre with approximately 150' waterfront, many extras. Full high basement, clean cottage with plumbing, over 22' boathouse. Owner, 39 Mark Lane, 652-2894.

EAST SOOKE

2 acres with 369 ft. of seafront, over 500 ft. of road frontage. Full price $12,000. Terms arranged. Call Mr. Brotherston, Goldstream Properties Ltd., 478-6669, res. 478-6750.

WANTED

"All cash" buyers waiting for waterfront and good water view properties. 20 mile circle. Call Wess Dickie, 382-4312 eves. 477-4662. Dickie Agencies Ltd., 919 Fort.

200' WATERFRONT
PROSPECT LAKE
10-ACRE ESTATE
$31,500
WATER RIGHTS ON LAKE
477-3111

DOLPHIN BEACH ESTATES
MAGNIFICENT WATERFRONT AND VIEW LOTS
DOLPHIN AGENCIES LTD.
P.O. BOX 996 PARKSVILLE
PHONE 248-6156

Waterfront lots, Pender Island. 1 with cabin and power $9,900. 2 undeveloped. $8,000 each. Call John D. Tisdalle, 388-5178 Rose Hill Agencies.

DENMAN HORNBY WATERFRONT

Sea-view lots and acreage from $8,000. Modern Property Developments, 813 Fort: 382-7522.

WATERFRONT — GORDON HEAD, ½ acre, wooded. Spacious, modern family home. $65,000. 477-4443.

10 ACRES, TIMBER, IN SECLUDED valley. Creek frontage, both sides, Sooke area. Low down, we finance balance of full price. $29,995 or offers. 386-3727, 479-7749.

IF YOU ARE INTERESTED IN A very desirable waterfront homesite read our ad under No. 271 and call The Subdivider: Salem Sea Sites Ltd.

PRIVATE SALE. 10992 KALITAN Road, Deep Cove, 4 bedrooms, 2 bathroom home, $35,000. 656-2462.

BEACH COTTAGE OR CABIN, west Sooke. $3500. Owner 383-5972.

CLASSIFIED

"Where your articles sell faster and cost less to sell!"

DIAL 386-2121 NOW

260 CONDOMINIUMS FOR SALE

ANNOUNCING

FIRST SHOWING OF

BAYSHORE VILLA
"YOUR NEW SEAFRONT HOME"
AT
1488 DALLAS ROAD

OPEN EVERY DAY
2:00 TO 4:00 P.M.

YOU ARE INVITED TO INSPECT YOUR NEW SEAFRONT HOME FEATURING THE VERY ULTIMATE IN PRIVACY AND LUXURY. 2 BEDROOMS PLUS DEN — 1 BEDROOM PLUS DEN. ALL WITH WOODBURNING FIREPLACE. OPEN 7 DAYS A WEEK. ONLY 8 SUITES SO MAKE YOUR INSPECTION TODAY.

LAMPSON COURT
$500 DOWN

3-bedroom Townhouses. Monthly payments to qualified applicants lower than rent. Phone:
Mr. Waring 382-2159

263 GARAGES FOR SALE, RENT OR WANTED

20X45 PLYWOOD BUILDING, AS is — must be moved. $700 or nearest offer. Phone Pelagic Pacific, 386-1811, Mon.-Fri., 8-5.

265 HOUSES WANTED TO BUY

CASH CLIENTS

Widow and basset hound need 2-bedroom home. Large rooms a must. Basement not necessary. Close to park and beach. Fenced garden. $20,000.

Toronto couple need 3-bedroom, basement home. Large rooms and large lot. Prefer Oak Bay. $25,000.

Older couple require 2-bedroom, basement home. Close to Oak Bay Village, beach and park. Small garden OK. $20,000 to $25,000.

Call Phyllis Wheldon, 386-2308 Home, 385-9765 — Office. Charman Pacific Realty Ltd.

CASH IMMEDIATELY FOR YOUR HOME WITH POSSESSION NOW OR AT A LATER DATE TO SUIT YOU. WILLIAM ROGERS 385-9741 OR 652-1891. J. A. HENDERSON REALTY LTD.

POSSESSION SEPTEMBER 1
PRICE BRACKET $65 - $75,000
LOCATION: OAK BAY

A high degree of seclusion, a partial sea view if possible, but not on Cadboro Bay Rd. A mature home with character, 3 or 4 bedrooms and den. Replies treated in absolute confidence, request through Stuart Simpson, Res. 598-4056, Pemberton, Holmes Ltd., 384-8126.

RUN DOWN HOUSES WANTED

Cash for your problems if fixable. Client requires three in a hurry. Low price range. Urgent!!!
BEN GRIEG
388-6231 or 477-8241
ISLAND PACIFIC REALTY

CADBORO BAY
WANTED

Purchaser with large down payment requires 2 or 3-bedroom modern home with full basement. Delayed possession possible. For prompt service call DON MESSAGE, 385-7761.
D. F. HANLEY AGENCIES LTD.

GUARANTEED!

If your home is $18,000 or less and is suitable for rental or renovation my client will buy it for cash to you. Now.
IRENE DALZIEL—388-6231
or 384-8692 AFTER 5 P.M.
ISLAND PACIFIC REALTY

OAK BAY — FAIRFIELD

For client arriving May 1st — 4 to 5-bedroom home (5 children). Large living room, sep. din. rm., rec. rm. Oak Bay preferred. Possession end of June. $30,000 to $35,000. Mr. Baxter 385-2471, Johnstone & Co. Ltd.

WANTED TO BUY PRIVATELY. $45,000 to $50,000 cash, modern waterfront home with trees, excellent view, two bedrooms, spacious living room, fireplace in both living room and rumpus room. Mail reply to W. P. Holman, 11560-142 Street, Edmonton, Alberta.

CASH CLIENTS

will pay all cash or cash to mortgage for your 2 or 3 bedroom home with basement if possible. Call Victor Wong 385-2458 or 479-6569, Byron Price and Associates Ltd.

WANTED: FURNISHED OR UNFURNISHED HOUSES for investor client, preferably under $30,000. Quick service, no obligation. F. SHERWOOD or DON LAYMAN, 386-3731 anytime. Block Bros. Realty Ltd.

WILL TRADE $20,000, 4-YEAR, 3-bedroom house, two blocks from Plaza. No hills. White Rock. For similar, or 2-bedroom in Oak Bay or Saanich. 15344 17A Avenue. 536-9870.

A TASTE OF COUNTRY LIVING within the 3 mile circle. Delightful new 3-bedroom home. Made for real family living. Close to school and bus. For particulars call 384-1861.

I WILL BUY YOUR 2 OR 3-bedroom home immediately for cash if it's suitable for rental purposes. For fast action call my agent J. ROGERS at BLOCK BROS. REALTY anytime. 386-3231.

HAVE $12,000 CASH DOWN PAYment and want good family home anywhere between Royal Oak and Sidney. What have you? Private. Principals only. Victoria Press, Box 374.

CASH FOR YOUR 2 OR 3-bedroom home, with or without basement in any good district. Fast accurate appraisal. Call Jim Ronson, 479-5910, Metropolitan Realty Ltd.

WANTED: OLDER HOUSES FOR cash or on terms, any area, any condition, up to $18,000. FREDDY STARKE, 388-6231 or 384-9633, Island Pacific Realty.

Client with cash requires a gracious spacious older home, preferably south Oak Bay, in $65,000 range. Please call Don or Marg MacClement 477-1841. Block Bros.

OLDER LIVABLE HOUSE ON LOT or acreage. Wanted before July. Victoria vicinity. Write Klootwyk, 5541-42A Avenue, Red Deer, Alberta.

LISTINGS WANTED IN Langford, Colwood, Metchosin Area

REX HUGHES AGENCIES LTD. 478-1729

YOUNG SINCERE COUPLE would like 3-bedroom home and basement with little or no down-payment and reasonable monthly payments. Phone 598-6569.

268 LISTINGS WANTED

THE SOCIETY OF BRITISH COLUMBIA
PROPERTY OWNERS EXCHANGE

A non-profit organization bringing property Vendor and Purchaser together across Western America. If you wish to buy at fair non-inflationary prices then write for the brochure of our members properties. If you wish to sell, then join this society and advertise your property to over 8,000,000 homes. There is no charge if you don't sell. We need members with properties for sale urgently to meet demands from buyers and we accept membership from anywhere in Canada or the U.S.
Information free. Write to
Box 189, Kelowna, B.C.
or phone 765-7127.

By Grace Are' Ye Saved,
Through Faith. Eph. 8.2

GOING TO SELL YOUR HOME??

If you want top market value for your home plus fast personalized service, contact me for a no obligation market value estimate.
JOHN BARTON, 385-7761 (24 HRS.)
D.F.H.—

ALL—SOLD OUT OF HOMES. QUICK ACTION PROMISED ON ANY PROPERTY. ALLAN KLENMAN — EXPERIENCE COUNTS. TOWN & COUNTRY REALTY LTD. 382-7776.

268 LISTINGS WANTED

LIST YOUR SHAWNIGAN LAKE property with the girl who knows property value, where to go, and can show by land or waterways. Edith Gutemar, 479-1667 or Res. 479-5637. By the Lake, 743-2846, J. H. Whittome & Co., Royal Oak Branch.

THINKING OF SELLING? Call me for an evaluation. No obligation. Proven record of sales over several years.
MR. BAXTER 385-2471
Johnston and Co. Ltd.

BAYSHORE REALTY LTD.
Ted Graves, 382-1911 anytime

270 EXCHANGE REAL ESTATE

WONDERFUL WATERFRONT

Opportunity. Lovely 3-bedroom modern home on over 1-acre of land, right near Pat Bay Highway. Beautiful exhilarating view of Mt. Baker, the ocean and the Islands. Owner will exchange his equity for? Asking price $48,900.
Ph. H. Bitterman — 385-3411
Ker and Stephenson Ltd.
680 Broughton St.

TRADE YOUR HOUSE OR LOT on this 1970 double-wide Great Lakes trailer at Goldstream Villa. Full price reduced to $13,000, and immediate possession possible. To view call ALF PORCHER, 386-2655. Mayfair Realty Ltd.

APARTMENT TRADE

Nine-suite apartment centrally located in Calgary, recent evaluation $100,000. Will consider as down payment on Victoria apartment. Victoria Press, Box 378.

WILL TRADE 338 SABINA CRESCENT for small house. Call Mrs. V. Roberts, Newstead Realty Ltd., 382-8117 or 592-2171.

27 ACRES CLOSE IN FOR 4 OR 6-plex. Equity $28,000. Particulars, 479-1913.

271 LOTS FOR SALE

METCHOSIN

Choice 2 acre treed lots at single lot prices from $5,900 to $8,100.

Take Metchosin Road to Happy Valley Road, turn right at Rocky Point Road. Turn left on Rocky Point and watch for sign at Matthew Road. Further information on financing etc. available on site 1:00 p.m. to 5:00 p.m. Saturday and Sunday.

K. C. ROBINSON 478-4214
BOULTBEE, SWEET REALTY LIMITED
737 Fort Street
Victoria, B.C.
388-5561

Nifty, Thrifty
Only $4950
Secluded Lot
with some trees and rock
Close to town
For $500 down
a perfect half acre
for a horse or cow
for more information
CALL TERRY DOW

382-9111
COLONY REALTY

BE FIRST WITH
A. B. C.
A. BERNARD & CO. LTD.
Fort and Broad 384-9335

IN THE UPLANDS
(PLANS AVAILABLE)
MUST BE SOLD

Nicely treed 125x202 lot with partial seaview. Plans available for 4 very attractive 3,300 sq. ft. 4-bedroom home and REDUCED FOR QUICK SALE to

$24,900

Mr. Belcher, 384-9335, 382-2648 res.

SEAWOOD TERRACE
Off Ferndale at Tyndall

9 EXCLUSIVE LOTS LEFT
Seaview
Trees
Seclusion
Underground Services
N.H.A. Approved
$10,500 — $14,600
Paving will be finished Soon

DRIVE OUT AND SEE

For more info.
OLYMPIC HOMES LTD.
Don Butler — Peter Margetis
386-8385 anytime

SEWERED LOTS ON HILLCREST Ave., off San Juan. High area of Gordon Head-University area. Developed and paid in full for local improvements such as paving, curb, underground drainage system and water main sewer connections, storm drains, and in part paid for underground wiring and underground street lighting. $10,500-$11,500. For information, 382-2012 or 477-6673.

SHAWNIGAN LAKE

Lot 10, corner of Widow's Walk and Decca Road in Shawnigan Inn and Country Club Estates. Close to beach. Price $9500. Call Mr. Hope, 388-5355 anytime.
B.C. Land and Insurance Agency Ltd.
922 Government St.

TIME TO BUILD
SIDNEY LOTS

Fully serviced lots on Skylark Lane. Each 67x120. Blacktop deadend road. Level, cleared, ready to go. Asking $6500 each.
CEC PEARCE, 385-8771 ANYTIME
BROWN BROS. AGENCIES LTD.

SHAWNIGAN LAKE

A near ½ acre lot with spring and so nicely treed — lake access nearby — ideal summer retreat. $4,950 with terms.
LILLIAN HENDY, 479-1667
J. H. Whittome & Co. Ltd.
Royal Oak Branch

COLWOOD ACREAGE LOTS

Beautiful treed property, some with meadow land or seaview with seclusion. Keep a horse or watch the deer. Some with city water. 2 acres each, $7,500 to $12,000. Terms.
MRS. McKEAGE 479-5868
Island Pacific Realty 388-6231

LEVEL — CLEARED

Approx. 2 acres. Proposed subdivision plan shows 8 lots. Surround lots have perced.
MONA FLEMING
388-4401 386-1201
Shirley Philips' Homefinders Ltd.

TREED LOT

About one acre. Excavated for foundation. House plans. $7,800. ALSO 2 acres, N. Saanich, trees. $10,000. Lloyd Ellis, 658-8222 or 386-7545, Island Homes Ltd.

SIDNEY

Lot over 30,000 sq. ft. Could be 3 large lots or 1 estate size, nicely treed and secluded. $10,500. Bill Ratcliffe, 656-4517, Sparling Real Estate, 656-1622.

SOUTH OAK BAY LOT
ZONED LIGHT INDUSTRY

Central - St. Patrick area. Suitable for store or office. $16,900. E. WILKINSON — 382-4251 anytime
RITHET AGENCIES LIMITED

1 ACRE

Treed property overlooking Sooke harbour — $4,500. Call DOUG LAWSON, 385-8771 (anytime) Brown Bros. Agencies.

LIGHT INDUSTRIAL LOT
KELVIN ROAD — $12,500
R. SMITH, 388-7755, 384-8061, Broadview Properties Ltd.

2 BUILDING LOTS IN NORTH Saanich, beautiful subdivision near ferry terminal, $6,500 each. Agents welcome. 479-7480, 592-0028.

100 X 200-FT. LOT WITH VIEW OF valley on Mallard Road, Central Saanich, $6,500. 656-2505. Private.

SEWERED LOT NEAR UNIVERsity, 60x110'. 652-3242 after 5 p.m.

2 WOODED LOTS, PERC TESTED, Sooke. 642-8247.

271 LOTS FOR SALE

James Bay — In area ripe for early development. Cleared lot 165' x 85.5' already zoned light industrial. Only $19,750 or owner will build for prospective tenant. Call F. C. POLLARD, BOULTBEE, SWEET REALTY LIMITED, Yorkshire Trust Affiliate, 388-5561.

SALEM PARK DIVISION

At Swartz Bay, off Landsend Road. Half-Acre Waterfront and View Lots. Water and Power Inst. completed. 13 densely treed building sites ranging from $5,000. Order your
PLAN AT 598-5782
The Subdivider: Salem Sea Sites Ltd.

Daily before 8 a.m. and after 6 p.m.

FOUR 1-ACRE LOTS IN NORTH Saanich. Ideal building sites for country homes. Located on sunny south slope with view of Haro Strait and Peninsula. Attractive Parklike stand of fir, cedar and arbutus with private road connecting 3 lots. Municipal water close by. Lots priced from $3000-$5000. After 6 and weekends, 384-3959.

OAK BAY

Panoramic views of water and mountains at very end of Denison Road.

ROCKLAND AVE.

New listing, treed, rocky and on a delightful section of Rockland.

Explorer Developments,
382-4218 or 386-0471

TWO GREAT LOTS

Salt Spring Island near "Windsor Castle." Almost one acre. Treed, views, $5,900.
Sooke River near park almost one acre, easy terms, good bldg. site, $8,850.
McCandless Realty
388-6111, eves. 592-1981 or 384-5855

TWO LOTS IN GORDON HEAD. All improvements are in — sewer, storm drains, etc. Approx. size 95'x100'. These may be able to be zoned for duplexes. Good holding property or build now. Full price each $11,000. Call Harold Ware at Gardner Realty Ltd., 385-7721 or Residence, 598-4358.

METCHOSIN
2-3 ACRE LOTS

Some with sea view and mountain view, some with stream frontage. City water available. Suitable for V.L.A. Seabrook Estates, phone 384-2069.

MADRONA RIDGE

Hillside view lots
—15 minutes from town
—city water and utilities
Fulton Road off Sooke Road, 3 miles from Colwood Corners. 658-5713.

TWO LOTS (EA.) 66X132, AV. Selling for $12,600. Vendor will consider trades. Call:
National Trust Company
SYL SHUMKA,
386-2961 anytime

SHAWNIGAN LAKE, GET LOST on one of these lovely lots. Room for children, garden, just about everything. By owner, Phone 743-2471 or Inquire at Mason's Store, Renfrew Road.

2 CHOICE LOTS, LAKEFRONT Pender Island, close to sea, sewered, water available, .47 acres each. Low down payment. Easy terms. Call Mitchell, Mayne Island, 539-2422.

QUEENSWOOD

2 lovely ½ acre treed lots on sewer, $13,500-$14,500. Call
385-0795 MR. GREENE 384-8126
PEMBERTON HOLMES LTD.

THETIS PARK

Good level building lot among nice homes — only $6,000. Terms. PHIL SIMPSON, 386-7521.
Boorman Investment Co. Ltd.
1111 Government St.

LOTS FOR SALE AT DEEP BAY. ½ acre $3,300. Lot with cabin near wharf $6,800. Beach lot next to wharf $10,500. R. Parry, Deep Bay Road, Phone 757-8447.

$50 DOWN, $50 PER MONTH (effective interest rate 12%), buys unserviced lot in Saanich. Full price from $1,750 to $8,450. Owner 478-4411.

AT COST FOR QUICK SALE — large high sunny lot in prestige area. Approved plans optional. 384-3884.

BUILDING LOT

68x130 — sewered. To view call:
Kay Gooder
Block Bros. Rlty. Ltd., 477-1841

BROADMEAD

Private. Excellent lot for sale. Secluded, has view, .9 acre. Asking $11,500. 386-6079.

½ ACRE LOTS OVERLOOKING Elk Lake. With fruit trees and Dogwood in bloom. On Santa Clara Avenue. 658-5376.

MUST SELL LARGE TREED LOT. Prime location on Arbutus Drive. Close to University. Serviced. 384-4980.

SEA-VIEW LOT NEAR SIDNEY. Sewer. VLA approved. $10,500. 382-9028.

CADBORO BAY LOT — BETWEEN
2440-2446 FTON RD. $12,500
PINE HOME BUILDERS 477-3081

5.8 ACRES, $6,900, PERC TESTED, rugged, treed, suitable terms, Westridge Place. 598-6701.

LEVEL LOT FOR SALE, JUBILEE area. Private. 642-5942.

GORDON HEAD 70X120 LOTS
N.H.A. APPROVED $8500
PINE HOME BUILDERS 477-3081

CENTRAL SAANICH. VIEW LOT, Ideal location, perc tested. 479-3520.

1.2 ACRE, $4,000. PERC TESTED, treed, Lakeridge Place. 598-5701.

BEAUTIFUL ¼ ACRE, VLA approved, $8,000. 477-5491.

273 PROPERTY FOR SALE

CHOICE APARTMENT SITES
IN 2-MILE CIRCLE
48,000 SQ. FT.

High view, sloping property, 200'x240'. Serviced with sewer and water. ONLY $1.26 per sq. ft.
PRICE $60,400

JAMES BAY

Two-corner property measuring 110'x110'. Has unobstructed front view. Ideally situated for building location and rear parking.
PRICE $49,000

CALL
WALLY HELLIESON
— GEO. PARSONS
388-5555
B.C. Land and Insurance Agency Ltd.

APARTMENT SITE

18,421 sq. ft. Gov't St. near Beacon Hill Park and waterfront, possibly 24,600 sq. ft.

385-3411 TED FATT
Ker and Stephenson Ltd.
680 Broughton St.

CENTRAL SAANICH

8 Acres near Cordova Bay in Central Saanich, just 8 miles to City Centre. Land is well drained, sloping to west, part in trees, part cultivated. Ideal for country estate with horses or for shrub nursery development. $38,000. Exclusive with WILF DAVIS, 388-4371 or 658-5276. J. H. Whittome & Co. Ltd.

ALMOST 22,000 SQ. FT. WITH frontage on two streets. Sewered. Has older five-room house and 7-unit rooming house at present, but ripe for re-development. Asking $35,000. Phone 388-6231. Island Pacific Realty.
MRS. IVINGS MRS. RESTALL

HALF ACRE

COLWOOD, PERC TESTED, CITY WATER, pavement, level, cleared, with nice trees remaining. $8,000. ALF PORCHER, 386-2655, res. 384-5629. Mayfair Realty Ltd.

CITY APARTMENT SITE, PLANS complete — financing available — for 26 suites. High city location. $52,000 including plans, etc. Terms, trades. Olympic Homes, 386-6385 anytime. Don Butler or Peter Margetis.

1¼-ACRE VIEW LOT, NO. 19, Stanley Point Estates, North Pender Island, beautifully treed, drilled well, 5 gallons per minute. $11,000. D. Graham, 11583 84th Avenue, Delta, B.C.

WATERFRONT, ACREAGE
LOTS, FARMS
Call "land specialists" 743-5525
Malahat Realty Ltd.
Cobble Hill, B.C.

273 PROPERTY FOR SALE

ARDMORE AREA. ONE PARCEL consisting of 3 only 150x276' lots. Firm price $18,000. Principals only. 384-9027.

¼ ACRE COLWOOD CORNER, zoned for garden apartment. Approved sketch plans included for $14,000. 383-6395.

2½ ACRES: LUXTON RD. $6,500. Terms. Ruby Holden, 642-5654 or 478-6669. Goldstream Properties.

CENTRAL SAANICH. YOUNG cherry orchard, 1.6 acres, 4-bedroom older house. 652-2370.

274 PROPERTY WANTED

WANTED

Reasonably priced lots, acreage, or apartment property. Kasapi Construction Co. Ltd., 386-6191.

WANTED

Building lot in Victoria, Saanich or Metchosin area. Call LARRY QUAGLIOTTI, 479-6609 or Island Pacific Realty 388-6231.

Vickery and Sons Ltd.
LOTS OR ACREAGE IN ANY AREA.
592-6149 592-6622

WANTED, VLA LOT, 4 ACRES, IN Brentwood. No agents. Phone 383-5649.

REASONABLY PRICED BUILDING lots wanted. Postle Construction. 477-3728.

280 ACREAGE FOR SALE and WANTED

BE FIRST WITH
A. B. C.
A. BERNARD & CO. LTD.
655 FORT ST. 384-9335

EXCEPTIONAL ACREAGE

Small farm 6.1 acres with house, two bedrooms. Land planted to 150 apple trees, ½ acre strawberries, 2 acres raspberries; irrigation equipment and tractor included, dugout supplies irrigation water. City water piped to house. Price
E. H. Jeffrey 384-9335, 477-1361 res.

BRIARWOOD FARMS

A pastoral setting of rolling meadows, woods and creeks.
Trout Stream.
Waterfall with park.
Ideal V.L.A. property.
Peaceful surroundings
Panoramic Views
Convenient to all facilities
Wide variety to choose from.
Located in Mill Bay area.
Lots average from 2 to 4 acres each.

WE FINANCE.
Call Owner 743-9711

SHELBOURNE

Over one acre of cleared land in area of rapidly developing new homes. This is an attractive property which could be developed into 3 large building lots. There is an existing 3-br bungalow in A-1 condition, also very large carpenter's workshop on property which would be useful for contractors. Realistically priced at $30,000. Attractive terms. MADGE HOLE, 382-5369 or DON ROBBINS, 592-7641. CANADA PERMANENT TRUST, 386-1361.

11 ACRES

Close to city in 5-mile circle — water on roadway, 55' of road frontage — small 1-bedroom cottage on property. Vendor would consider small house in Langford area as part payment. Asking $30,000 — terms available. To view call 384-8001.
JESSIE McGRATH or
PAULINE BROOKES
Broadview Properties Ltd.

SAANICH PENINSULA

(A) 11 acres treed, secluded land with panoramic views of peninsula. Price $30,000. Easy terms.

(B) 9.78 acres, partly treed, 500' road frontage, piped water. Future subdivision potential. Price $45,000. Terms.
386-3435 AL VICKERS 652-2366
P. R. Brown and Sons Ltd.

NORTH SAANICH
TATLOW ROAD

29.5 acres, heavily wooded, reasonably level, with good subdivision possibilities. Would consider trading for city property. Asking price $65,000. For subdivision and other details please call STAN JAMES, 386-3956 or Res. 592-3740. Mayfair Realty Ltd.

THREE ACRES
VERY LOW PRICE

High and rocky square property with lots of trees and 330-ft. frontage on Latoria Road in Metchosin. City water, telephone and power. Bus passes door. Asking only $6,500 cash or terms. GEORGE LEE, P. R. Brown & Sons Ltd. 385-3435 or 478-1903.

5 ACRES
$13,750

West Saanich. Treed property with good road frontage. Terms available.

J. P. H. EVANS
385-3435 or 477-4452
P. R. Brown & Sons Ltd.

CENTRAL SAANICH

24.5 acres of beautiful treed property — part level part with lovely ocean views — is offered to you at the exceptionally low price of LESS THAN $2300 per acre. Please call 384-8001, $30,000. GLADYCE McLURE, Broadview Properties Ltd.

SOOKE

20.9 LOVELY ACRES SITUATED NEAR OTTER POINT GOLF COURSE. YOU'LL BE DELIGHTED WITH IT. ASKING $19,900. LILLIAN HENDY, 479-1667. J. H. Whittome & Co. Ltd., Royal Oak Branch.

18 ACRES OF COUNTRY LIVING WITHIN 8 MILE CIRCLE

If you are thinking of country living, then have a look at this secluded, wooded, 18 acre paradise. $24,000. FRED BEAVER-JONES OR KELLY DICKSON, 386-1361. CANADA PERMANENT TRUST.

ACREAGE WANTED

Saanich Peninsula Acreage Wanted by out of town investor with cash, any size from 3 to 20 acres. Call
DON MESSAGE—477-3715
D. F. HANLEY AGENCIES LTD.
385-7761

CENTRAL SAANICH — 7 acres, 2 acres under cultivation. Remaining 5 acres partially treed. Year round stream. Asking $24,500. Call Mary James at Newstead Realty Ltd., 382-8117 or 477-5618.

ACREAGE FOR SALE?

Large or small, with or without home. Building lots, etc. Call GEORGE CHAN, the specialist in Land. 386-2955, Mayfair Realty Ltd.

WALFRED ROAD

2.32 ACRES, $8,200
Controlled subdivision. All new homes — R. SMITH, 388-7755 or 384-8061. Broadview Properties Ltd.

28 ACRES, SAANICH, SMALL 3-bedroom home, gentle southern slope, ridge overlooking Brentwood Bay. Realistic price. 479-7480, 592-0028.

8 ACRES, GOOD LAND, OFFERS considered. 478-2959.

5 ACRES SPROUT LAKE ON Highway. $4,000. 386-8219.

285 UP-ISLAND PROPERTIES

GIBBONS ROAD
DUNCAN
5 ACRE ORCHARD

There is tremendous scope of possible $6,000 annual income from 2 acre holly and fruit crops. There are more than 100 fruit trees, 25 grape vines, etc., plus a spacious large size 4-bedroom stucco home, living room has fireplace, 4-piece vanity bath, washer and dryer hook up, electric kitchen, W-W carpet in dining and utility area. A-O heat, sunporch and a large size verandah, 4 garages, 2-room large workshop and numerous outbuildings. Half of this property is prime for subdivision. Full price $42,000. Terms available if required. For further details contact HARB BAINS 748-8928 or Office 383-4141.

CITY SAVINGS AND TRUST
1306 Douglas St.
VICTORIA, B.C.

DUNCAN

Land suitable for subdivision. With or without older type family home. Gibbons Rd. Particulars — Mr. Bacon, Byron Price & Associates Ltd., 385-2468.

SHAWNIGAN LAKE

Hide-away lot, on the sunny east side with lake access, will sacrifice for $2,800 on terms. 385-9090.

LEVEL SHELTERED SEA VIEW lot between Parksville-French Creek. Water connected, beach access. $5,000. 477-8064.

50X100 SEAVIEW SEWERED LOT, municipal water Crofton 246-3627.

285 UP-ISLAND PROPERTIES

DOLPHIN BEACH ESTATES
ONLY A FEW LOTS AVAILABLE
PRICED AT
$4,500 $4,900
$5,950

10% Down Balance over 5 years at 9% interest

Average ½ acre in size with a breathtaking view of the Georgia Strait.

Drive north from Nanaimo for 13 miles and turn off at the Nanoose Bay Texaco Station and follow the signs.

Just 2 hours from Victoria and you are living in another world.

Dolphin Agencies Ltd.
Phone 248-6156 (collect)

PARKSVILLE

30 WOODED ACRES

Close in, good fertile soil, low-lying. Needs a bit of drainage and clearing to be No. 1. A real buy at $13,000 cash. A-309. Call Mr. Madsen Eves. 248-6525.

QUALICUM ACREAGE

5 1-3 acres of level land, good soil, magnificent trees, just outside village limits. An exceptional parcel at $8000 cash. A-120. Call Mr. Clayton Eves. 758-9282.

RIVERFRONT LOTS

Beautifully wooded 1¼ acre lots on Englishman's River. Close to Parksville centre and on a quiet dead-end road. Hydro and phone by the property. Priced at $9,500 each. Exclusive. L-292. Call Mr. Goard Eves. 248-6963.

R. THWAITES AGENCIES LTD.,
Established 1912
Parksville, B.C., Ph. 248-3229

LAKEFRONT ESTATE

One of the nicest properties on southern Vancouver Island just 3 miles from Duncan on municipal water system. 6.55 acres sloping gently over 600 ft. of cleared lake frontage. Pasture for horses or beef. An abundance of fruit trees and shrubs. A large Tudor style home of character in excellent condition, containing a large living room, dining room, den, sunroom, kitchen and 4 bedrooms, 4 bathrooms. Full basement with recreation room, hobby room and laundry facilities. Oil fired hot water heat, garage, small barn and outbuildings. A distinctive home of character in a beautiful setting. Price $65,000 on terms. Can be viewed by appointment only with Mr. J. Sweeney, J. H. Whittome & Co. Ltd., Duncan. Phone 746-6161, evenings 746-4854.

RETIRE PEACEFULLY AT QUALICUM Beach. The quality built, all electric new home on five acres is truly a work of art, from the classic iron gates entrance and the 1½ acre landscaped front yard, with a large fish pond (and fish), to the two large fireplaces and yards of wall-to-wall carpet, and ¾" oak floors, and a very large Sun Room. Double vanity plumbing and all quality lighting fixtures, etc. etc. etc. Even a wishing well, and it works! Please contact ROD OHLSON at H. J. W. EVANS LTD. in NANAIMO at 753-2461 or EVENINGS IN PARKSVILLE at 248-6294. It will be most proud to show you this home. Also, it is only 3 blocks from all facilities. Priced at replacement cost of $49,800.

MAPLE BAY

Two ½-acre seaview lots, one with private road.

NANOOSE

6 waterfront lots from $10,500 to $14,500.

COMOX

62 acres level and over ½ mile of road frontage. Ideal for commercial use or subdivision. For further information call:

MR. DYER
384-8001
Broadview Properties Ltd.

RIVERFRONT

5.85 Acres on Englishman River with 660 feet of river frontage. The property is completely secluded and has about 2½ acres cleared, the remainder is covered with mature cedar, fir and many other types of flora. Steelhead fishing is excellent, a safe "swimming hole" has been constructed at the water's edge with clean fresh water flowing through. A small summer home makes the property immediately useful. Competitively priced at $33,000. Terms can be arranged. For full information call Don Fraser at 758-9975 or Dolphin Agencies, 248-6156.

CHOICE ACREAGES

1—156 acres, over 4,000' Island Highway frontage, ripe for development. $40,000 DOWN will handle.

2—138½ acres, with approximately 3,000' of Cowichan River frontage, undeveloped land just minutes from Duncan, under $700 per acre. See and compare this property for value. Call E. W. PLETZER at 746-6177 or residence 746-6510.
Nanaimo Realty (Duncan) Ltd.
471 Trans-Canada Highway,
Duncan, B.C.

VANCOUVER ISLAND

400-acre cattle ranch — 150 acres under cultivation, approx. 80 acres in pasture. Year-round water. Property fenced and cross fenced. Four-bedroom, full-basement home, barns and storage buildings. Property serviced by good roads, electricity, telephone. School bus at door. For further information write BRUCE LORY in care of Nanaimo Realty (Courtenay) Ltd., P.O. Box 40, Courtenay, B.C.

WATERFRONT

270 ft. of Waterfront with 1.6

Polar Cities Warm Up

OSCOW (Reuter) — Rus- scientists have found a od of raising the tem- ture of new towns inside polar circle by up to n degrees, the Soviet agency Tass reports. scientists have dis- red that white-painted s used to reflect heat in ical climates can be used e same way to reflect the sun.

oman's Body ound in River

ELSON (CP) — The body a woman who had been sing for seven weeks was d early this week in water the Upper Bonnington , seven miles west of on on the Kootenay River.

he body was identified as of Mrs. Margaret Bleak- 39, who had been missing n her home in the Blewett a west of Nelson since rch 9.

PITAL REGIONAL DISTRICT
JUAN DE FUCA ARENA
NOTICE TO CONTRACTORS

ders for construction of an ice curling rink and associated works as the Juan de Fuca Arena will ceived by the Executive Director, apital Regional District, 208 Burnes Bastion Square up to the hour 00 p.m. Pacific Daylight Saving on Thursday, May 27th, 1971 and e opened in public in the Board of the Capital Regional Board

n of Tender, Instructions to Bidders Contract Documents and Drawings be obtained from the office of ay Murray, P. Eng., 1005 Cook Victoria, B.C. on deposit of the of $50.00 which sum will be re- d upon return of Contract Docu- and Drawings in good condition a period of one month of the t of Tenderers.

ry tender is to be accompanied by l bond on a certified cheque in r of the Executive Director of the al Regional Board in an amount ss than ten per cent of the tender

attention of contractors is drawn prebidding conference at the Board of the Capital Regional Board, on day, May 18th. The conference will en to all persons who have taken set of plans and documents.

lowest or any tender will not nec- ily be accepted.

THE CORPORATION OF
THE DISTRICT OF SAANICH
DERS — Refuse Collection Vehicles and Trucks.

led tenders, clearly identified as to er, will be received by the Purchas- Agent, Saanich Municipal Hall, 770 n Avenue, Victoria, B.C. up to p.m. Tuesday, May 11, 1971 for the ving:

nder 6/71 — 6 Trucks, 1 Van
nder 7/71 — Refuse Collection Vehicles — 3

nder forms and specifications may be ned at the office of the undersigned st or any tender not necessarily pted.

Mrs. E. Bowering,
Purchasing Agent

CORPORATION OF THE
CITY OF VICTORIA
TENDERS FOR CARS, TRUCKS, GARBAGE BODY AND VACUUM SWEEPER

aled tenders, for the above, will be ived by the City Clerk, City Hall, oria, B.C., on the forms, and in the lope provided, up until noon, Pa- Daylight Saving Time, on Thursday, 13, 1971.

nder documents and specifications be obtained from the undersigned.

e lowest or any tender will not ne- arily be accepted.

G. F. SHARPE,
City Purchasing Agent.

Hall, Victoria, B.C.
1 26, 1971.

DEPARTMENT OF
NATIONAL DEFENCE
INVITATION OF TENDER
AGRICULTURAL PRIVILEGES

aled tenders addressed to the Com- der, Canadian Forces Base Esqui- , FMO, Victoria, B.C., Attention: O (Properties Officer) and endorsed nder for Cutting and Removal of Hay Grass on Department of National nce Properties", will be received l 12 o'clock noon, 10 May, 1971.

e areas offered are located at Work al, Colwood, Albert Head Camp and icia Bay Air Station and bids will accepted on each of these areas in- dually or in combination.

rchase is limited to the crop for year 1971 standing on these lands removal will include summer and cuttings.

rther details may be obtained on lication to:
Commander,
Canadian Forces Base, Esquimalt
FMO, Victoria, B.C.

ention: BCEO (Properties Officer)
Phone: 388-1495

e highest of any tender will not essarily be accepted.

COWICHAN DISTRICT HOSPITAL
ASSOCIATION
NOTICE TO CONTRACTORS:

led tenders marked "Bids for Sale Demolition and Removal of the form- Nurses Residence situated on Lot 2 tion 18, Range 8, Quamichan District, of Duncan, B.C. Plan 4398 and wn as 915 Jubilee Street," will be epted by the Board of Cowichan trict Hospital Association, c/o Mr. K. on, Administrator, up to 2:00 p.m. T on Friday, May 21st, 1971.

cifications and Tender forms ob- nable at the office of the Admini- ator, Cowichan District Hospital, Dun- , B.C. Any tender will not necessarily accepted. Acceptance of any tender l be subject to the approval of the nister of Health Services and Hospital urance.

nders will be opened in public in the rd Room of the hospital on Friday, y 21, 1971. The successful bidder will notified on or before June 11th, 1971.

John Hulbert, President
Board of Cowichan District
Hospital Association

NOTICE TO CREDITORS
AND OTHERS
ATE OF HELEN VIOLETTE STEEL, eceased (otherwise known as Helen iolet Steel).

OTICE is hereby given that creditors others having claims against the ate of Helen Violette Steel, deceased, e of Apartment 101, 1178 Beach Drive, ctoria, B.C., are required to send full rticulars thereof to the executor, The yal Trust Company, 1205 Government eet, Victoria, B.C., before the 15th y of June, 1971, after which date the ecutor will distribute the estate among parties entitled thereto, having re- rd only to the claims of which it then had notice.

THE ROYAL TRUST COMPANY
Executor,
By Ernest C. McIntyre, Solicitor,
Victoria, B.C.

CORPORATION OF THE
CITY OF VICTORIA
TENDERS FOR PIT-RUN GRAVEL

Sealed tenders, in the envelope and on form provided, will be received by City Clerk, City Hall, Victoria, B.C., until noon on Thursday, May 13, 1971, the supply and delivery of pit-run vel for the City for a period of one d, alternatively, two years.

Specifications, general conditions and der form may be obtained from the dersigned.

A certified deposit cheque in the ount of $500.00, made payable to the y Treasurer, must accompany each der. The deposit of the successful lder will be retained as a performance eque to assure proper performance of contract.

The lowest or any tender will not cessarily be accepted.

G. F. Sharpe,
City Purchasing Agent.

y Hall, Victoria, B.C.
ril 29, 1971

Your Key
to
Fashion's Frills

Confused about today's fashion tricks? There's no need to be. Select your wardrobe the easy way by checking the ads of your local ladies' wear stores in Victoria's Daily Newspapers.

These local stores know how many style conscious Victoria women rely on their ads for the latest fashion information. Styles, colours, lengths and accessories —they have creations on hand to suit every fashion taste.

Check the Fashion Ads
Every Day
in

VICTORIA'S
DAILY
NEWSPAPERS

"The Welcome Medium"

College Materials

Buying Plan Approved At Qualicum

QUALICUM BEACH — Qualicum Beach school board has approved a proposal that equipment, furniture and books, which are currently leased for Malaspina College, should be purchased in future.

When the college was set up, the board was told, the Public Schools Act stipulated that those items had to be leased. However the act had been amended enabling them to be purchased and loans could be negotiated at an interest rate of five to six per cent.

It was stated that the five school boards in the Malaspina college system could save "considerable sums of money" by making the change. There was no penalty clause for cancelling the leases.

Trustee Mrs. C. J. Mitchell said the board could borrow up to $1,500 a student on behalf of the college. A total of $365,350 would have to be borrowed by the five boards to clear leases and purchase items required.

Trustees are dissatisfied with a $600 levy which Vancouver Island Trustees' Association charges each school district for negotiating teachers' salaries and contracts.

They are to tell the association that although they will continue to take part in zone negotiations, they will pay negotiators directly instead of meeting the levy.

Trustees feif that they did not receive $600 worth of negotiations.

It has also been proposed that teachers be covered by unemployment insurance which would cost British Columbia school boards approximately $1,000,000 annually. Qualicum trustees feel that teachers would benefit from being covered especially as the supply of teachers has been constantly exceeding demand in recent years.

As they claimed education itself would not derive any benefit from the $1,000,000, trustees said the money should be paid by the government and not be taken out of school board budgets.

Trustees had been asked if they would consider permitting erection of a recreation centre which could be used by all area residents. It has been suggested that the proposed centre could be built on school land in Parksville.

Trustees said it would be a great advantage to the schools. Children would have better access to facilities than they would if it was built on other land. Trustees also hope that the centre would lead to greater public use of schools.

The Public Schools act would permit erection of the arena on school land, providing certain conditions are met which would safeguard the school board and welfare of the schools.

Trustees would have considerable authority in the administration of the recreation centre, it was stated.

Campbell River Aldermen:

No Crew at Comox Base

CAMPBELL RIVER—Campbell River council has claimed that there was no crew on Comox air base on the day a rescue helicopter took an hour and 15 minutes to get to the scene of a double drowning only 10 minutes flying time away.

In a letter to all municipalities on the coast asking for support for specific recommendations, the council said men had to be called from their homes to answer an emergency call from a sinking yacht.

John Donald Barber of Burnaby and Alexander Wilson of Vancouver drowned in the accident April 10.

The defence department has ordered an investigation into the incident.

Base officials at the time of the incident said the decision on the hours during rescue units standby come from Ottawa.

Campbell River council suggested that rescue aircraft be manned seven days a week during daylight hours and that the air-sea rescue "co-ordinate in every area on the coast, air and sea personnel who are qualified and capable to aid quickly . . ." in emergencies.

An inquest into the deahs will be held at Campbell River May 13.

Oyster Love Goes To Trudeau

FANNY BAY — Norman Davis, associated with Reef Oysters Association at Fanny Bay, recently sent a gallon of oysters to Prime Minister Trudeau with a rhyme:

Eat fish and live longer,
Eat oysters and love longer.

Davis said Thursday he has received a personal note of thanks from Trudeau.

President Chosen

NANAIMO — Mrs. N. T. Williams is the new president of Nanaimo Workshop for the Handicapped.

Other officers are Jack Halsall, vice-president; Mrs. A. Besta, secretary; and Mrs. S. Vivian, treasurer. Executive director is Mrs. M. Matthews.

Girls Ready for Contest

PORT ALBERNI — Seven contestants for the title of Miss Alberni Valley will be seen today in a car parade through Port Alberni's north and south business areas of the city, starting at 11 a.m.

In the evening, the girls and their escorts will attend the Miss Alberni Valley ball at the Italian Canadian Centre.

It will be a busy week for the girls, winding up next Saturday with a civic luncheon at the Barclay Hotel at noon. The Miss Alberni Valley pageant will be held in the evening at Alberni district secondary school when one of the girls will take over the title.

The contestants and their sponsors are Maureen Hamagashi, Miss Chamber of Commerce, Patricia Cornell, Lions Club; Trudi Niezen, Alberni Valley Times; Maureen MacKinnon, Plaza Merchants; Hazel Dauncey, Pacific Radar; Rose Annetta Paquette, J. and L. Foods; Donna Roberts, Miss Kinsmen.

At the final pageant, the girls will be judged 50 per cent on their looks, and 25 per cent each on talent and poise. Miss Alberni Valley will receive a number of prizes. Her two princesses will receive gift certificates and record albums.

This year's panel of judges at the pageant, which is open to the public, will include last year's Miss Nanaimo, Miss Kay Kong, and a member of the B.C. Lions Football Club.

Four Clubs Open Today

Four lawn bowling clubs in the Greater Victoria area hold their official 1971 opening days today.

The four are Victoria (Beacon Hill), Victoria West, Burnside and Canadian Pacific.

The openings will be held at 2 p.m. with the draws closing at 1:45 p.m.

Two other clubs, Lake Hill and Oak Bay, will hold their opening days on Wednesday, May 5 and Saturday, May 8, respectively.

Tennis Clinic Arranged

NANAIMO — A special lawn tennis coaching clinic will be held at Bowen Park, Nanaimo, May 8 from 9 a.m. to 5 p.m.

Coaches Robin Elliot and Roger Skillings are being sent to handle the clinic by B.C. Lawn Tennis Association.

It will be open to the public with registration through tennis club members or at Bowen Park complex.

LUNDS
926 Fort St.
AUCTION
TODAY - 9:30 A.M.
View From 8 a.m.
SHERIFF'S SALE
As Advertised in Yesterday's Papers
NEW HARDWARE STOCK AND SUPPLIES
Over $8,000 in stock and equipment to be included in this and future sales.
Also Privately consigned
FURNISHINGS — RUGS
MAJOR APPLIANCES
Small lathe and tools, Kyaks, Power Mowers, Bicycles. A lot of cartons of books and misc. items from storage.
LUNDS AUCTIONEERS & APPRAISERS PHONE 386-3308

OPEN HOUSE
Sat., May 1, 11 a.m. to 5 p.m.
Sun., May 2, 2 p.m. to 5 p.m.
LAMPSON COURT
Condominium Townhouse and Penthouse Apt.
477 Lampson St., Victoria, B.C.
3 BEDROOM UNITS
Full Price, Including Range and Refrig.
$14,400.00
Townhouses feature private entrances and patios. Living Room, Kitchen — Dining Room and utility room. Penthouses Have 24 ft. living-dining area with full length balcony.
Almost half of the apartments have been sold, before completion of the Building. The Provincial home-aquisition grant may be all the down-payment you need. Discuss your qualifications with Mr. Hume Waring: Phone 382-2159.
G. H. WHEATON LTD.
GENERAL CONTRACTORS

M AND L
OPEN SUNDAY
CJVI on Location
3995 Quadra at McKenzie
COMPARISON SALE!
Where Carpet Variety is Great!
Where Carpet Prices Are Low!
Typical Examples:
OZITE — Three color selections of indoor - outdoor carpet ..... Sq. Yd. 2.59
BEACON HILL — Forest brown looped tweed pile ..... Sq. Yd. 3.99
A percentage of all sales during May will be donated to the Queen Alexandra Solarium.
Help Us To Help the Crippled Children

DOMAN'S
VICTORIA'S BUILDING SUPPLIERS
CEILING TILE
AT SPECIAL PRICE 7.99 BOX, 64 sq. ft.
Plain White, 12x12, 12x24, 16x16
SATURDAY SPECIAL

Concrete Products AT SAVINGS
Concrete Mix. BAG 1.59
Mortar Mix. BAG 1.59
Concrete Block Incinerators. EACH 11.95
2x8x16 Patio Slabs. Each ..... 35¢
2x12x12 Patio Slabs. Each ..... 43¢
2x12x16 Patio Slabs. Each ..... 60¢
4x12x12 Decorative Screen Blocks. Each ..... 45¢

SPRUCE SHELVING
AT DOLLAR SAVING PRICES
1x6 at 15¢ Lin. Ft.
1x8 at 18¢ Lin. Ft.
1x10 at 24¢ Lin. Ft.
1x12 at 29¢ Lin. Ft.

CORRUGATED PANELS FOR MANY USES
26" WIDE
8'10" - 1.99
10'0" - 2.99
12'0" - 3.49
Available in Clear and 4 Delightful Colors

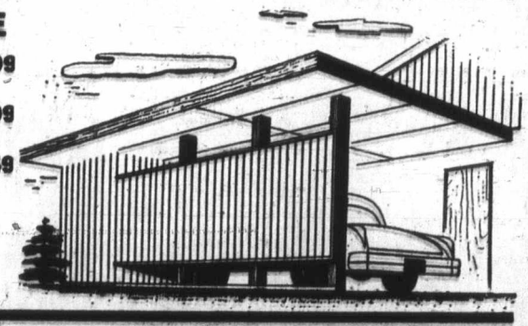

LET DOMAN'S EXPERTS ESTIMATE FOR THAT SUNDECK, CARPORT OR PATIO. WE CUSTOM DESIGN TO YOUR SPECIFICATIONS.

BASKET WEAVE FENCING
3'6" SIX BOARD HIGH
Running foot 55c
Nails Included

TILE THAT BATHROOM NOW
1"x1" Crystal. Reg. sq. ft. 79c. Sale, sq. ft. ..... 59¢
1 1/16 x 1 1/16 Premium. Reg. sq. ft. 1.25. Sale, sq. ft. ..... 75¢
1x2 Ceramic Tile. Reg. sq. ft. 1.25. Sale, sq. ft. ..... 89¢
Ceramic Tile Adhesive. Reg. qt. 3.75. Sale, qt. 3.10
Ceramic Tile Adhesive. Reg. gal. 9.95. Sale, gal. 8.88

LUMBER BARGAINS
1"x8"x6'0"— Drop Siding ..... 24¢
1"x8"x8'0"— Drop Siding ..... 30¢
1"x8"x6'0"— S4S Common ..... 24¢
1"x3"x6'0"— S4S Common ..... 15¢
1"x4"x6'0"— S4S Common ..... 20¢
1"x4"x8'0"— S4S Common ..... 30¢
1"x6"x8'0"— S4S Common ..... 43¢

FLINT KOTE
PEEL and STICK
TILE
12" x 12", Large Selection.
Reg. 35c
29c each

DOMAN'S
280 BAY ST.---386-2151
OPEN 8 A.M. - 5:30 P.M. MONDAY THRU SATURDAY
USE YOUR CHARGEX

DIAL 385-1311. DAILY STORE HOURS 9:30 A.M. 'TIL 6 P.M. OPEN THURSDAY AND FRIDAY 'TIL 9:30 P.M.

301ST ANNIVERSARY SALE

the Bay

continues with

SATURDAY DOOR OPENING SPECIALS

THERE'S MORE FOR YOU DOWNTOWN

PERSONAL SHOPPING ONLY, PLEASE. ITEMS ON SALE ONE HOUR ONLY WHILE QUANTITIES LAST. NO PHONE, MAIL, C.O.D. ORDERS OR DELIVERIES.

Women's Bras—A manufacturer's clearance of bandeaux, longlines and strapless styles. Mostly white. **Sale, each 99¢** Underfashions, VICTORIA only, second	**Women's Leather Gloves** — In white, black and brown. Broken size ranges. **Sale, pair 2.99** Gloves, VICTORIA only, main	**Teens' Sportswear** — Selection includes skirts, blouses, dresses in cottons and wools. Broken S.M. range. Limit one per customer. **Sale, each 1.99** Kinetica, VICTORIA only, second	**Toddlers' Sweaters**—Of easy-care acrylic. Both cardigans and pullovers in this group. Sizes 1-3x. **Sale, each 99¢** Nursery Shop, VICTORIA only, third	**Girls' Sweaters** — In acrylics or nylon. Long sleeve cardigans and pullovers. Broken sizes 4-14. **Sale, each 99¢** Girls' Wear, VICTORIA only, third
Girls' Knee-Hi Socks—Of stretch nylon in a variety of colours. Sizes 8-9½. **Sale, pair 39¢** Girls' Wear, VICTORIA only, third	**Girls' Exercise Sandals**—Have wooden soles, leather uppers in assorted colours. Broken size range. **Sale, pair 2.99** Children's Shoes, VICTORIA only, second	**Boys' Briefs**—Of white cotton knit. Limit four per customer. S.M.L. **Sale, each 25¢** Boys' Wear, VICTORIA only, main	**Brand Name Sweat Shirts for Men**—Short sleeve style with crew or V neck. Fleece nap lining. Solid colours. Limit one per customer. **Sale, each 1.29** Men's Knitwear, VICTORIA only, main	**Men's Briefs**—Of white cotton knit with elastic waist. Broken sizes. Limit one per customer. **Sale, each 44¢** Men's Knitwear, VICTORIA only, main
Men's Squall Jackets—Of nylon in blue, powder, white or green. Zip front, concealed hood, S.M.L.XL. **Sale, each 6.99** Men's Casual Wear, VICTORIA only, main	**Double Knitting Yarn**—Is hand washable. Assorted colours. **Sale, 1-oz. ball 23¢** Knitting Yarns, VICTORIA only, second	**Transparent Tape**—In plastic container. ½" by 1010". Limit 2 per customer. **Sale, each 18¢** Stationery, VICTORIA only, main	**Polaroid Swinger** — Takes black and white. 20 only. Limit one per customer. **Sale, each 4.99** Cameras, VICTORIA only, main	**Plastic Place Mats** — In oval and oblong shapes, assorted colours. Limit 4 per customer. **Sale, each 49¢** Staples, VICTORIA only, third
Glass Bowls — Set of 3. Limit one set per customer. **Sale, set 59¢** Housewares, VICTORIA only, third	**16-Pce. English Porcelain Dinnerware Set** — Limit one per customer. **Sale, set 3.99** China, VICTORIA only, third	**10-Pce. Coffee Sets**—Are attractively colour glazed ceramic with lacquered serving tray. Limit one per customer. **Sale, set 3.89** China, VICTORIA only, third	**Drapery Yardage Remnants**—In a grand array of patterns, textures, fabrics for many projects! **Sale, each 1.44** Draperies, VICTORIA only, fourth	**Stereo LP**—Emerson, Lake, and Palmer. Limit one per customer. **Sale, each 2.99** Records, VICTORIA only, main
Blank Cassette Tapes—For your own recordings. Limit one per customer. **Sale, each 58¢** Home Entertainment, VICTORIA only, fourth	**Blue Cross Disinfectant Spray** — 14 oz. Limit one per customer. **Sale, each 78¢** Household Needs, VICTORIA only, main	**Spinning Outfit** — Includes rod, spinning reel, line and lure. Limit one per customer. **Sale, outfit 4.99** Sporting Goods, VICTORIA only, downstairs	**Posh 6-8-6** — 50-lb. bag. Limit one bag per customer. **Sale $2** Garden Shop, VICTORIA only, 2nd Parkade level	**Exterior Oil Paint** — Limit 2 gallons per customer. **Sale, gallon 2.99** Hardware, VICTORIA only, downstairs
Pantyhose—Unpackaged. Assorted sizes and colours. Limit two per customer. **Sale, each 9¢** Budget Hosiery, VICTORIA only, downstairs	**Girls' Permanent Press Blouses**—In solid colours. Sizes 7-14. **Sale, each 79¢** Girls' Budget Wear, VICTORIA only, downstairs	**Men's Underwear** — An assortment to choose from: boxers, T-shirts, vests, briefs. **Sale, each 49¢** Men's Budget Knitwear, VICTORIA only, downstairs	**Men's Socks**—Stretch, ankle style. Limit four pair per customer. **Sale, pair 29¢** Men's Budget Knitwear, VICTORIA only, downstairs	**Tea Towels** — Of cotton. Limit four per customer. **Sale, each 29¢** Budget Staples, VICTORIA only, downstairs

If you don't have a BAY ACCOUNT CARD phone the Credit Office, 385-1311 . . . we'll have it ready for you when you come in.

Use it for monthly charge or for easy monthly payments.

Designed for comfort . . . priced for savings

3-SEATER SOFA

Beautiful contemporary styling and luxurious comfort makes this 96" sofa by Dependable, a wise choice. The loose cushions have reversible piping, arm bolsters are attached. And the black vinyl buttons on back cushion corners and black contrast straps on tailored base, provide dramatic accents. Castered for ease in moving.

Matching highback chair **$189**

Upholstered Furniture, DOWNTOWN, LOUGHEED, RICHMOND, VICTORIA

Sale $359

VISIT THE "GENERAL STORE" FOR "OLD TIME" PRICES
9:30 A.M. TO 5 P.M. SATURDAY ON THE BAY'S FOURTH FLOOR

Cheese (medium, mild), ½ lb.	37¢	Potatoes,	5 lbs. 21¢	Cookies, mixed,	lb. 35¢
Oranges,	Each 4¢	Carrots,	lb. 10¢	Candy Sticks,	Each 4¢
Delicious Apples,	Each 4¢	Peanuts in the shell,	Bag 4¢		
Bananas,	Each 5¢	Dill Pickles from the Old Pickle Barrel,	Each 5¢		

We Reserve The Right To Limit Quantities

FASHION SHOW 2:30 P.M. SATURDAY

See the old costumes to be worn during the Victoria Days Celebrations. Fashion Aisle—2nd Floor.

BARBERSHOP QUARTET
2 P.M. TO 3 P.M. SATURDAY

Hear "Totem Tones"—Barbershop Quartet. They will sing all around the store; see them at the Fashion Show. Fashion Floor, second.

SATURDAY PARADE OF BAZAARS

- Ladies' Auxiliary to Church of Jesus Christ of Latter Day Saints
- Fairfield United Church Women
- Order of Amaranth—Mizpah Court
- St. Mary's Anglican Church Women—Knitting Group
- International Order of Job's Daughters—Bethel No. 36
- Ladies' Auxiliary to the Gorge Road Hospital
- Order of Eastern Star—Oak Bay Chapter No. 42
- Emerald Rebekah Lodge No. 17

Douglas Room, fourth

King

Island Edition

Duncan Bureau

Phone 746-6181

262 Station Street

Hamilton Electric Building

No. 119–113th

Coast Oil

Anc

I'll

Pus

By

David Anders

"I guess I'll

happens I'll try ag

Saanich told the

Opposit

To Oil

Hurts

VANCOUVER (CP

Pacific Northwest

sociation was warn

day that both Ame

Canadian interests v

hurt by oppositio

transport — by eith

or pipelines.

Jim Ross, vice-pr

Standard Oil of Oh

—the company

title to about half th

Bay oilfield — said

States urgently nee

at Alaska's North

said the U.S. G

must give quick a

the construction of

from the North Sl

ice-free port of Va

Ross said it was

"for the benefit

people in the

restraints against t

construction be lift

Web

. . . 'alive a

Bay

THERE'S MORE FOR YOU DOWNTOWN

acrylics or nylon. ns and pullovers. Sale, each 99¢
r, VICTORIA only, third

te cotton knit with n sizes. Limit one Sale, each 44¢
r, VICTORIA only, main

In oval and oblong ours. Limit 4 per Sale, each 49¢
s, VICTORIA only, third

Lake, and Palmer. er. Sale, each 2.99
ds, VICTORIA only, main

— Limit 2 gallons Sale, gallon 2.99
ICTORIA only, downstairs

tton. Limit four per Sale, each 29¢
ICTORIA only, downstairs

59

OF BAZAARS
Jesus Christ of Latter
rt
Women—Knitting Group
aughters—Bethel No. 36
Road Hospital
y Chapter No. 42
7
Douglas Room, fourth

King Fisherman

1971 race for trophies and prizes starts today through 200 weigh-in stations

Seventeenth edition of the Colonist King Fisherman Contest starts today and more than 200 weigh-in stations on Vancouver Island are ready to receive entries of salmon, five pounds or heavier, and trout and small-mouth lake bass, one pound or heavier.

Top prize this year is a CP Air all-expenses-paid trip for two to Amsterdam. That prize will be won in a hidden weight draw by a Colonist subscriber and any qualifying fish is eligible for the draw. The more fish you enter the greater chance you have to win.

Second major hidden-weight prize will be a cartop boat and third prize will be a complete salmon outfit, including rod, reel, line, net and tackle box filled with lures from Wilson and Lenfesty.

There will be Prince Buttons each month for the 25 heaviest salmon in each of the three categories — chinooks, coho and tyee — and 15 Prince Buttons each month in each of the three freshwater categories — trout caught in a river, trout caught in a lake, and small-mouth bass.

There will be trophies and merchandise prizes for the biggest fish in each category over the entire six months of the contest.

The King Fisherman Contest this year runs from May 1 to Oct. 31.

There will be a special Centennial Fish of the Year Trophy for the outstanding quality catch and any angler who thinks he has a contender should mail in details of his catch to Colonist officials.

All anglers who fish on Vancouver Island or Gulf Islands waters are eligible, except professional guides, holders of commercial fishing licences and Compleat Anglers who have won buttons in all six categories in any one year.

You don't have to be a Colonist subscriber to win buttons and trophies, but you do have to be a subscriber to win the merchandise prizes, including the trip to Amsterdam.

Island Edition
Duncan Bureau
Phone 746-6181
262 Station Street
Hamilton Electric Building

The Daily Colonist.

Vancouver Island's Leading Newspaper Since 1858

Cloudy Showers
* * *
Weather details on Page 2

No. 119—113th YEAR | VICTORIA, BRITISH COLUMBIA, SATURDAY, MAY 1, 1971 | ★★★ *** | 10 CENTS DAILY 20 CENTS SUNDAY

Coast Oil Hearing

Anderson: I'll Keep Pushing

By HUBERT BEYER

David Anderson doesn't give up easily.

"I guess I'll wait a week and unless something happens I'll try again," the Liberal MP for Esquimalt-Saanich told the Colonist from Ottawa Friday.

Anderson was referring to his attempts in the Commons this week to get a statement from Prime Minister Trudeau regarding the possibility of holding hearings in Victoria and Vancouver in connection with the proposed U.S. oil tanker route from Alaska to Washington state, through West Coast waters.

Three times in three days, Anderson has asked the prime minister if and when he intends to grant permission to his committee to hold the hearings.

Twice the prime minister ignored his question.

"The third time, I got an answer all right," Anderson said.

"I got slapped down pretty good by Mr. Trudeau. When I asked him this morning, for the third time, he got up and told me that he wasn't opposed to the hearings per se, but that he wasn't sure whether my committee was all that well-suited to hold them," he said.

As chairman of the Commons' committee on pollution and environmental control, Anderson has been fighting for permission to hold hearings on the West Coast on the proposed oil tanker route.

But last month, the Commons turned down his request to take the committee to Victoria and Vancouver.

"At least the prime minister has now stated that he

Continued on Page 2

Opposition To Oil Hurts All

VANCOUVER (CP) — The Pacific Northwest Trade Association was warned Thursday that both American and Canadian interests were being hurt by opposition to oil transport — by either tankers or pipelines.

Jim Ross, vice-president of Standard Oil of Ohio (Sohio) —the company which has title to about half the Prudhoe Bay oilfield — said the United States urgently needs the oil at Alaska's North Slope and said the U.S. Government must give quick approval to the construction of a pipeline from the North Slope to the ice-free port of Valdez.

Ross said it was imperative "for the benefit of all the people in the U.S." that restraints against the pipeline construction be lifted.

Checkup Before Trip

Queen Elizabeth steps from plane at London's Heathrow airport Friday after arrival from Sandringham, England where she was recuperating from a heavy cold. She will undergo medical check-up before leaving for B.C. visit Monday.—(AP)

$6 Billion Project OKayed

Hydro Monster To Feed Quebec

QUEBEC (CP)—Premier Robert Bourassa announced Friday the go-ahead for a $6 billion monster hydro-electric project to harness rivers flowing into James Bay.

He told about 4,000 Quebec Liberal party members the project will create about 3,500 jobs by the end of this year and is expected to produce 125,000 jobs eventually.

But he was not yet able to announce financing arrangements.

The premier said a public corporation will be set up by the government and Hydro-Quebec, the province's publicly-owned hydro-electric utility, to administer the project.

He also said that the government has approved an "immediate" start on the project, which will harness the power of five rivers emptying into James Bay.

However, he made no mention of financing arrangements for the project, despite published reports in the last week which said the government had reached agreement with various large private firms on the financing terms.

Negotiations between the government and a number of potential investors continued Friday up until a few hours before Bourassa addressed the party rally.

Five MPs Reject Raises

OTTAWA (CP) — Paul St. Pierre (L—Coast Chilcotin) led a series of MPs in the Commons Friday in renouncing a proposed $6,000 increase in salaries for MPs and Senators.

St. Pierre said he will take steps to ensure that the increase does not come to him.

Conservative Patrick Nowlan (Annapolis Valley), Liberal Tom Goode (Burnaby-Richmond-Delta) and New Democrats Stanley Knowles (Winnipeg North Centre) and Grace MacInnis (Vancouver-Kingsway) followed suit.

They were speaking in

Continued on Page 2

Flore Pleno Nanum Coming Your Way

Delphinium ajacis flore pleno nanum mixed? It may sound like something from ancient Rome, but you better watch for it because it's the next free seed offer made through The Daily Colonist by gardening columnist M. V. Chesnut.

The third Colonist seed offer of the spring is of a flower almost unknown here, whose simplified title is Hyacinth-Flowered Larkspur. Watch for details beginning in Sunday's Colonist.

Turner Meets Bennett

June Talks Aim Not 'Do-or-Die'

By IAN STREET
Colonist Legislature Reporter

Federal justice minister John Turner met with Premier Bennett and Attorney-General Leslie Peterson for nearly 90 minutes Friday to discuss issues which will come up at the federal-provincial constitutional conference to be held in Victoria June 14 to 16.

Afterwards Turner told reporters he was travelling across the country talking to all provincial premiers in an effort to "isolate possible areas of disagreement" prior to the constitutional talks.

He said that the federal government didn't agree with those who claim this is a "do-or-die" conference on the constitution. But he added: "I do think it's important for English Canada that we achieve some concrete results in order that the discussions become credible so that the Canadian people believe something will come from the meetings.

"In the case of public opinion in Quebec, it is also important to achieve results so that the moderates who support Premier Bourassa and federalism can be encouraged and show it isn't necessary for Quebec to separate."

Turner refused, however, to comment directly upon the Quebec premier's attack on Ottawa for allowing the anti-terrorist legislation to elapse at midnight Friday.

Rent Strikers Face Eviction

VANCOUVER (CP) — Wall and Redekop Realty Ltd. began serving eviction notices Friday on about 60 tenants who have been conducting a rent strike.

The strike, sponsored by the Vancouver Tenants Council, developed in a dispute over recent rent increases instituted by the company. A spokesman for the council suggested that the company's action was a bluff.

Skagit 'Dice Loaded'

VANCOUVER (CP) — The Canadian and U.S. governments have loaded the dice against opponents of proposed flooding of British Columbia's Skagit Valley, the chairman of an anti-flooding committee charged Friday.

John Massey, chairman of the ROSS (Run Out Skagit Spoilers) committee, made the charge in a letter he sent to Prime Minister Trudeau and all B.C. Members of Parliament.

The loading of the dice, he said, occurred when terms of reference were established for the International Joint Commission hearings to be held June 3 and 4 in Bellingham, Wash., and Vancouver on the Skagit.

Massey said the Canadian and U.S. governments in setting out those terms of reference have forbidden the commission to recommend against the flooding, even though it is empowered to look into its consequences.

The terms say any recommendations made by the IJC after its hearings should be consistent with its 1942 order of approval, which approved further flooding of the Skagit, and with the 1967 agreement approving such flooding by the B.C. government and Seattle City Light, the utility wishing to carry out the flooding.

"The governments of Canada and the U.S. referred this matter back to the IJC because of enormous public pressure, on both sides of the border, to prevent the flooding of the valley, not because

Continued on Page 2

Don't Miss

Bonaparte Hit With Lawsuits
Names—Page 5

88-Year-Old Out on Street
—Page 18

Millions Starving In East Pakistan
—Page 19

Webb
. . . 'alive and well'

Journalist Returns To 'Life'

PHNOM PENH (UPI) Catherine M. (Kate) Webb, UPI bureau manager in Phnom Penh who was thought to have been slain after her capture by Communists April 7, was freed Saturday.

"I'm alive and well," she said in a telephone call to the UPI bureau from Kompong Speu, 35 miles southwest of Phnom Penh. A car was sent to return her to the capital.

The car was unable to get through to Highway 4 however, because it was blocked by Communist forces. The U.S. embassy said it was sending a helicopter to pick her up and sending a physician with it.

Miss Webb, 28, was thought to have been killed by her captors because the body of a woman fitting her description was found.

	Page
Bridge	29
Comics	26
Courtroom Parade	10
Crossword	30
Entertainment	24, 25
Financial News	8, 9, 10
Garden Notes	26
Names in the News	5
Sport	14, 15
Television	28
Women	22, 23

Ex-MP Says Lawmakers Get Car Bargains

Deals Blunt Safety Drive

OTTAWA (CP) — A former Conservative MP said Friday the drive for improved car safety has been weakened by what he described as a widespread practice in which some Canadian lawmakers have been able to buy slightly-used cars at "ridiculously low prices."

Howard Grafftey, Conservative party spokesman on consumer protection, told a news conference that such deals between elected officials and representatives of the Big Three auto makers are among many factors hindering the consumer movement.

He said that as an MP in 1965 such a deal was "clearly suggested" to him by Ron Todgham, president of Chrysler (Canada) Ltd. What he construed as a thinly-veiled offer, he said, was made over dinner at Ottawa's exclusive Rideau Club in July, 1965, "just when I was breaking in on the safety debate."

Following the first reports of Grafftey's comments, Todgham replied from Windsor that the company never offered to sell a car to him.

A spokesman for Ford Motor Co. of Canada said his company does not sell cars at special prices to any elected officials in Canada and added there is no auto industry lobby opposing safety legislation.

At his news conference, however, Grafftey said that while conducting a policy probe on consumer protection the last year, he came across at least a couple of instances in which Canadian legislators had accepted such deals.

He refused to name anyone involved in the deals but insisted the practice is sufficiently widespread at all levels of government "to give the auto industry enough clout to stop effective legislation on safety and quality."

"This is a practice that is not in the interest of the consuming public," he said.

Grafftey
. . . widespread practice

EARTHQUAKE

Insurance Is Our Business, Not A Sideline

HARBORD INSURANCE LTD.

NDP Wants Pipeline Built by Government

The New Democratic Party favors a supply of natural gas for Vancouver Island but wants the pipeline built by the provincial government, Opposition Leader Dave Barrett said Friday.

Commenting on the invitation by Premier Bennett for proposals for constuction of a pipeline from the Cariboo to Victoria via Powell River, the NDP leader said the NDP wants the pipeline "but not as part of a promotion to bail out Westcoast Transmission Ltd."

Barrett added: "We are disappointed that the premier is once again showing no leadership, but instead is reduced to the role of acting as a promoter on behalf of Westcoast Transmission, who are desperately looking for someone to build a pipeline to provide a market for their natural gas."

Noting that the 1969 speech from the throne had stated plans for such a pipeline were well advanced, Barrett said Bennett has once again been forced to admit failure. "We want action now. We say get on with the job instead of trying to bail out Westcoast Transmission to pay off political debts."

Bankers Thank Police

The Victoria Police Mutual Benevolent Association is $1,000 richer, due to the appreciation of the Canadian Bankers Association.

Victoria banker W. M. Armstrong gave a cheque for $1,000 Friday to Sgt. Edward Hardy, president of the police group, in a Victoria city hall ceremony attended by Mayor Courtney Haddock, Police Chief John Gregory and Detectives Einar Hemstad and Douglas Sleivert.

The money was a token of appreciation from the bankers' association for the part played by Victoria police last Sept. 24 in a crime which included a bank holdup, two woundings and a long car and boat chase. Hemstad and Sleivert were the two men wounded.

Earlier this year, the bank group presented $750 to the Saanich police department through Mayor Hugh Curtis as a similar gesture of thanks.

Provincial COURT

A 19-year-old girl who admitted Friday in Victoria Provincial Court she cashed a pension cheque and a family allowance cheque belonging to others told police she used some of the proceeds to buy drugs.

The girl, Wendy Jarvis of 512 Simcoe, was remanded in custody to May 12 for presentence report and sentence after pleading guilty to a two-count Esquimalt charge of uttering and a single Victoria charge of false pretences.

Police told Judge William Ostler the Victoria charge concerned a bad cheque cashed April 20 for groceries worth $19.97. The other charge involved an $85.90 pension cheque and a $16 family allowance cheque cashed in late March and early April.

An Esquimalt policeman said Miss Jarvis admitted using "speed" and heroin, and spent some of the cheque money on drugs. He said she got the pension cheque from a friend and stole the other from the mail at its owner's home.

□

Grahame Mann Hart, 24, of Campbell River, was fined $150 after he pleaded guilty April 14 to a charge of theft involving less than $50.

He admitted taking three brass items April 13 from a ship being scrapped at Capital Iron, 1832 Store, saying he had come to Victoria because he was interested in old steamships and their engines and boilers, and that the stolen items would have become part of an engine he was building at home.

□

A one-month jail term was set by Ostler for Oswald Keith Underwood, 17, of 293 Atkins, who pleaded guilty April 8 to a charge of uttering. The charge, laid by Colwood RCMP, RESULTED Colwood RCMP, resulted from a worthless cheque cashed last Jan. 29 for $20.50.

□

William Walter Danyluck, 19, of 838 Craigflower, was given a suspended sentence and 18-month probationary term after he pleaded guilty April 13 to a charge of breaking and entering with intent to steal. Court was told earlier Danyluck was found April 11 in the Gorge Vale golf clubhouse and said he planned to try to take money from a cigarette machine.

Brian Wayne Trowsdale, 17, of 2213 Millstream, received a suspended sentence and one-year probationary term following his plea of guilty April 14 to a charge of taking a vehicle without the owner's consent. The case concerned a truck taken "on or about" March 19 in the Colwood area.

□

Bail was set at $500 for Maurice Edward Crumley, 28, of 1711 Duchess, who was remanded to next Monday for further hearing on a two-count Victoria charge of breaking and entering. Both counts were dated Friday, with one alleging theft from a collection agency at 1207 Douglas and one intent to steal from a finance firm at the same address.

□

In the court section of Judge Edmond Jorre de St. Jorre, a total jail term of two months was ordered for Beau Letroy, 20, who pleaded guilty to two Surrey charges of dangerous driving and possession of stolen licence plates. The term will run at the same time as 10 months Letroy is serving for two Victoria-area offences.

□

In traffic court Thursday, St. Jorre set a $300 fine and partial three-month driving ban for David Mark Crawley, 19, of 1158 Yates, who pleaded guilty to a charge of impaired driving April 24 in Oak Bay.

OPEN HOUSE

SATURDAY 1:30 - 4:30 P.M.

4258 SPRINGRIDGE CRESCENT

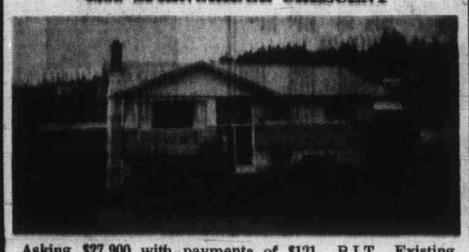

Asking $27,900 with payments of $121. P.I.T. Existing mortgage $11,400 at 6½% interest with 1988 term.

You must see this ideal family home. Three bedrooms up and one, or den in the full high basement, roomy sparkling kitchen, bright living and dining room with large sundeck off. Second bathroom and plenty of space for family room down. Parklike yard. For pre-viewing phone Frank Beamish, 385-2471 or 477-8030. Courtesy to all realtors.

JOHNSTON & CO. LTD.

ANNOUNCING

First Showing of

BAYSHORE VILLA

"Your New Seafront Home"

1488 DALLAS ROAD

OPEN EVERY DAY

2 p.m. to 4 p.m.

DUNKIRK DEVELOPMENT LTD.

COLWOOD

364 FARVIEW

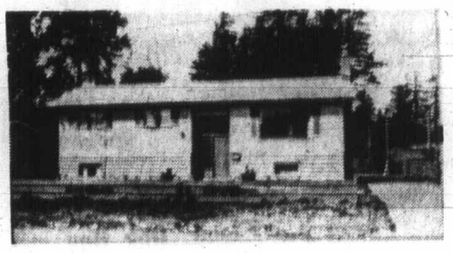

OPEN HOUSE

6 - 8 P.M. FRIDAY

1 - 4 P.M. SATURDAY

Post and Beam construction, 3 bedrooms, full basement with separate utility room, billiard room, separate family room, fenced and landscaped. $27,500. Immediate possession.

385-5055 GEORGE BOWES 385-9741

J. A. HENDERSON REALTY LTD.

FAIRFIELD SPECIAL

OPEN HOUSE SAT., MAY 1st

1244 McKENZIE ST., 1:30 - 4:30 P.M.

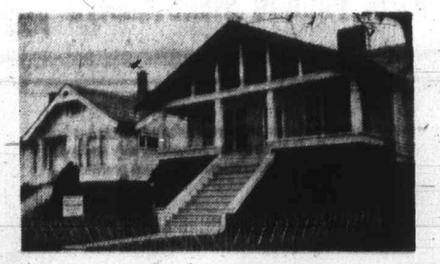

3 bedrooms, spacious modernized interior, 1260 sq. ft., 30 ft. living room, w-w carpet, full size finished basement, garage, sundeck, large lot. **$25,500**. Don't miss seeing this one!

G. DEVLIN—382-4144

T. PURDEN—479-3520

CONCORD REALTY LTD.

388-5471

OPEN HOUSE

SATURDAY 1:30 - 4:30

1939 LULIE STREET — OAK BAY

ASKING **$22,500**

Attractive two-bedroom, full basement home on well manicured property, only two blocks to Willows Beach. Living room with fireplace — family dining room. Cabinet electric kitchen with nook — two nice size bedrooms. Four-piece bath, automatic oil heat. Producing fruit trees in garden. A well kept home in a popular area. Excellent terms.

National Trust

DON CLARK — 477-8076

MIKE RUSSELL — 479-5850

Office (24 hrs.) 388-5451

BRITISH COLUMBIA FOREST PRODUCTS LIMITED

Mackenzie, British Columbia

offers

PERMANENT EMPLOYMENT

in its modern

STUDMILL AND SAWMILL OPERATIONS

British Columbia Forest Products Limited is seeking men for numerous production and maintenance positions to be created by the start-up of its new 75 M. fbm. Studmill in August of 1971. A second shift is scheduled for start-up in mid-September.

Mackenzie is a planned Development Community located 120 miles North of Prince George. Established in 1966, Mackenzie boasts of 2 large Forest Products Companies, a growing service industry and fine recreational facilities.

Wage rates run from $3.36 to $4.32 per hour, with a general wage increase of 40c to 55c effective September 1st, 1971. Attractive family accommodation will be available.

B.C.F.P. representatives will be conducting interviews the week of May 17th in:

VICTORIA,
DUNCAN,
NANAIMO

and the week of May 24th in New Westminster.

Interested persons should contact the Canada Manpower Centre in those cities to arrange for an appointment. In Victoria telephone 385-6711 or call in at 614 Humboldt St.

Government of the Northwest Territories

CANNERY PROJECT MANAGER

Up to $12,026

RANKIN INLET, N.W.T.

DEPARTMENT OF INDUSTRY AND DEVELOPMENT

FOR A TERM UP TO SEVEN MONTHS

To supervise a staff in a cannery operation — plan daily production and material flow and perform various managerial and administrative duties.

Training in food technology and at least five years experience in the management of a fish and food processing plant is desirable.

Applications including a detailed resume indcating demonstrated abilities should reach the Chief of Personnel Services, Government of the Northwest Territories, before May 10, 1971. Please quote competition number C 60-35-71.

CHIEF — PERSONNEL SERVICES

GOVT. OF THE N.W.T.

YELLOWKNIFE, N.W.T.

4313 HOULIHAN PLACE

OPEN HOUSE SATURDAY 1:30 - 4:30

—1750 sq. ft. finished	—Spectacular views
—4 bedrms., 2-4 pce. baths	—Schools close
—LR with fireplace	—Bus a half a block
—DR with sundeck off	—Landscaped grounds
—Kitchen with eating area	—Quiet street
—Full basement	—Desirable area

BELOW REPLACEMENT COST at $33,900

J. H. TURNER 385-3435 A. M. MILLAR

P.R. BROWN & SONS, LIMITED

OPEN HOUSE

Saturday, May 1 ..... 1:30 to 4:00 p.m.

Sunday, May 2 ..... 1:30 to 4:00 p.m.

WILLOWS - OAK BAY

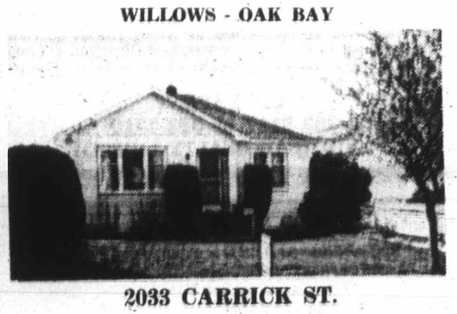

2033 CARRICK ST.

Cosy 2-bedroom and den bungalow, newly decorated, new automatic oil furnace, large separate garage, fenced yard, close to all amenities, good financing.

Asking **$20,900**

WALLY MICHAELS in attendance or call 388-5561

BOULTBEE SWEET REALTY

OPEN HOUSE

SATURDAY 1:00 - 4:00 p.m.

1160 WEST BURNSIDE

View of Portage Inlet and Olympics

Picture window living room with fireplace, separate dining room, built-in china cabinet, modern cabinet electric kitchen. Three bedrooms — 2 main, 1 down. Sparkling 4-pce. vanity bath. Full high daylight basement. Drive-in garage and parking area. Parklike garden — fruit trees, hobby greenhouse and garden tool shed. Immaculate throughout.

Excellent Value at **$23,900**

JOHNSTON & CO. LTD.

BILL McCULLOCH 385-2471

BRENTWOOD OVER 2½ ACRES

Lovely view property, with treed seclusion, and cleared land. 205 ft. valuable road frontage. Attractive 2 bedroom, full basement home.

$31,000

LIZA CHESSHIRE 388-6231

Island Pacific Realty Ltd.

COLWOOD .4 ACRE

$43,000

- 3 or 4 Bedrooms
- 3 Bathrooms
- Den or Office
- Family Room
- Full Basement

SHIRLEY WILDE, 478-5211

of

REX HUGHES AGENCIES, 478-1729

ROCKLAND AREA

SECLUDED

FAMILY HOME

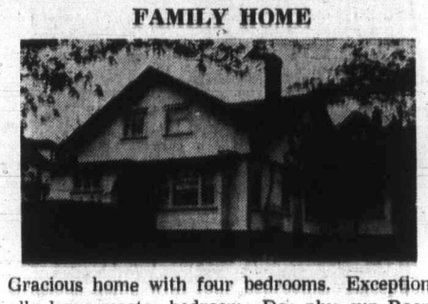

Gracious home with four bedrooms. Exceptionally large master bedroom. Den plus sun Room and banquet size dining room. Kitchen complete with range, refrigerator and dishwasher.

Ful price **$45,000**.

JOHN WATSON

386-2111 477-3877

BOULTBEE SWEET REALTY

It's Delicious !

POOR BOY LUNCHEON

(Self-Serve 12 'til 2 Mon. to Fri.)

Choice of hot plate and Beverage.

99c

McPHERSON

Seafood and Steakhouse

Centennial Square 388-4741

OPEN HOUSE

SATURDAY, MAY 1 — 1:30 to 4:00 P.M.

SUNDAY, MAY 2 — 1:30 to 4:00 P.M.

COLWOOD — OFF MOUNT VIEW RD.

2936 OLDCORN PLACE — $26,950

Beautifully kept 3-bedroom family home plus roughed-in 4th bedroom in full high basement. Dining room plus dining area with sundeck off. Cab kitchen and nook. Lots of cupboard space. Large roughed rumpus room. Must be sold!

G. H. WILLISCROFT In Attendance 388-5561

BOULTBEE, SWEET REALTY LTD.

737 FORT STREET

Yorkshire Trust Affiliate

WHY PAY RENT — BUY A NEW CONDOMINIUM HOME— FIRST IN VICTORIA WITH

NO DOWN PAYMENT

Open House Daily Including Sunday 1:30 to 5 p.m.

IF YOU HAVE LIVED IN B.C. FOR ONE YEAR AND QUALIFY FOR THE B.C. GOVERNMENT 8¾% SECOND MORTGAGE, WHICH INCLUDES: FREE LIFE INSURANCE AND AN ANNUAL REBATE OF 10% ON YOUR PAYMENTS.

LARGE, ROOMY

1-Bedroom Units, priced from $13,900

2 BEDROOMS ARDLEA COURT

Corner Oswego and Michigan

Monthly Mortgage Payments With NO MONEY DOWN, From **$119.12**

First Mortgage, $8,900 at 9¾%, 5-year term, 25-year amortization, monthly payments $78.12, principal and interest. B.C. government 2nd mortgage, $5,000, 8%, 25-year amortization, can be paid off at any time without notice of bonus. Monthly payments $41.00, principal and interest.

CLEAR TITLE FOR CASH!

SINGLE LADIES

No co-signers needed for your mortgage. Very easy salary and age requirements.

OTHER AGENTS WELCOME

COME AND SEE US ....

BRAMLEA COURT

118 Croft Street, Near Niagara

Near the Sea, Parliament Buildings, Bus, Shopping, the Inner Harbour.

BOULTBEE SWEET REALTY LTD.

388-5561 737 Fort

An Affiliate of Yorkshire Trust

Teachers at Seminar

NANAIMO — High school teachers from Campbell River, Port Alberni, Courtenay, Comox, Parksville, Qualicum, Ladysmith, Chemainus, Duncan and Lake Cowichan will attend a seminar today at Malaspina College to discuss physics teaching.

Junior high science teachers have also been invited to take part in the meeting which is principally to discuss proposed revisions in teaching textbooks and to evaluate changes made last year.

Chairman will be James Slater, instructor in physics at Malaspina. Dr. C. M. Opgaard, president, will welcome the teachers, and there will be a brief outline of the college's technology programs by Dr. Brice Whittles.

D. L. Livessey, physics professor at University of British Columbia and one of the authors of a textbook being used in senior high schools will lead the discussion on proposed changes for the 1973 textbook.

The meeting will begin at 10 a.m. today and continue until 3 p.m. in room 108 at Malaspina College.

OPEN SUNDAY
CJVI on Location

MANDEL
3995 Quadra at McKenzie

COMPARISON SALE!

Where Carpet Variety is Great!
Where Carpet Prices Are Low!

Typical Examples:

OZITE — Three color selection of indoor - outdoor carpet ..... Sq. Yd. 2.59

BEACON HILL — Forest brown looped tweed pile ..... Sq. Yd. 3.99

A percentage of all sales during May will be donated to the Queen Alexandra Solarium.

Help Us To Help the Crippled Children

It Pays to Read Classified

—Klaus Muentes

Bell at work.

Old Roller Will Join Big Parade

DUNCAN — Fred Bell of Cowichan Forest Museum has been putting the final touches to an old 1910 steam roller which he will drive under its own power in the Victoria Day parade at Victoria.

The machine was built at Lincoln by Ruston, Proctor and Co. It was bought for the museum by Gerry Wellburn, managing director, after it was retired by Oak Bay council in the mid-1950s.

It has two gears, one which enables it to move at three miles an hour and a second which doubles that speed.

Appeal Starting

NANAIMO — Salvation Army Commissioner Edgar Grinsted, and his wife, of London, England, will be in Nanaimo Monday and Tuesday to install five new members of Nanaimo Salvation Army advisory board.

Grinsted, former leader of the movement in Canada, is now retired.

The commissioner's visit coincides with the start of the 1971 Red Shield appeal. The target is $13,500.

Campaign chairman Frank Bogle has invited residents to a citizen's rally at 8 p.m. Monday at The Citadel.

GARDENING TIME IS HERE

And it's TIME for ACTION!

LET'S GET GROWING!

Bedding Geranium Plants

For the best in town — see us. Strong, robust plants individually potted in 4" pots.

3 FOR $1.35

DWARF GERANIUMS

These are the gems of the geranium world. Beautiful dwarf plants ideal for rockeries, planters, apartment patios and windowsills. Wide selection of varieties.

Very Large Ivy Geranium
HANGING BASKETS

Ready for hanging outside. These are very large baskets, loaded with buds for a summer of bloom.
Each ..... ONLY $4.95

FUCHSIA PLANTS

Strong plants in 4" pots, ready for planting in baskets, planters or flower beds. Over 70 varieties to choose from.
EACH ..... 69¢

FINAL CLEARANCE FRUIT and FLOWERING TREES

Apples, Peaches, Pears, Plums, Apricots, EACH $2.00

Flowering Plums, single and double. Cut leaf Birch, Flowering Crab, Hawthorne, EACH $3.00

CLEARANCE BIN — EVERGREENS. Wide selection to choose from. Reg. values to 6.95. EACH $1.95

PERSONAL SHOPPING ONLY—NO DELIVERIES

Open Daily 9 to 5:30 - Sunday 10 to 5

"FOR EVERY BLOOMIN' THING"

Royal Oak Garden Centre and Florist

4456 West Saanich Road
In the Royal Oak Shopping Centre

479-1116

Picture Yourself Living at

James Bay Lodge.

our Personal Care Retirement Home

It's nice to know that people care enough to provide a warm friendly atmosphere in which to live and make new friends.

It's nice to know that this is YOUR home, that your friends and grandchildren are welcome anytime.

Friendship is important, especially after the family is grown up and gone.

When you reach the Golden Years it's nice to know that people really care.

It's nice to have new hobbies, to try your hand at things you never had time for before.

It's nice to live in James Bay, in a beautifully designed and furnished lodge, where you can walk to Beacon Hill Park or to the sea shore.

With specialized individual attention to our residents and 24-hour personal care

These are precious years. Live them to the fullest. Enjoy a new life of companionship in an atmosphere of comfort and security. When you are downtown, shopping, drop in to our Lodge, NOW OPEN at 336 Simcoe St. — meet our Administrator and tour our beautiful home.

Call 388-6457 and put yourself in the picture!

Beacon Hill Lodges of Canada Ltd. is a National Canadian chain of Personal Care Homes. Lodges in Winnipeg, Manitoba, Ottawa, Windsor and Thunder Bay, Ontario and Victoria, B.C.

BHL Beacon Hill Lodges of Canada Ltd.

A SENIOR CITIZENS LODGE AT 336 SIMCOE ST.

SLEGG'S FABULOUS SPRING BARGAINS!

DON'T FORGET
To Enter Your Name at Slegg's. You may be the Winner of a
$500 ELECTROHOME STEREO
Winner to be drawn Soon
Watch for the Closing Date!

Quality Building Materials for your spring building program. Your Home is Your Best Investment—Protect and Beautify it for Long Lasting Value.

You do the Job for Less when you shop at Slegg's.

FAMOUS HARDING CARPETS

Choose from our wide range of famous Harding Carpets—Wools, Shags, Acrilans, Nylons, Propylons. All in beautiful colors to match the decor of any room.

SPECIAL — ONE WEEK ONLY

SPANISH SCROLL 100% NYLON

3 popular colors to choose from—Avocado Gold—Spanish Moss.
SPRING SPECIAL ..... sq. yd. 6.99

Price Includes all Labour and Underlay

FREE INSTALLATION

Indoor-Outdoor Carpet Specials

For that Patio—Sundeck—Rumpus Room—Boat

INDOOR — OUTDOOR — DURAVAL—Latex backed in choice of 6 colors.
SPRING SPECIAL ..... sq. yd. 2.85

INDOOR-OUTDOOR DURATEX—Rubber backed, in choice of 6 colors.
SPRING SPECIAL, sq. yd. 3.95

INDOOR-OUTDOOR VAL-AIRE—Rubber backed, in choice of 6 colors.
SPRING SPECIAL, sq. yd. 4.95

FLINTKOTE PEEL AND STICK VINYL ASBESTOS FLOOR TILES

8 colors and designs to choose from. Regular 35c sq. ft.
SPRING SPECIAL, sq. ft. ..... 29¢

SPRING SPECIAL ON LADDERS

A size for every use around the home.

	4 ft.	5 ft.	6 ft.	8 ft.	10 ft.
WOODEN STEP LADDER	7.99	9.25	10.99	19.60	23.99

	5 ft.	6 ft.	7 ft.	8 ft.
ALUMINUM STEP LADDER	15.25	17.25	29.95	33.95
ALUMINUM EXTENSION LADDERS—20 ft.	31.49		24 ft. 37.75	

SPRING SPECIALS ON FENCES

Choose from our many designs of fencing on display. Allow yourself the luxury of the privacy you deserve.

The Ever-Popular Basket Weave Fence

So easy to construct—42" high, 5 boards high. All materials included.
4x4 Rough Cedar Posts, ½x8 Basketweave, 2x2 Spacers, Galvanized Nails.
SPRING SPECIAL, lin. ft. ..... 59¢
ALSO AVAILABLE in 36"—4 boards high—Lin. ft. ..... 49¢
48"—6 boards high—Lin. ft. ..... 69¢

THE 4-RAIL RUSTIC RANCHER

The good neighbour fence—Rails are alternated on either side to make it attractive from both sides. All materials included. 4x4 Rough Cedar Posts, 1x6 Rough Cedar Boards, Galvanized Nails.
SPRING SPECIAL, lin ft. ..... 55¢

THE V-LINE FENCE

The Perfect Picket-Styled Fence
All materials included. 4x4 Rough Cedar Posts, 2x4 Rails, 1x4 Angle Cut Pickets, Galvanized Nails.
SPRING SPECIAL, lin. ft. ..... 73¢

FENCE STAIN
Preserve and protect your new fence. Red—Green—Brown.
SPRING SPECIAL 2.29

CREOSOTE PRESERVATIVE
QTS. Reg. 85c. Spring Special ..... 79¢
GALS. Reg. 2.55. Spring Special 1.99

CONCRETE INCINERATOR
Easy to construct.
Spring Special 13.29

Readymix Concrete
JUST ADD WATER
Concrete Mix 60-lb. bag 1.69
Topping Mix 60-lb. bag 1.69
Mortar Mix 60-lb. bag 1.69

LUMBER SPECIALS

	8 ft.	10 ft.	12 ft.
2x3 Std. and Btr. Fir S4S	.48	.60	.72
2x4 Std. and Btr. Fir S4S	.88	1.10	1.32
2x6 Std. and Btr. Fir S4S	1.32	1.65	1.98
2x8 Std. and Btr. Fir S4S	1.76	2.20	2.64
2x10 Std. and Btr. Fir S4S	2.40	3.00	3.60
2x12 Std. and Btr. Fir S4S	2.88	3.60	4.32

2x4 UTILITY STUDS—For general use. Ea ..... .62
2x4 ECONOMY STUDS—Ea. ..... .33

BUILD THAT PATIO NOW

Summer is just around the corner. Be prepared for those enjoyable warm summer days and nights. Visit us and see our complete display of concrete products.

SOLAR SCREEN BLOCKS

16x16x4" San Domingo—Ea. ..... 90¢
8x8x4" San Bernadine—Ea. ..... 35¢
12x12x4" San Bernadine—Ea. ..... 55¢
12x12x4" San Gabriel—Ea. ..... 55¢
12x12x4" San Hernandez—Ea. ..... 55¢
12x12x4 San Juan—Ea. ..... 55¢
8x8x8 Pilaster—Ea. ..... 42¢

APOLLO CONCRETE PATIO AND SIDEWALK SLABS

New Designs Make These Slabs Even More Eye Appealing!

24x24x2" Thick. Pebble Design—Ea. 1.59
20x20x2" Thick. Pebble Design—Ea. 1.19
20x20x2" Thick. Diamond Design—Ea. 1.19
18x9x2" Thick Pebble Design—Ea. ..... 39¢
30x24x2" Thick. Diamond Design. Sidewalk Slabs—Ea. 2.24
30"x45 Degrees Angle Diamond Design Sidewalk Corners—Ea. 1.59
24x45 Degrees Angle Diamond Design Sidewalk Corners—Ea. 2.24
6 ft. Pre-Cast Sidewalk or Driveway Curbs. 6" Widex5½" High—Ea. 3.89

ALUMINUM LAWN FURNITURE

Complement that Beautiful Patio — with our colorful sturdy aluminum lawn furniture at budget saver prices.

Quality Lawn Chair—5x7 Web, No. 557. Assorted Colors. Spring Special, ea. 5.99
Deluxe Lawn Chair—6x10 Web, No. 5610. Assorted Colours. Spring Special, ea. 7.49
Floral Lawn Chair — No. 500 Deluxe. Assorted Colors. Spring Special, ea. 8.88
Floral Lawn Chairs — No. 502. Deluxe Padded. Assorted Colors. Spring Special, ea. 14.49
Hi-Back Rockers—No. 350. Deluxe. Assorted Colors. Spring Special, ea. 9.88
Hi-Back Lawn Chairs—No. 680W. Redwood Cedar. Spring Special, ea. 14.85
Special Chaise Lounge — No. 2515. 5x15 Web. Spring Special, ea. 11.75
Deluxe Chaise Lounge — No. 2620. 6x20 Web. Spring Special, ea. 12.99
Deluxe Chaise Lounge—No. 792. With Padded Mattress. Spring Special, ea. 27.85
Super Deluxe Chaise Lounge—No. 894. With padded mattress. Spring Special, ea. 43.25
White Patio Table — No. 932. 32" diameter. Spring Special, ea. 14.25
6-Rib Floral Umbrellas—No. 965. 6½ ft. in diameter. Assorted Colors. Spring Special 25.95
Floral Table Covers—No. 940. TC, Assorted Colors. Spring Special, ea. 4.79
Terrace or Patio Plates—No. 302. Spring Special 7.85
GROUND SPIKES No. 301. SPRING SPECIAL 3.15
Web Repair Kit—Assorted Colors. Spring Special ..... 99¢

CAMPING EQUIPMENT

Be prepared for that summer camping trip. Choose from our wide range of Tents, Sleeping Bags and Mattresses. Priced to fit your budget.

The "Explorer" Tent
No. P9912 — The outside frame gives you extra head room. Sewn in waterproof floor with nylon screened dutch door and windows — frame poles and pegs included. Size 9'0"x12'0"x7'6" with 45" rear walls. Spring Special 79.95

The "Cabin" Tent
No. P9044—Two large nylon net windows with storm flaps, bug proof dutch door, full zip closure with storm flap, rust proof steel frame, peaked owning canopy. Size 9'0x12'0"x7'6"x5'0". Spring Special 109.95

The Deluxe Pup Tent
No. 9009—Made from forest green waterproof drill with sewn in waterproofed floor. Has full length zippered net door for bug protection. Complete with poles, pegs and guy ropes. Size 3'6"x5'6"x7'0". Spring Special 18.95

The Standard Pup Tent
No. 9010—Same as deluxe but without floor and mosquito door. Spring Special 12.95

The Polyester Sleeping Bag
No. P7523—2-lb. Fortrel. Spring Special 13.95

TOUR BEDS
(Cruiser cots) of sturdy lightweight construction. Spring Special 9.95

SPRING SPECIALS
EXOTIC PLYWOOD PANELING

4x8 Driftwood Pre-Finished $5.89
4x8 Tan Bark Hickory—V-grooved, pre-finished $6.95
4x8 Heritage Elm—V-Grooved, Pre-Finished 8.95
4x8 Rotary Mahogany—V-Grooved, Pre-Finished 3.99
4x8 Rotary Mahogany—V-Grooved Unfinished $2.99

CITATION WOODGRAIN PANELS

4x8 Sienna Oak 4.95
4x8 Eldorado Oak 4.95
4x8 Acadian Ash 4.95
4x8 Tyee Cedar 4.95
4x8 Nicola Pine 4.95
4x8 Mission Oak 3.95
4x8 Caspian Walnut 3.95
4x8 Heartwood Cherry 3.95

EMBOSSED PANELS—
4x8 Willow 5.69
4x8 Eucalyptus 5.69
4x8 Cypress 5.69

For the best in lumber—check the neatly displayed stocks in our yard—All clearly priced for your convenience.

Inquire About Our SLEGG BUDGET ACCOUNT
No Down Payment. Easy Monthly Terms

SLEGG BROTHERS LUMBER LIMITED

VICTORIA—QUADRA AT REYNOLDS—PHONE 479-7151

SIDNEY — 9764 Fifth Street, Phone 656-1125, Mgr. R. Croteau
DUNCAN — Trans-Canada Hwy. North, Phone 746-5185, Mgr. A. McCandless
NANAIMO — 2204 Bowen Road, Phone 753-5441, Mgr. D. McKenzie
PORT ALBERNI — 350 Margaret Street, Phone 723-2612, Mgr. P. Melnick

Open 6 Days A Week 7:30 a.m. to 5:30 p.m.

Campbell River Aldermen:

No Crew at Comox Base

CAMPBELL RIVER—Campbell River council has claimed that there was no crew on Comox air base on the day a rescue helicopter took an hour and 15 minutes to get to the scene of a double drowning only 10 minutes flying time away.

In a letter to all municipalities on the coast asking for support for specific recommendations, the council said men had to be called from their homes to answer an emergency call from a sinking yacht.

John Donald Barber of Burnaby and Alexander Wilson of Vancouver drowned in the accident April 10.

The defence department has ordered an investigation into the incident.

Base officials at the time of the incident said the decision on the hours during rescue units standby come from Ottawa.

Campbell River council suggested that rescue aircraft be manned seven days a week during daylight hours and that the air-sea rescue "co-ordinate in every area on the coast, air and sea personnel who are qualified and capable to aid quickly . . ." in emergencies.

An inquest into the deahs will be held at Campbell River May 13.

—Jim Ryan

Long Walk Begins with B.C. Pat

Premier Bennett provides goodluck pat as 48-year-old Bill Hembroff starts 400-mile centennial walk from Legislative Buildings. Hembroff is making the solo trek to Cape Scott, on the northwestern tip of Vancouver Island, in an effort to raise $10,000 for a centennial museum in Courtenay. Sponsors have pledged donations if he completes walk which Hembroff estimates will take him one month at an average of 20 miles a day. Walk has been sanctioned by Courtenay Centennial Committee.

Laughing at Work

Two students from occupational class at Mount Prevost junior high school, Duncan, enjoy joke while they work. Allan Pacholuk, 15, and Richard Cooper, 14, help to put finishing touches to Cowichan District Shelter workshop which will open today.—(Elizabeth Dunn)

College Materials

Buying Plan Approved At Qualicum

QUALICUM BEACH — Qualicum Beach school board has approved a proposal that equipment, furniture and books, which are currently leased for Malaspina College, should be purchased in future.

When the college was set up, the board was told, the Public Schools Act stipulated that those items had to be leased. However the act had been amended enabling them to be purchased and loans could be negotiated at an interest rate of five to six per cent.

It was stated that the five school boards in the Malaspina college system could save "considerable sums of money" by making the change. There was no penalty clause for cancelling the leases.

Trustee Mrs. C. J. Mitchell said the board could borrow up to $1,500 a student on behalf of the college. A total of $365,350 would have to be borrowed by the five boards to clear leases and purchase items required.

Trustees are dissatisfied with a $600 levy which Vancouver Island Trustees' Association charges each school district for negotiating teachers' salaries and contracts.

They are to tell the association that although they will continue to take part in zone negotiations, they will pay negotiators directly instead of meeting the levy.

Trustees felt that they did not receive $600 worth of negotiations.

It has also been proposed that teachers be covered by unemployment insurance which would cost British Columbia school boards approximately $1,000,000 annually. Qualicum trustees feel that teachers would benefit from being covered especially as the supply of teachers has been constantly exceeding demand in recent years.

As they claimed education itself would not derive any benefit from the $1,000,000, trustees said the money should be paid by the government and not be taken out of school board budgets.

Trustees had been asked if they would consider permitting erection of a recreation centre which could be used by all area residents. It has been suggested that the proposed centre could be built on school land in Parksville.

Trustees said it would be a great advantage to the schools. Children would have better access to facilities than they would if it was built on other land. Trustees also hope that the centre would lead to greater public use of schools.

The Public Schools act would permit erection of the arena on school land, providing certain conditions are met which would safeguard the school board and welfare of the schools.

Trustees would have considerable authority in the administration of the recreation centre, it was stated.

$650,000 Plans at Nanaimo

Parking Vote Date Fixed

NANAIMO — A vote in a special Nanaimo assessment area on two downtown parking projects will be held May 25.

The project, which will eventually create multi-level parking for 842 cars at two sites, is expected to cost about $650,000.

It should be completed by fall, 1972 and first taxes will be levied in 1973.

On Friday, a paper on the parking proposal was distributed to all those in the special assessment area outlining the plans, financing arrangements and expected benefits.

According to the downtown parking committee, the two new parking areas will relieve pressure on existing facilities, encourage further downtown development, create a broader downtown traffic pattern and establish a fund for further parking development.

By encouraging new construction it will also provide a wider tax base over which the city can spread its operating costs, says the committee. First phase of one level at the Cavan Street parkage will accommodate 60 cars, and 240 cars when four levels are finished.

Bastion Street parkade will hold 172 cars in the first phase of two levels and 602 when seven levels are built.

Four sources will finance the project — a city grant of $50,000; 50 per cent of net parking meter revenue; revenue from the parking facilities; and borrowing to be repaid by the ratepayers in the assessment area over 20 years.

Mill rate for those taxpayers will be a minimum of 4.5 mills.

Bastion Street parkade will include a new street, connecting Terminal Avenue to Skinner and Bastion streets.

A vote on a parking proposal was defeated about two years ago but the committee felt it had been to ambitious with that plan which encompassed three facilities and indicated a levy of nine mills.

The Capitol theatre will be torn down and it is proposed that a new twin theatre be built in its place although the location has not yet been determined.

First phase of the downtown parking project was the Gordon Street parkade, completed a few years ago.

Norm Graham, committee chairman, pointed out that assessment for the bylaw was $6,090,000 in a special area vote and the value has now risen to more than $10 million. He attributed the increase to the large parking area.

There are no federal or provincial grants available for the purpose, but the city is contributing $50,000 from a property sales reserve fund plus property it owns on Terminal Avenue, below the Capitol theatre.

The committee has recommended increased parking meter fees as an aid to financing — one cent for six minutes, five cents for 30 minutes and 10 cents for an hour. The rates now are 12 minutes for one cent, one hour for five cents and two hours for 10 cents.

The committee recommended against putting a deck on Gordon Street parkade.

Its reasoning: "There are many property owners in the downtown area paying for the Gordon Street facility who are much too far away to directly benefit. They supported that facility on the understanding that the Gordon Street area property owners would support a further bylaw to create facilities in other areas.

"It is the opinion of the committee, the decking of Gordon Street will come as will the adding of additional decks to the sites getting first development under this bylaw . . .

"A prime object is to encourage general development of the downtown area and not just one location."

If the bylaw is passed, the committee feels a major uplift will be given to current marginal commercial areas "starving from the lack of adequate parking facilities."

Girls Ready for Contest

PORT ALBERNI — Seven contestants for the title of Miss Alberni Valley will be seen today in a car parade through Port Alberni's north and south business areas of the city, starting at 11 a.m.

In the evening, the girls and their escorts will attend the Miss Alberni Valley ball at the Italian Canadian Centre.

It will be a busy week for the girls, winding up next Saturday with a civic luncheon at the Barclay Hotel at noon. The Miss Alberni Valley pageant will be held in the evening at Alberni district secondary school when one of the girls will take over the title.

The contestants and their sponsors are Maureen Hamagashi, Miss Chamber of Commerce, Patricia Cornell, Lions Club; Trudi Niezen, Alberni Valley Times; Maureen MacKinnon, Plaza Merchants; Hazel Dauncey, Pacific Radar; Rose Annetta Paquette, J. and L. Foods; Donna Roberts, Miss Kinsmen.

At the final pageant, the girls will be judged 50 per cent on their looks, and 25 per cent each on talent and poise. Miss Alberni Valley will receive a number of prizes. Her two princesses will receive gift certificates and record albums.

This year's panel of judges at the pageant, which is open to the public, will include last year's Miss Nanaimo, Miss Kay Kong, and a member of the B.C. Lions Football Club.

Plea Changed

Comox Driver Receives Fine, Jail Term

COURTENAY—Conviction on chargess of refusing to take breath analysis test and resisting a peace officer and changing a not guilty plea to guilty for impaired driving resulted in a $200 fine and 51 days in jail for Henry Thomas Taylor of Comox.

Taylor was sentenced Thursday in Courtenay Provincial Court by Judge John Ryland.

RCMP told court Taylor had been brought to detachment headquarters for a test and had failed to perform the breath analysis test satisfactorily on "12 to 15 occasions." Police said he either held his breath or put his tongue over the end of of the mouthpiece.

After the breath test attempts, police started to take Taylor to the arresting desk, and he was "pulling, fighting and trying to kick all the time," court was told. For this he was convicted of resisting a peace officer.

A record of convictions for Taylor, starting in 1955, was read to court. It included 14 convictions for theft, including breaking and entry, disorderly conduct, causing a disturbance, contributing to juvenile delinquency and impaired driving.

Before sentencing, the Crown had introduced evidence to show that Taylor had been served notice that a heavier penalty would be sought because of previous convictions.

Defence counsel challenged the crown, suggesting the notice had not been served prior to a plea being entered. Further testimony showed the notice had been served on Taylor's wife and on Taylor in person Jan. 28 at 10:28 a.m. before court, and Ryland said his notes indicated Taylor had entered his not guilty plea the same day at 10:30 a.m.

After reading of the record, defence counsel pointed out that it showed the accused was not related to violence and said that society had been served by the 30-day jail term and $200 fine livied in the morning, as well as a four-month driving ban.

As the judge was about to sentence Taylor, he jumped to his feet and said, "I've been out of trouble for 5½ years. If you want to go ahead, go ahead."

He was given a 21-day jail term on the impaired driving charge.

Duncan Event

School Celebrates 50th Birthday

DUNCAN—Queen Margaret's School at Duncan will hold its 50th anniversary celebrations today.

The school was started in 1921 by Miss N. C. Denny and Miss D. R. Geoghegan.

The founders will receive a tribute during the ceremonies, which open in the new gymnasium at 2:30 p.m., followed by an open house throughout the school.

Featured will be displays of gymnastics, badminton, and riding. Classrooms will also be open.

Students will present a pageant Fifty Years On at 8:15 p.m. which parents, old girls and visitors will attend.

Sunday is the annual Old Girls' Day at the school. Miss Denny will give a special sermon at 11 a.m., followed by a special luncheon.

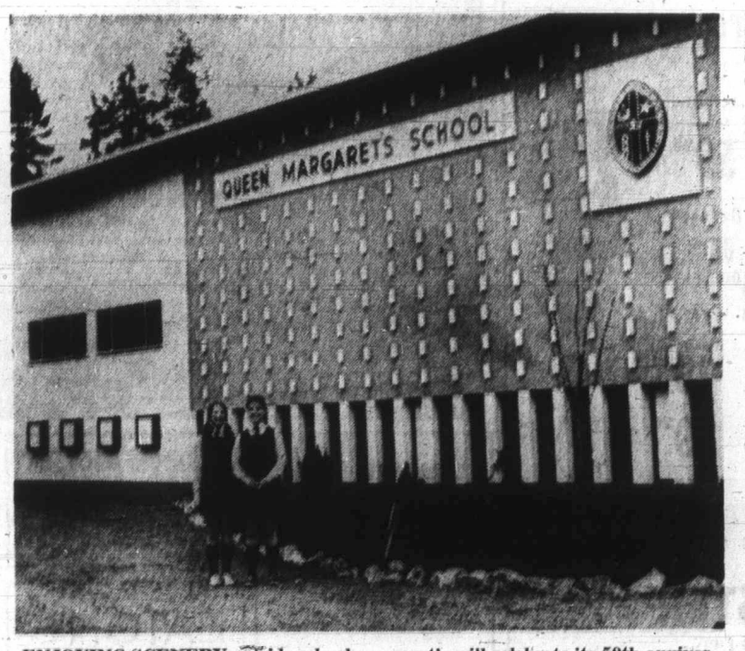

ENJOYING SCENERY outside school are Kathy Wall of Calgary and Mary Ainslie of Edmonton. Queen Margaret's will celebrate its 50th anniversary today.—(Elizabeth Dunn)

Oyster Love Goes To Trudeau

FANNY BAY — Norman Davis, associated with Reef Oysters' Association at Fanny Bay, recently sent a gallon of oysters to Prime Minister Trudeau with a rhyme:

Eat fish and live longer,
Eat oysters and love longer.

Davis said Thursday he has received a personal note of thanks from Trudeau.

More Island News Page 11

Three-Mill Hike Set in Saanich

Saanich council struck the municipality's 1971 mill rate at 40.25 mills Thursday night, an increase of three mills.

According to a rough estimate by J. B. Tribe, municipal administrator, this will raise property taxes in Saanich by about 4.5 per cent.

A homeowner whose net taxes were $500 last year, he said, could expect to pay an additional $22 this year.

That doesn't include a $10 increase in sewer charges.

After four straight nights of budget-slashing, council arrived at an increase of 2.8 mills, but it was decided to set the increase at three mills, and bolster the municipality's contingency fund with the extra one-fifth of a mill.

The new mill rate sets Saanich's current expenditures for 1971 at $9.7 million, compared with $10.3 million contained in the first draft-budget presented to council Monday night.

In the four days, council succeeded in trimming the estimates by $622,000, thus cutting the anticipated mill rate increase from 7.32 mills down to 2.8 mills.

No department escaped the council axe. Even the police department's capital expenditure budget calling for the spending of $9,825 was cut down to $9,000 when Ald. Alan Newberry pointed out that council should not make an exception by leaving a department's proposed budget untouched.

Some controversy arose when council dealt with the municipal grants which were recommended by the Greater Victoria Intermunicipal Committee.

(The committee can only recommend that the grants be made, but approval of the individual councils is required).

"When are we going to stop playing Santa Claus," Newberry asked.

"We are paying grants at times when we could use grants ourselves," he said.

His remarks didn't sit too well with Ald. Edith Gunning who told council she didn't look upon the grants as playing Santa Claus.

"I think we must keep the community spirit alive. A little help to these worthwhile organizations, I think, is quite in order," she said.

Council dealt with the 45 grant recipients one by one, and eliminated about $7,000 worth of grants. Among those which were deleted from the list of donations were the Canadian Lacrosse Hall of Fame ($500), the Boy Scouts ($500) and the Girl Guides ($370).

Others, including the YM-YWCA, the Victoria Symphony Society, the Vancouver Island Publicity Bureau, and the Community Action Group of Greater Victoria, were given smaller grants than had been recommended by the Community Council.

Mayor Hugh Curtis said council has worked "dilligently and well to reduce expenditures," the aldermen had no apologies to make for the three-mill increase.

The decision to set the mill rate increase at three mills rather than the exact 2.8 mills ran into some criticism from Aldermen William Noel, Leslie Passmore, and Newberry.

They said the increase was steep enough at 2.8 mills. Too many people would be "severely affected" by the increase. All three voted against the motion to set the increase at three mills.

Major expenditures in the 1971 budget, with last year's actual spending in brackets, include:

- Police protection — $939,050 ($824,096).
- Fire protection — $757,631 ($742,068).
- Recreation and community services — $230,500 ($82,330). The drastic increase in this department was due to the operating cost of the new swimming pool and the Cedar Hill golf course.
- Debt charges — $1.2 million.

Crash Costs Heavy

A Victoria man was reported in poor condition Thursday night in St. Joseph's Hospital after an accident which police said caused an estimated $11,500 damage.

Colwood RCMP said Eric Anderson MacFadyen, 1845 Hollywood Crescent, suffered face and head lacerations at about 1:30 p.m. Thursday when his car and a trailer-truck moving van collided head-on on the Malahat about two miles north of Goldstream Park.

The car stayed upright after the collision but the trailer-truck tipped over on one side. Its driver, Albert Johanson of Calgary, was not hurt and police estimated damage as $1,500 to Macfadyen's 1965 Pontiac and $10,000 to the truck and contents.

Ottawa Band, Choir Here

The band and choir of Fisher Park high school, Ottawa, returns a visit this weekend made to them earlier by the concert band of Oak Bay high school. The visiting groups will perform in a public concert at 8 p.m. Saturday in Oak Bay junior high auditorium.

Royal Visits Film Subject

Past royal visits to Canada by Queen Elizabeth and Prince Philip will be the subject of a special free film program to be held at 1 p.m. and 3 p.m. Tuesday in Room 112 of the Provincial Museum.

LUNDS
926 Fort St.
AUCTION
TODAY - 9:30 A.M.
View From 8 a.m.
SHERIFF'S SALE
As Advertised in Yesterday's Papers
NEW HARDWARE STOCK AND SUPPLIES
Over $8,000 in stock and equipment to be included in this and future sales.
Also Privately consigned
FURNISHINGS — RUGS
MAJOR APPLIANCES
Small lathe and tools, Kyaks, Power Mowers, Bicycles. A lot of cartons of books and misc. items from storage.
LUNDS AUCTIONEERS & APPRAISERS LTD. PHONE 386-8308

OPEN HOUSE
Sat., May 1, 11 a.m. to 5 p.m.
Sun., May 2, 2 p.m. to 5 p.m.
LAMPSON COURT
Condominium Townhouse and Penthouse Apt.
477 Lampson St., Victoria, B.C.
3 BEDROOM UNITS
Full Price, Including Range and Refrig.
$14,400.00
Townhouses feature private entrances and patios. Living Room, Kitchen — Dining Room and utility room. Pent houses Have 24 ft. living-dining area with full length balcony.
Almost half of the apartments have been sold, before completion of the Building. The Provincial home-aquisition grant may be all the down-payment you need. Discuss your qualifications with Mr. Hume Waring: Phone 382-2159.
G. H. WHEATON LTD.
GENERAL CONTRACTORS

OPEN SUNDAY
CJVI on Location
MANDEL
3995 Quadra at McKenzie
COMPARISON SALE!
Where Carpet Variety is Great!
Where Carpet Prices Are Low!
Typical Examples:
OZITE — Three color selections of indoor - outdoor carpet ..... Sq. Yd. 2.59
BEACON HILL — Forest brown looped tweed pile ..... Sq. Yd. 3.99
A percentage of all sales during May will be donated to the Queen Alexandra Solarium.
Help Us To Help the Crippled Children

Discover the Wonders of Classified Advertising

YOU'RE SURE TO FIND THE THINGS YOU NEED IN THE Classified Ads!

Wonder of wonders! The classified columns are filled with treasures arranged to your advantage. Your search is at an end. A larger home, newer car, better renting accommodations, waterfront property for your cabin, suitable job or business opportunities, a tutor, musical instruments, winter sports equipment, used office equipment are easily found. You will even find a charming family pet while scanning the Classified Columns.

Once you have located that necessary item, don't hesitate. Many more explorers are searching, too. Rely on Victoria Daily Newspapers to reveal the wonders of Classified Advertising.

For a want or need Phone
386-2121
Classified Department
Victoria Daily Newspapers
Your "Welcome Medium"

DOMAN'S
VICTORIA'S BUILDING SUPPLIERS
CEILING TILE
AT SPECIAL PRICE 7.99 BOX, 64 sq. ft.
Plain White, 12x12, 12x24, 16x16
SATURDAY SPECIAL

Concrete Products AT SAVINGS
Concrete Mix. BAG 1.59
Mortar Mix. BAG 1.59
Concrete Block Incinerators. EACH 11.95
2x8x16 Patio Slabs. Each 35¢
2x12x12 Patio Slabs. Each 43¢
2x12x16 Patio Slabs. Each 60¢
4x12x12 Decorative Screen Blocks. Each 45¢

SPRUCE SHELVING
AT DOLLAR SAVING PRICES
1x6 at 15¢ Lin. Ft.
1x8 at 18¢ Lin. Ft.
1x10 at 24¢ Lin. Ft.
1x12 at 29¢ Lin. Ft.

CORRUGATED PANELS FOR MANY USES
26" WIDE
8'10" 1.99
10'0" 2.99
12'0" 3.49
Available in Clear and 4 Delightful Colors

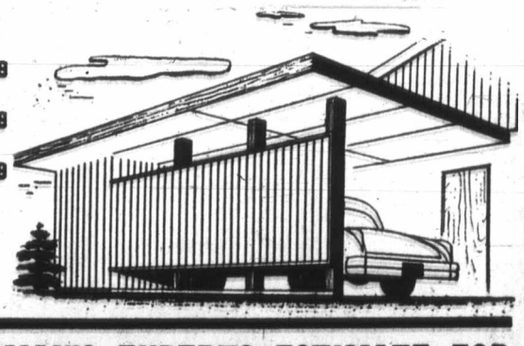

LET DOMAN'S EXPERTS ESTIMATE FOR THAT SUNDECK, CARPORT OR PATIO. WE CUSTOM DESIGN TO YOUR SPECIFICATIONS.

BASKET WEAVE FENCING
3'6" SIX BOARD HIGH
Running foot 55c
Nails Included

TILE THAT BATHROOM NOW
1"x1" Crystal. Reg. sq. ft. 79c. Sale, sq. ft. 59¢
1 1/16 x 1 1/16 Premium. Reg. sq. ft. 1.25. Sale, sq. ft. 75¢
1x2 Ceramic Tile. Reg. sq. ft. 1.25. Sale, sq. ft. 89¢
Ceramic Tile Adhesive. Reg. qt. 3.75. Sale, qt. 3.10
Ceramic Tile Adhesive. Reg. gal. 9.95. Sale, gal. 8.88

LUMBER BARGAINS
1"x8"x6'0"— Drop Siding 24¢
1"x8"x8'0"— Drop Siding 30¢
1"x8"x6'0"— S4S Common 24¢
1"x8"x6'0"— S4S Common 15¢
1"x4"x6'0"— S4S Common 20¢
1"x4"x8'0"— S4S Common 30¢
1"x6"x8'0"— S4S Common 43¢

FLINT KOTE PEEL and STICK TILE
12" x 12", Large Selection.
Reg. 35c
29c each

DOMAN'S
280 BAY ST.---386-2151
OPEN 8 A.M. - 5:30 P.M. MONDAY THRU SATURDAY
USE YOUR CHARGEX

King Fisherman

1971 race for trophies and prizes starts today through 200 weigh-in stations

Seventeenth edition of the Colonist King Fisherman Contest starts today and more than 200 weigh-in stations on Vancouver Island are ready to receive entries of salmon, five pounds or heavier, and trout and small-mouth lake bass, one pound or heavier.

Top prize this year is a CP Air all-expenses-paid trip for two to Amsterdam. That prize will be won in a hidden weight draw by a Colonist subscriber and any qualifying fish is eligible for the draw. The more fish you enter the greater chance you have to win.

Second major hidden-weight prize will be a cartop boat and third prize will be a complete salmon outfit, including rod, reel, line, net and tackle box filled with lures from Wilson and Lenfesty.

There will be Prince Buttons each month for the 25 heaviest salmon in each of the three categories — chinooks, coho and tyee — and 15 Prince Buttons each month in each of the three freshwater categories — trout caught in a river, trout caught in a lake, and small-mouth bass.

There will be trophies and merchandise prizes for the biggest fish in each category over the entire six months of the contest.

The King Fisherman Contest this year runs from May 1 to Oct. 31.

There will be a special Centennial Fish of the Year Trophy for the outstanding quality catch and any angler who thinks he has a contender should mail in details of his catch to Colonist officials.

All anglers who fish on Vancouver Island or Gulf Islands waters are eligible, except professional guides, holders of commercial fishing licences and Compleat Anglers who have won buttons in all six categories in any one year.

You don't have to be a Colonist subscriber to win buttons and trophies, but you do have to be a subscriber to win the merchandise prizes, including the trip to Amsterdam.

Final Edition

TELEPHONE 383-4111
CLASSIFIED 386-2121

The Daily Colonist.

Vancouver Island's Leading Newspaper Since 1858

Cloudy Showers

* * *

Weather details on Page 2

No. 119–113th YEAR. VICTORIA, BRITISH COLUMBIA, SATURDAY, MAY 1, 1971 10 CENTS DAILY 20 CENTS SUNDAY

Coast Oil Hearing

Anderson: I'll Keep Pushing

By HUBERT BEYER

David Anderson doesn't give up easily.

"I guess I'll wait a week and unless something happens I'll try again," the Liberal MP for Esquimalt-Saanich told the Colonist from Ottawa Friday.

Anderson was referring to his attempts in the Commons this week to get a statement from Prime Minister Trudeau regarding the possibility of holding hearings in Victoria and Vancouver in connection with the proposed U.S. oil tanker route from Alaska to Washington state, through West Coast waters.

Three times in three days, Anderson has asked the prime minister if and when he intends to grant permission to his committee to hold the hearings.

Twice the prime minister ignored his question.

"The third time, I got an answer all right," Anderson said.

"I got slapped down pretty good by Mr. Trudeau. When I asked him this morning, for the third time, he got up and told me that he wasn't opposed to the hearings per se, but that he wasn't sure whether my committee was all that well-suited to hold them," he said.

As chairman of the Commons' committee on pollution and environmental control, Anderson has been fighting for permission to hold hearings on the West Coast on the proposed oil tanker route.

But last month, the Commons turned down his request to take the committee to Victoria and Vancouver.

"At least the prime minister has now stated that he

Continued on Page 2

Opposition To Oil Hurts All

VANCOUVER (CP) — The Pacific Northwest Trade Association was warned Thursday that both American and Canadian interests were being hurt by opposition to oil transport — by either tankers or pipelines.

Jim Ross, vice-president of Standard Oil of Ohio (Sohio) — the company which has title to about half the Prudhoe Bay oilfield — said the United States urgently needs the oil at Alaska's North Slope and said the U.S. Government must give quick approval to the construction of a pipeline from the North Slope to the ice-free port of Valdez.

Ross said it was imperative "for the benefit of all the people in the U.S." that restraints against the pipeline construction be lifted.

Checkup Before Trip

Queen Elizabeth steps from plane at London's Heathrow airport Friday after arrival from Sandringham, England where she was recuperating from a heavy cold. She will undergo medical checkup before leaving for B.C. visit Monday.—(AP)

$6 Billion Project Okayed

Hydro Monster To Feed Quebec

QUEBEC (CP)—Premier Robert Bourassa announced Friday the go-ahead for a $6 billion monster hydro-electric project to harness rivers flowing into James Bay.

He told about 4,000 Quebec Liberal party members the project will create about 3,500 jobs by the end of this year and is expected to produce 125,000 jobs eventually.

But he was not yet able to announce financing arrangements.

The premier said a public corporation will be set up by the government and Hydro-Quebec, the province's publicly-owned hydro-electric utility, to administer the project.

He also said that the government has approved an "immediate" start on the project, which will harness the power of five rivers emptying into James Bay.

However, he made no mention of financing arrangements for the project, despite published reports in the last week which said the government had reached agreement with various large private firms on the financing terms.

Negotiations between the government and a number of potential investors continued Friday up until a few hours before Bourassa addressed the party rally.

Five MPs Reject Raises

OTTAWA (CP) — Paul St. Pierre (L—Coast Chilcotin) led a series of MPs in the Commons Friday in renouncing a proposed $6,000 increase in salaries for MPs and Senators.

St. Pierre said he will take steps to ensure that the increase does not come to him.

Conservative Patrick Nowlan (Annapolis Valley), Liberal Tom Goode (Burnaby-Richmond-Delta) — and New Democrats Stanley Knowles (Winnipeg North Centre) and Grace MacInnis (Vancouver-Kingsway) followed suit.

They were speaking in

Continued on Page 2

Flore Pleno Nanum Coming Your Way

Delphinium ajacis flore pleno nanum mixed? It may sound like something from ancient Rome, but you better watch for it because it's the next free seed offer made through The Daily Colonist by gardening columnist M. V. Chesnut.

The third Colonist seed offer of the spring is of a flower almost unknown here, whose simplified title is Hyacinth-Flowered Larkspur. Watch for details beginning in Sunday's Colonist.

Turner Meets Bennett

June Talks Aim Not 'Do-or-Die'

By IAN STREET
Colonist Legislature Reporter

Federal justice minister John Turner met with Premier Bennett and Attorney-General Leslie Peterson for nearly 90 minutes Friday to discuss issues which will come up at the federal-provincial constitutional conference to be held in Victoria June 14 to 16.

Afterwards Turner told reporters he was travelling across the country talking to all provincial premiers in an effort to "isolate possible areas of disagreement" prior to the constitutional talks.

He said that the federal government didn't agree with those who claim this is a "do-or-die" conference on the constitution. But he added: "I do think it's important for English Canada that we achieve some concrete results in order that the discussions become credible so that the Canadian people believe something will come from the meetings.

"In the case of public opinion in Quebec, it is also important to achieve results so that the moderates who support Premier Bourassa and federalism can be encouraged and show it isn't necessary for Quebec to separate."

Turner refused, however, to comment directly upon the Quebec premier's attack on Ottawa for allowing the anti-terrorist legislation to elapse at midnight Friday.

Rent Strikers Face Eviction

VANCOUVER (CP) — Wall and Redekop Realty Ltd. began serving eviction notices Friday on about 60 tenants who have been conducting a rent strike.

The strike, sponsored by the Vancouver Tenants Council, developed in a dispute over recent rent increases instituted by the company. A spokesman for the council suggested that the company's action was a bluff.

Webb
. . . 'alive and well'

Journalist Returns To 'Life'

PHNOM PENH (UPI) Catherine M. (Kate) Webb, UPI bureau manager in Phnom Penh who was thought to have been slain after her capture by Communists April 7, was freed Saturday.

"I'm alive and well," she said in a telephone call to the UPI bureau from Kompong Speu, 35 miles southwest of Phnom Penh. A car was sent to return her to the capital.

The car was unable to get through to Highway 4 however, because it was blocked by Communist forces. The U.S. embassy said it was sending a helicopter to pick her up and sending a physician with it.

Miss Webb, 28, was thought to have been killed by her captors because the body of a woman fitting her description was found.

Don't Miss

Bonaparte Hit With Lawsuits

Names—Page 5

88-Year-Old Out on Street

—Page 18

Millions Starving In East Pakistan

—Page 19

	Page
Bridge	29
Comics	26
Courtroom Parade	10
Crossword	30
Entertainment	24, 25
Financial News	8, 9, 10
Garden Notes	26
Names in the News	5
Sport	14, 15
Television	28
Women	22, 23

Skagit 'Dice Loaded'

VANCOUVER (CP) — The Canadian and U.S. governments have loaded the dice against opponents of proposed flooding of British Columbia's Skagit Valley, the chairman of an anti-flooding committee charged Friday.

John Massey, chairman of the ROSS (Run Out Skagit Spoilers) committee, made the charge in a letter he sent to Prime Minister Trudeau and all B.C. Members of Parliament.

The loading of the dice, he said, occurred when terms of reference were established for the International Joint Commission hearings to be held June 3 and 4 in Bellingham, Wash., and Vancouver on the Skagit.

Massey said the Canadian and U.S. governments in setting out those terms of reference have forbidden the commission to recommend against the flooding, even though it is empowered to look into its consequences.

The terms say any recommendations made by the IJC after its hearings should be consistent with its 1942 order of approval, which approved further flooding of the Skagit, and with the 1967 agreement approving such flooding by the B.C. government and Seattle City Light, the utility wishing to carry out the flooding.

"The governments of Canada and the U.S. referred this matter back to the IJC because of enormous public pressure on both sides of the border, to prevent the flooding of the valley, not because

Continued on Page 2

Ex-MP Says Lawmakers Get Car Bargains

Deals Blunt Safety Drive

OTTAWA (CP) — A former Conservative MP said Friday the drive for improved car safety has been weakened by what he described as a widespread practice in which some Canadian lawmakers have been able to buy slightly-used cars at "ridiculously low prices."

Howard Grafftey, Conservative party spokesman on consumer protection, told a news conference that such deals between elected officials and representatives of the Big Three auto makers are among many factors hindering the consumer movement.

He said that as an MP in 1965 such a deal was "clearly suggested" to him by Ron Todgham, president of Chrysler (Canada) Ltd. What he construed as a thinly-veiled offer, he said, was made over dinner at Ottawa's exclusive Rideau Club in July, 1965, "just when I was breaking in on the safety debate."

Following the first reports of Grafftey's comments, Todgham replied from Windsor that the company never offered to sell a car to him.

A spokesman for Ford Motor Co. of Canada said his company does not sell cars at special prices to any elected officials in Canada and added there is no auto industry lobby opposing safety legislation.

At his news conference, however, Grafftey said that while conducting a policy probe on consumer protection the last year, he came across at least a couple of instances in which Canadian legislators had accepted such deals.

He refused to name anyone involved in the deals but insisted the practice is sufficiently widespread at all levels of government "to give the auto industry enough clout to stop effective legislation on safety and quality."

"This is a practice that is not in the interest of the consuming public," he said.

Grafftey
. . . widespread practice

LOCAL N

SECOND NEWS S

Housing

Joint Unit Next

Saanich council has t another step in its contin endeavor to supply the n cipality with housing for income families.

Ald. Edith Gunning, c man of the lands and hou committee, announced Fr that council has applie B.C. Municipal Affairs ister Dan Campbell to ceed with a tri-govern agreement, under Section of the National Housing for acquisition of 60 uni p redominantly two-bed housing for rental to fan of low income.

As soon as the government agreemen signed, Mrs. Gunning Saanich would advertis the local press, seeking posals for the constructi and sale to the govern partnership of such groups of housing but wi specifying a ceiling price

The accommodation be in small grouping attached housing of no than 20 units and prefe fewer in a group, she s

"There have been re several attractive smal velopments of attached ings planned or buil Saanich. These are bas the concept of the mediate density zone was introduced in Saanich zoning bylaw year," Mrs. Gunning sai

"I would like to pr this sort of thing as alternative to the family residence and as more suitable to some of Saanich than larger plexes.

"Though the proposed would be for rental a modation at this time are of a type suitable t for sale at a later date when this becomes fea

Proposals for the h would be examine recommended on the b price, design and suitab siting.

Mrs. Gunning said th Housing Management mission in the Victori has nearly 200 applic for this type of accom tion, and the Com Council housing registr indicates a great need f bedroom accommodatio

Saanich has provid family housing units units for senior citizens family housing plan.

Hospital Li Visitor Ba

Restrictions on visiti tients at St. Joseph's H in effect for the pa weeks due to an outbr flu in Greater Victoria been lifted effective to official said Friday

Health I May Joi

The provincial ca for the health depart long-awaited new p Saanich.

Total cost of the n Dr. J. A. Taylor s members are tentativ health nurse for Lan for the west coast of

CBC Vic

A CBC film prot going to become par record in a trial at Provincial Court — not certain whether will be evidence prosecution or the de

The film is of the stration at the open Jan. 21 of the B.C lature session, and become evidence in of Paul Watson, 23, couver, charged with causing bodily harm lature attendant Mackay.

As Watson's tria Friday, prosecutor J Intyre said CBC hea in Toronto had

Housing

Joint Units Next

Saanich council has taken another step in its continuing endeavor to supply the municipality with housing for low-income families.

Ald. Edith Gunning, chairman of the lands and housing committee, announced Friday that council has applied to B.C. Municipal Affairs Minister Dan Campbell to proceed with a tri-government agreement, under Section 35A of the National Housing Act, for acquisition of 60 units of predominantly two-bedroom housing for rental to families of low income.

As soon as the tri-government agreement is signed, Mrs. Gunning said, Saanich would advertise in the local press, seeking proposals for the construction of and sale to the government partnership of such small groups of housing but without specifying a ceiling price.

The accommodation would be in small groupings of attached housing of no more than 20 units and preferably fewer in a group, she said.

"There have been recently several attractive small developments of attached dwellings planned or built in Saanich. These are based on the concept of the intermediate density zone which was introduced into the Saanich zoning bylaw last year," Mrs. Gunning said.

"I would like to promote this sort of thing as one alternative to the single-family residence and as being more suitable to some areas of Saanich than larger complexes.

"Though the proposed units would be for rental accommodation at this time, they are of a type suitable to offer for sale at a later date if and when this becomes feasible."

Proposals for the housing would be examined and recommended on the basis of price, design and suitability of siting.

Mrs. Gunning said the B.C. Housing Management Commission in the Victoria area has nearly 200 applications for this type of accommodation, and the Community Council housing registry also indicates a great need for two-bedroom accommodation.

Saanich has provided 35 family housing units and 81 units for senior citizens in its family housing plan.

—Jim Ryan

Long Walk Begins with B.C. Pat

Premier Bennett provides goodluck pat as 48-year-old Bill Hembroff starts 400-mile centennial walk from legislative buildings. Hembroff is making the solo trek to Cape Scott, on the northwestern tip of Vancouver Island, in an effort to raise $10,000 for a centennial museum in Courtenay. Sponsors have pledged donations if he completes walk which Hembroff estimates will take him one month at an average of 20 miles a day. Walk has been sanctioned by Courtenay Centennial Committee.

CUPE Strike Bid

Last Hope: 'A Miracle'

A last attempt will be made this morning to stave off a strike that could seriously curtail such municipal services in Victoria as garbage collection and parks maintenance.

Negotiations between the city of Victoria and Local 50 of the Canadian Union of Public Employees, representing about 270 outside workers have all but broken down.

A final effort will be made today by mediation officer Clark Gilmour to break the deadlock by bringing a number of aldermen and union officials to the bargaining table.

But city hall officials were doubtful Friday whether an agreement could be reached.

"It'll be a miracle if they succeed in settling the dispute," one spokesman said.

Mayor Courtney Haddock has already prepared a statement in the event that this morning's last attempt fails.

He refused Friday to discuss details of the statement, but it is believed to be a personal appeal to the workers not to put their own interests before the welfare of the city and that of its taxpayers.

Unexpected support for the city's tough stand came Friday from Sidney council. In a letter to the mayor and council, Sidney stated that it wishes "to go on record as supporting Victoria in its stand against CUPE during the present negotiations."

Sidney council also assured Victoria council it will take the same stand should the occasion arise.

The strike which could begin as early as Monday would affect such services as garbage collection, street cleaning, road maintenance, sewer and drain clearing and parks care.

The union gave 72-hour strike notice some time ago, but no strike is legal until the mediation officer has entered his report.

The outside workers have so far rejected two offers from the city. They claim there was very little difference between them. The last wage offer was for a 15 per cent increase over two years on a base rate of $2.93 an hour.

Such a settlement, union officials have said, would widen the gap between the Victoria workers and the higher-paid workers in other Island communities.

Lyn

Seen In Passing

Lyn Helm showing a customer a carpet-stretcher . . . (The owner of a do-it-yourself rental business, he lives at 1565 Broadmead, Saanich, with his wife, **Marilyn. Lyn's** hobbies are skiing, painting, golf and hunting and fishing.) . . . **Jim Black** driving to work . . . **Dan Parker** making a pizza . . . **Sharon Fernyhough** looking for a book . . . **Graeme McLeod** mixing some paint . . . **James Morton** winning a DeMolay car . . . **Bruce Wright** walking down the street . . . **Janet Webb** working hard . . . **Frank Bond** starting his car . . . **Steve Pugsley** trying to find a shoe . . . **Paul** and **Barb Durrell** visiting friends . . . **Lynne Turner** phoning a friend . . . **Brian Maycock** running across the street . . . **Dave Roy** laughing at a joke . . . **Paul Harrison** waiting for the bus

'No Provision for Evidence'

Faculty Association Hits Tribunal Plan

The University of Victoria Faculty Association Friday night rejected a proposal for a three-man, independent tribunal to examine a dispute between the university and three professors whose contracts have not been renewed.

The rejection came in a written statement signed by Charles Doyle, new president of the association and Donald Harvey, immediate past president.

The tribunal was chosen Tuesday by Chief Justice J. O. Wilson of the B.C. Supreme Court, but members have not yet been named.

The association says its executive "notes that the board of governors of the university admits the need for an outside review of the cases of Dr. (William) Goede, Dr. (Tikam) Jain and (J. P.) Graff."

The statement goes on: "It has already been established to our satisfaction that natural justice has not been done . . . the proposed panel's terms of reference do not include investigation of the substantive issues, viz., whether or not the two appellants be granted tenure and the third be promoted to a higher academic rank."

The association said it also objects to that fact that the proposal has been put forward by the university without consulting the three men involved, the faculty association or the Canadian Association of University Teachers.

The statement says there is no provision for the three men to be heard or what kind of evidence will be considered.

"There is no statement as to whom the panel is to report to," the statement says, "or as to whether the panel's deliberations and findings will be made public."

James MacLean, head of UVic's Germanic languages department and chairman of the committee of full professors that recommended the panel be formed, commented on the statement: "This is just face-saving by the faculty association."

"The CAUT said it would accept an independent tribunal; the university is providing one and now there is this rejection."

The CAUT will vote on a motion of censure against UVic later this month.

Hospital Lifts Visitor Ban

Restrictions on visiting patients at St. Joseph's Hospital, in effect for the past few weeks due to an outbreak of flu in Greater Victoria, have been lifted effective today, an official said Friday night.

Health Inspector, Nurse May Join Saanich Staff

The provincial cabinet Friday approved 20 new positions for the health department, and out of it is likely to come a long-awaited new public health inspector and nurse for Saanich.

Total cost of the new positions will be $146,000 a year, and Dr. J. A. Taylor said the two new public health staff members are tentatively set for Saanich along with a public health nurse for Langford and two public health inspectors for the west coast of Vancouver Island.

Private Hospitals Demand Aid, Too

The B.C. Association of Private Hospitals announced Friday that it will recommend its members reduce the number of social welfare and non-ambulatory patients they have unless the provincial government grants them an immediate increase in rates.

"We must be assured at once that private hospitals will receive at least the same percentage increases granted to community care facilities and that a rate of at least $12 per diem will be established immediately," association president R. J. Shepherd said in telegrams to Health Minister Ralph Loffmark and Rehabilitation Minister Phil Gaglardi.

Shepherd pointed out that rest homes have recently been given two increases in the payment rates for social welfare patients while none have been given to the private hospitals.

The latest increase is from $150 to $174 per month, announced Thursday by Gaglardi. However, rest home operators observed that the increase was simply the increase in federal old age pensions which went into effect in April.

Current rate for private hospital welfare patients is $9.25 per day and the association said this would be raised to $12 per day if private hospitals were granted percentage increases equal to those received by the rest homes.

Shepherd further pointed out that although old age pensioners have been granted a $24 per month increase in their cost of living allowance, the municipalities, which pay the private hospitals, have been given no instructions to pass this additional payment along to them.

When patients go on welfare they sign their pensions over to the municipalities. Fifty per cent of their hospital costs are borne by the federal government; 30 per cent by the provincial government; and 20 per cent by the municipalities.

Shepherd said the association has been unable to determine whether the $24 per month saving per welfare patient would be coming from the provincial or the municipal share of the hospital payment.

An emergency meeting of association members has been called, he said, and an immediate reply from the provincial government is required.

"Reductions of staff, fewer social welfare patients and definitely an immediate reduction in the number of non-ambulatory patients will be among recommendations of the association to members if no immediate response is received or if a negative or non-commital answer is received by the association," the telegrams said.

Shepherd said the welfare rate paid to private hospitals for patients has, in the past 20 years, risen only from $5 to $9.25 per day despite increases in the cost of living.

There is no difference in rate of payment even for non-ambulatory patients who require a great deal more care, he said.

Approximately 47 of the province's 61 private hospitals are members of the association and about 40 per cent of their 3,100 beds are currently occupied by welfare cases.

Court Deals with 17-Year-Olds

Cheque Spree Brings Probation

A 17-year-old Surrey girl who admitted cashing 10 stolen cheques Feb. 24 for a total of $3,590 in the Victoria area was given a suspended sentence and two-year probationary term Friday in Victoria Provincial Court.

The girl, Bonnie Lynn Quayle, was one of 18 persons aged 17 to appear before Judge William Ostler in the last batch of 17-year-olds whose cases had been delayed in the Victoria court by a higher-court hearing over their legal status in B.C.

When the other large batch of 13 appeared April 8, all pleaded guilty or had their charges withdrawn, adding nothing to the court's lists of later trials. And all 13 showed up.

Of the 18 appearing Friday, six pleaded guilty, seven pleaded not guilty and were remanded for trial, two entered no plea, one didn't show up, one charge was withdrawn, and one received a routine remand.

The result was that Ostler was setting trials for dates close to mid-June by the end of the court sitting.

The 18 faced charges ranging from trafficking in a restricted drug and breaking and entering to false pretences, shoplifting and causing a disturbance.

The single charge that was withdrawn was of causing a disturbance by shouting and prosecutor John Macintyre asked that the matter be dropped because it was "of a minor nature" and the accused youth was working "with the unemployment situation being what it is."

"I commend your decision," Ostler said.

Of the six pleading guilty, five were remanded for presentence reports before sentence. Miss Quayle was the other, pleading guilty to four charges containing a total of 10 counts of uttering forged cheques and one count of attempted uttering.

A Victoria policeman testified she cashed 10 of 50 cheques stolen by others from the Campbell River school board, getting a total of $3,590 from four department stores, five branches of one bank and one other bank branch.

On March 26, Ostler sentenced Mrs. Victoria Rene O'Sullivan, 20, of New Westminster, to four months definite and 12 months indeterminate for her part in the same cheque-cashing episode Feb. 24.

Friday, defence lawyer Philip Govan of White Rock appealed for a suspended sentence for Miss Quayle because it was a first offence, she had been "hired" by Mrs. O'Sullivan and the two women were working for two men who took the money and left the women holding the bag.

Ostler agreed "the whole affair was planned" by men who "didn't have enough guts to do it themselves" and then escaped punishment. He called the men "contemptible and cowardly."

And he told Miss Quayle that "probation is not an easy way out, as many people think . . . It's a very onerous thing to be on probation for two years."

Victims 'Fair'

Two men who suffered serious injuries in two traffic accidents Thursday were reported in "fair" condition Friday in St. Joseph's Hospital.

Eric McFadyen, 1845 Hollywood Crescent, sustained severe face and head lacerations in the first accident — a collision at about 1:30 p.m. between his car and a trailer-truck on the Malahat two miles north of Goldstream Park.

David Alvin Smith, 21, of 2517 Wentwich, received skull, pelvis and leg fractures and a punctured lung in the second — a two-car collision at about 7 p.m. at Millstream and the Trans-Canada Highway.

Barry McCowan, 24, of 440 Simcoe, who suffered a leg fracture in the second mishap, was reported in satisfactory condition.

CBC Film Could Enter Victoria Court Case

A CBC film probably is going to become part of the record in a trial at Victoria Provincial Court — but it's not certain whether the film will be evidence for the prosecution or the defence.

The film is of the demonstration at the opening last Jan. 21 of the B.C. Legislature session, and it could become evidence in the case of Paul Watson, 23, of Vancouver, charged with assault causing bodily harm to Legislature attendant George Mackay.

As Watson's trial began Friday, prosecutor John MacIntyre said CBC headquarters in Toronto had "resisted" defence requests for the film and defence lawyer Peter Leask of Vancouver had obtained a County Court order demanding the CBC hand over the film.

However, Macintyre added he and Leask would have to view the film before it could be decided whether it was evidence for the prosecution, for the defence "or whether it is evidence at all."

So he sought — and received — permission from Judge William Ostler to present the evidence of the five crown witnesses and then have the case adjourned to June 9 for defence witnesses and possible viewing of the film — and then Ostler's decision.

Mackay and fellow attendant Joseph Parsons, both retired RCMP superintendents, and two RCMP officers and a Legislature electrician testified before the adjournment.

Main part of the evidence was Mackay's statement that Watson struck him twice near the left eye with a closed fist during the melee. Asked by Leask if Mackay had said to Watson before any blows that "you're next," the ex-RCMP officer replied: "I did not say it."

Mackay said he suffered two small cuts and a black eye.

Cyclist Tried to Avoid Car

A motorcyclist killed Sunday in a collision with a car at the corner of Cook and Pandora accelerated and swerved to try to avoid the car, an eyewitness told a coroner's jury Friday night.

Terrence McGee, 28, of 1048 Pandora, told the inquest into the death of John Marshall Fox, 23, of 1857 Fern, he estimated Fox increased his speed from about 35 miles an hour to more than 40 while trying to avoid the accident.

McGee said the car, driven by Mary Adele Holtby, of 1025 Sutlej, paused before making a left turn from Pandora onto Cook, then continued. He did not think Mrs. Holtby saw the motorcycle, he said, adding that the car was moving very slowly when it struck the cycle.

McGee was one of three eyewitnesses who testified during the second night of the inquest Friday.

James Edward McBurney, 27, of 1029 North Park, testified he believed the car entered the intersection before the motorcycle.

Constable Peter Bridgewood of the Victoria police told the inquest he interviewed Mrs. Holtby who, he said, told him she had not seen the man on the motorcycle until her car had hit him.

Bridgewood said there was a lot of glare from the sun looking west down Pandora at the time of the crash.

William Bridgewood, a mechanic, said he had examined Mrs. Holtby's car and found it to be in excellent shape.

After hearing eight witnesses, the inquest, being conducted by Coroner Edmond Jorre de St. Jorre, adjourned until Wednesday.